# Index




available for men, women and children

heavy, T-Shirts from 180g/m², Polos from 200g/m², Sweats and Fleece from 300g/m²

60°/90°/95° washable

neutral size label (no brand label) in neckline

article made of combed cotton

Polo with smooth surface

Sweats, not roughened inside

stretch fabric, e.g. with elastane

Poplin cotton - light smooth material

Poplin mix - light smooth material, low shrinkage

Twill - diagonal yarn

oxford – plain-weave fabric, two-tone appearance

membrane

winter product

zip for decoration

waterproof, sealed seams

Please note: Actual product colors may differ from pictures or color charts.
Descriptions of items are from manufacturers. Errors excepted.


**T-Shirts** 4

**Polos** 68

**Sweats** 104

**Sports & Outdoor** 148

**Tradition** 188

**Fleece** 190
PLAIN ..... 192
KNITTED ..... 203

**Jackets & Vests** 212
PLAIN ..... 214
SOFTSHELL ..... 226
PADDED ..... 248

**Business** 266
SHIRTS & BLOUSES ..... 268
KNITWEAR ..... 305
BUSINESS & TROUSERS ..... 308

**Workwear** 318
SERVICE ..... 350
SAFETY ..... 355

**Baby, Towels & Underwear** 364
BABY ... 366 TOWELS ... 370 UNDERWEAR ... 377

**Caps & Hats** 378
SUMMER CAPS ..... 380
WINTER CAPS ..... 408
TUBES & FACE MASKS ..... 422

**Accessories** 426
BAGS ..... 428
UMBRELLAS ..... 444
BLANKETS ..... 447

# NEO BLU

## PEOPLE IN MOTION

NEOBLU is the «new blue overalls».
Why is that?
Because, more and more,
companies want to express their
values and identity through
their employees' outfits.
And because employees are proud
to claim their belonging to their
company thanks to a garment
that looks like them and in which
they feel good.

## N E W B R A

Ready to Print.
The first and only organic cotton pretreated t-shirts,
eliminating the entire pretreatment step for digital printing.

RTP APPAREL

# Neutral®

## Certified Responsibility™







License no. DK/016/049




License no. 19007









Neutral® is a market leading producer of sustainable apparel and accessories to the B2B-market. Neutral® is the result of more than 20 years of experience in the conventional textile industry, witnessing a constant pressure for lower prices at the expense of natural and human resources. Having international sustainability standards covering the entire supply chain, the Neutral® business case is built on the highest social, ethical and environmental criteria for clothing production.

# N D S 2 0 2 1

# seidensticker

The Seidensticker brand is rooted in a solid, century-old heritage.
Since the day it was founded, Seidensticker has been associated with uncompromising and timeless style, powered by the triple engine of innovation, tradition, and modernity.
Seidensticker is the product of a family business which takes responsibility for the entire process chain – social and environmental aspects included.

Neutral®
Certified Responsibility™





# T-Shirts







❶ #E190
B&C | 01.003T

❷ #E190 /women
B&C | 01.004T

### ❶ #E190
B&C 01.003T

**Heavy T-Shirt**

185g/m², 100% preshrunk ring-spun cotton, ash: 99% cotton, 1% viscose, sport grey: 85% cotton, 15% viscose, single jersey

Replacement version of Exact 190 (article: 01.0004), tailored fit, tubular construction, narrow 2-layer ribbed round neckline, necktape, narrow sleeves

*XS – S – M – L – XL – XXL – 3XL – 4XL* – 5XL**

** only in these colors*

100 10

### ❷ #E190 /women
B&C 01.004T

**Heavy Ladies' T-Shirt**

185g/m², 100% preshrunk ring-spun cotton, ash: 99% cotton, 1% viscose, sport grey: 85% cotton, 15% viscose, single jersey

Replacement version of Exact 190 / women (article: 01.0040), tailored fit, narrow round neckline in rib knit, necktape

*XS – S – M – L – XL – XXL – 3XL**

** only in these colors*

100 10

white* | black* | used black | dark grey | urban khaki | sport grey* | pacific grey | ash | natural | sand | chocolate | brown | bottle green | kelly green

orchid green | solar yellow | pixel lime | gold | apricot | orange | sunset orange | urban orange | fire red | red* | orchid pink | sorbet | burgundy | urban purple

radiant purple | millennial lilac | sky blue | atoll | stone blue | royal blue* | cobalt blue | navy* | navy blue | diva blue | swimming pool | millennial mint







❸ Exact 190 /kids
B&C | 01.0301

❹ Exact 150 /kids
B&C | 01.0300

### ❸ Exact 190 /kids
B&C 01.0301

**Heavy Kids' T-Shirt**

185g/m², 100% preshrunk ring-spun cotton, ash: 99% cotton, 1% viscose, sport grey: 85% cotton, 15% viscose, single jersey

Generous cut, tubular construction, 2-layer, 1x1 rib knit on collar with elastane

| 3-4 | 5-6 | 7-8 | 9-11 | 12-14 |
|---|---|---|---|---|
| 98/104 | 110/116 | 122/128 | 134/146 | 152/164 |

100 10

### ❹ Exact 150 /kids
B&C 01.0300

**Kids' T-Shirt**

145g/m², 100% preshrunk ring-spun cotton, ash: 99% preshrunk ringspun cotton, 1% viscose, sport grey: 85% preshrunk ringspun cotton, 15% viscose, single jersey

Tubular construction, 2-layer, 1x1 rib knit on collar with elastane

| 1-2* | 3-4 | 5-6 | 7-8 | 9-11 | 12-14 |
|---|---|---|---|---|---|
| 86/92 | 98/104 | 110/116 | 122/128 | 152/164 | 146/152 |

** only in these colors*

100 10







❶ #E150 | B&C | 01.001T

❷ #E150 /women | B&C | 01.002T

### ❶ #E150

B&C 01.001T

**T-Shirt**

145g/m², 100% preshrunk ring-spun cotton, ash: 99% cotton, 1% viscose, sport grey: 85% cotton, 15% viscose, single jersey

Replacement version of Exact 150 (article: 01.0002), tailored fit, tubular construction, narrow 2-layer ribbed round neckline, necktape, narrow sleeves

*XS – S – M – L – XL – XXL – 3XL – 4XL* – 5XL**

** only in these colors*

100 10

### ❷ #E150 /women

B&C 01.002T

**Ladies' T-Shirt**

145g/m², 100% preshrunk ring-spun cotton, ash: 99% cotton, 1% viscose, sport grey: 85% cotton, 15% viscose, single jersey

Replacement version of Women-Only (article: 01.0012), tailored fit, narrow round neckline in rib knit, necktape

*XS – S – M – L – XL – XXL – 3XL**

** only in these colors*

100 10










❸ #Organic E150 | B&C | 01.U01B

❹ #Organic E150 /women | B&C | 01.W02B

### ❸ #Organic E150

B&C 01.U01B

**Men's Organic T-Shirt**

145g/m², 100% preshrunk combed ringspun OCS certified organic cotton, heather grey: 90% cotton, 10% viscose

Straight cut, tubular construction, narrow round neckline in rib knit, necktape, visible "Hi! I´m Organic" neck tab, neutral size label, Tear-Away label in back bottom hem

*XS – S – M – L – XL – XXL – 3XL – 4XL* – 5XL**

** only in these colors*

100 10

### ❹ #Organic E150 /women

B&C 01.W02B

**Ladies' Organic T-Shirt**

145g/m², 100% preshrunk combed ringspun OCS certified organic cotton, heather grey: 90% cotton, 10% viscose

Feminine fit, narrow round neckline in rib knit, visible "Hi! I´m Organic" neck tab, TearAway label, neutral size label

*XS – S – M – L – XL – XXL – 3XL**

** only in these colors*

100 10





❶ #E150 LSL
B&C | 01.005T



❷ #E150 LSL /women
B&C | 01.006T




### ❶ #E150 LSL

B&C 01.005T

**T-Shirt long-sleeve**

145g/m², 100% preshrunk ringspun cotton, single jersey, sport grey: 85% cotton, 15% viscose

Replacement version of Exact 150 LSL (article: 01.0003), tailored fit, tubular construction, narrow round neckline in rib knit, necktape, satin label

*S – M – L – XL – XXL – 3XL – 4XL**

** only in these colors*

50 10

### ❷ #E150 LSL /women

B&C 01.006T

**Ladies' T-Shirt long-sleeve**

145g/m², 100% preshrunk ringspun cotton, single jersey, sport grey: 85% cotton, 15% viscose

Replacement version of Women-Only LSL (article: 01.0013), tailored fit, narrow round neckline in rib knit, satin label

*XS – S – M – L – XL – XXL – 3XL**

** only in these colors*

50 10



❸ #E190 LSL
B&C | 01.007T



❹ #E190 LSL /women
B&C | 01.008T




### ❸ #E190 LSL

B&C 01.007T

**Heavy T-Shirt long-sleeve**

185g/m², 100% preshrunk ringspun cotton, single jersey, sport grey: 85% cotton, 15% viscose

Replacement version of Exact 190 LSL (article: 01.0005), tailored fit, tubular construction, narrow round neckline in rib knit, necktape, satin label

*S – M – L – XL – XXL – 3XL – 4XL**

** only in these colors*

50 10

### ❹ #E190 LSL /women

B&C 01.008T

**Heavy Ladies' T-Shirt long-sleeve**

185g/m², 100% preshrunk ringspun cotton, single jersey, sport grey: 85% cotton, 15% viscose

Tailored fit, narrow round neckline in rib knit, necktape, satin label

*XS – S – M – L – XL – XXL – 3XL**

** only in these colors*

50 10



❺ DNM Plug In /men
B&C | 01.7085



❻ DNM Plug In /women
B&C | 01.7185




### ❺ DNM Plug In /men

B&C 01.7085

**Men's Medium Fit T-Shirt**

145g/m², 100% preshrunk ringspun cotton, single jersey

Self-fabric collar, necktape, set-in sleeves, twisted side seams reinforcing dyeing effect perception, sleeve finishing: brim with bartacks, blind stitch hem, with cold dye treatment

*S – M – L – XL – XXL*

25 5

### ❻ DNM Plug In /women

B&C 01.7185

**Ladies' Medium Fit T-Shirt**

145g/m², 100% preshrunk ringspun cotton, single jersey

Lightly tailored fit, feminine thin self-fabric collar, necktape, set-in sleeves, sleeves finishing: folded with bartacks reinforcing dyeing effect, blind stitch hem, with cold dye treatment

*XS – S – M – L – XL*

25 5




## ❶ Exact V-Neck
**B&C | 01.0006**

**V-Neck T-Shirt**

145g/m², 100% preshrunk ringspun cotton, sport grey: 85% cotton, 15% viscose, single jersey

Tubular construction, 2-layer, small V-neck, 1x1 rib knit on collar with elastane

*S – M – L – XL – XXL*

100 10




## ❷ Exact Move
**B&C | 01.0201**

**Men's T-Shirt sleeveless**

145g/m², 100% preshrunk ringspun cotton, sport grey: 85% cotton, 15% viscose, single jersey

2-layer, 1x1 rib knit on collar with elastane

*S – M – L – XL – XXL*

50 10




## ❸ Athletic Move
**B&C | 01.0200**

**Men's Tank Top**

145g/m², 100% preshrunk ringspun cotton, sport grey: 85% cotton, 15% viscose, single jersey

Tubular construction, neck tape and armholes with single jersey binding

*M – L – XL – XXL*

100 10




## ❹ Shorts Move
**B&C | 01.0202**

**Men's Sport Shorts**

185g/m², 100% preshrunk ringspun cotton, single jersey, sport grey: 85% cotton, 15% viscose

Elastic waistband, 2 open slide-in pocktes and 1 back pocket, knee length

*M – L – XL – XXL*

50 10




## ❺ Base-Ball
**B&C | 01.0020**

**Raglan Contrast T-Shirt**

185g/m², 100% preshrunk ringspun cotton, single jersey

2-layer, raglan sleeves in contrasting color, 1x1 rib knit on collar with elastane

*S – M – L – XL – XXL*

50 10




## ❻ Base-Ball /kids
**B&C | 01.0350**

**Kids' Raglan Contrast T-Shirt**

185g/m², 100% preshrunk ringspun cotton, single jersey

2-layer, raglan sleeves in contrasting color, 1x1 rib knit on collar with elastane

| *3-4* | *5-6* | *7-8* | *9-11* | *12-14* |
|---|---|---|---|---|
| *98/104* | *110/116* | *122/128* | *134/146* | *152/164* |

50 10

## INSPIRE COLLECTION




❶ **Inspire T /men**
B&C | 01.TM42



❷ **Inspire T /women**
B&C | 01.TW43

white
black
dark grey
millennial khaki
light grey
sport grey
khaki
real green
gold
orange
urban orange
red
fuchsia
millennial pink
urban purple
atoll
royal blue
navy

### ❶ Inspire T /men
B&C 01.TM42
**Men's Organic Medium Fit T-Shirt**
140g/m², 100% combed ringspun OCS certified organic cotton, single jersey, sport grey: 90% cotton, 10% viscose
Casual cut, narrow round neckline with 1x1 rib, continuous neck and shoulder tape, neutral size label
*S – M – L – XL – XXL – 3XL*
50 10

### ❷ Inspire T /women
B&C 01.TW43
**Ladies' Organic Medium Fit T-Shirt**
140g/m², 100% combed ringspun OCS certified organic cotton, single jersey, sport grey: 90% cotton, 10% viscose
Tailored fit, narrow round neckline with 1x1 rib, continuous neck and shoulder tape, neutral size label
*XS – S – M – L – XL – XXL*
50 10




❸ **Inspire V T /men**
B&C | 01.TM44



❹ **Inspire V T /women**
B&C | 01.TW45

white
black
light grey
khaki
red
navy

### ❸ Inspire V T /men
B&C 01.TM44
**Men's V-Neck T-Shirt**
140g/m², 100% combed ringspun OCS certified organic cotton, single jersey
Thin V-neck, reinforced neck and shoulder seams, neutral size label
*S – M – L – XL – XXL – 3XL*
50 10

### ❹ Inspire V T /women
B&C 01.TW45
**Ladies' V-Neck T-Shirt**
140g/m², 100% combed ringspun OCS certified organic cotton, single jersey
Thin V-neck, reinforced neck and shoulder seams, neutral size label
*XS – S – M – L – XL – XXL*
50 10




❺ **Inspire Slub T /men**
B&C | 01.TM46




❻ **Inspire Slub T /women**
B&C | 01.TW47

chic pure white
chic black
chic anthracite
chic red
chic navy

### ❺ Inspire Slub T /men
B&C 01.TM46
**Men's Organic Medium Fit Slub T-Shirt**
120g/m², 100% combed ringspun OCS certified organic cotton, single jersey
Casual cut, narrow edged round neckline, continuous neck and shoulder tape, neutral size label
*S – M – L – XL – XXL – 3XL*
50 10

### ❻ Inspire Slub T /women
B&C 01.TW47
**Ladies' Organic Medium Fit Slub T-Shirt**
120g/m², 100% combed ringspun OCS certified organic cotton, single jersey
Casual cut, narrow edged round neckline, continuous neck and shoulder tape, neutral size label
*XS – S – M – L – XL – XXL*
50 10

### ❶ Inspire Tank T /men
B&C 01.TM72

**Men's Tank Top**

140g/m², 100% combed ringspun OCS certified organic cotton, sport grey: 90% combed ringspun OCS blended organic cotton, 10% viscose, single jersey

Casual cut, edged neckline, neutral size label

*S – M – L – XL – XXL – 3XL*

50 10

white
black
sport grey
fire red
cobalt blue

### ❷ Inspire Tank T /women
B&C 01.TW73

**Ladies' Tank Top**

140g/m², 100% combed ringspun OCS certified organic cotton, sport grey: 90% combed ringspun OCS blended organic cotton, 10% viscose, single jersey

Casual cut, narrow lined collar, neutral size label

*XS – S – M – L – XL – XXL*

50 10




❶ Inspire Tank T /men
B&C | 01.TM72

❷ Inspire Tank T /women
B&C | 01.TW73

white
black
sport grey
fire red
cobalt blue
navy blue

### ❸ Inspire LSL T /men
B&C 01.TM70

**Men's T-Shirt long-sleeve**

140g/m², 100% combed ringspun OCS certified organic cotton, sport grey: 90% combed ringspun OCS blended organic cotton, 10% viscose, single jersey

Casual cut, narrow neckline in rib knit, reinforced neckline and shoulder seams, neutral size label

*S – M – L – XL – XXL – 3XL*

50 10

### ❹ Inspire LSL T /women
B&C 01.TW71

**Ladies' T-Shirt long-sleeve**

140g/m², 100% combed ringspun OCS certified organic cotton, sport grey: 90% combed ringspun OCS blended organic cotton, 10% viscose, single jersey

Casual cut, narrow neckline in rib knit, reinforced neckline and shoulder seams, neutral size label

*XS – S – M – L – XL – XXL*

50 10




❸ Inspire LSL T /men
B&C | 01.TM70

❹ Inspire LSL T /women
B&C | 01.TW71

white
black
heather dark grey
heather light grey
heather forest
red
heather purple
heather royal blue
heather navy
navy

### ❺ TM055 Triblend /men
B&C 01.TM55

**Men's T-Shirt**

130g/m², 50% polyester, 25% cotton, 25% viscose, triblend single jersey

Tailored fit, narrow collar, reinforced neckline and shoulder seams, neutral size label

*S – M – L – XL – XXL – 3XL*

50 10

### ❻ TW056 Triblend /women
B&C 01.TW56

**Ladies' T-Shirt**

130g/m², 50% polyester, 25% cotton, 25% viscose, triblend single jersey

Tailored fit, narrow collar, reinforced neckline and shoulder seams, neutral size label

*XS – S – M – L – XL – XXL*

50 10




❺ TM055 Triblend /men
B&C | 01.TM55

❻ TW056 Triblend /women
B&C | 01.TW56




**❶ Ladies' Iconic 150 V-Neck T**
F.O.L. | 16.1444

**❷ Iconic 150 V-Neck T**
F.O.L. | 16.1442







**❸ Iconic 150 Classic LSL T**
F.O.L. | 16.1446

**❹ Iconic 165 Classic T**
F.O.L. | 16.1438

FRUIT OF THE LOOM

### ❶ Ladies' Iconic 150 V-Neck T

F.O.L. 16.1444

**Ladies' V-Neck T-Shirt**

150g/m², 100% combed ringspun cotton

Feminine fit, narrow V-neck in 1x1 rib knit, necktape tone-in-tone, TearAway label

*XS – S – M – L – XL – XXL*

72 12

### ❷ Iconic 150 V-Neck T

F.O.L. 16.1442

**V-Neck T-Shirt**

150g/m², 100% combed ringspun cotton, heather grey: 97% cotton, 3% polyester

Slim fit, narrow V-neck in 1x1 rib knit, necktape tone-in-tone, TearAway label

*S – M – L – XL – XXL – 3XL – 4XL* – 5XL**

** only in these colors*

72 12

### ❸ Iconic 150 Classic LSL T

F.O.L. 16.1446

**T-Shirt long-sleeve**

150g/m², 100% combed ringspun cotton, heather grey: 97% cotton, 3% polyester

Narrow round neckline with 1x1 rib, necktape tone-in-tone, TearAway label

*S – M – L – XL – XXL – 3XL – 4XL* – 5XL**

** only in these colors*

72 12

### ❹ Iconic 165 Classic T

F.O.L. 16.1438

**T-Shirt**

165g/m², 100% combed ringspun cotton, heather grey: 97% cotton, 3% polyester

Narrow round neckline with 1x1 rib, necktape tone-in-tone, TearAway label

*S – M – L – XL – XXL – 3XL – 4XL* – 5XL**

** only in these colors*

72 12



## ❶ Kids Iconic 150 T
F.O.L. | 16.1023

**Kids' T-Shirt**

150g/m², 100% combed ringspun cotton, heather grey: 97% cotton, 3% polyester, heather navy/heather purple/dark heather grey: 52% cotton, 48% polyester

Tailored fit, tubular construction, round neckline with 1x1 rib knit, necktape tone-in-tone, TearAway label

*104 – 116 – 128 – 140 – 152 – 164*

72 12



## ❷ Iconic 150 T
F.O.L. | 16.1430

**Men's T-Shirt**

150g/m², 100% combed ringspun cotton, heather grey: 97% cotton, 3% polyester, heather navy/heather purple/dark heather grey: 52% cotton, 48% polyester

Tailored fit, tubular construction, round neckline with 1x1 rib knit, necktape tone-in-tone, TearAway label

*S – M – L – XL – XXL – 3XL – 4XL* – 5XL***

** only in these colors*

72 12



## ❸ Ladies Iconic 150 T
F.O.L. | 16.1432

**Ladies' T-Shirt**

150g/m², 100% combed ringspun cotton, heather grey: 97% cotton, 3% polyester, heather navy/heather purple/dark heather grey: 52% cotton, 48% polyester

Tailored fit, round neckline with 1x1 rib knit, necktape tone-in-tone, TearAway label

*XS – S – M – L – XL – XXL*

72 12

| | ☺ | ♂ | ♀ |
|---|---|---|---|
| white* ** | | | |
| black* ** | | | |
| dark heather grey | | | |
| light graphite | | | |
| zinc | | | |
| heather grey* ** | | | |
| natural | | | |
| classic olive | | | |
| forest green | | | |
| heather green | | | |
| kelly green | | | |
| neomint | | | |
| sunflower | | | |
| flame | | | |
| red* | | | |
| fuchsia | | | |
| heather burgundy | | | |
| burgundy | | | |
| heather red | | | |
| heather purple | | | |
| heather royal | | | |
| azure blue | | | |
| royal blue | | | |
| cobalt blue | | | |
| heather navy | | | |
| deep navy* | | | |
| navy | | | |



## ❹ Ladies' Ringspun Premium
F.O.L. | 16.1424

## ❺ Ringspun Premium T
F.O.L. | 16.1422

| |
|---|
| white* |
| black* |
| light graphite |
| zinc |
| heather grey* |
| ash |
| bottle green |
| kelly green |
| orange |
| red |
| fuchsia |
| burgundy |
| royal blue |
| navy* |
| deep navy |

## ❹ Ladies' Ringspun Premium
F.O.L. 16.1424

**Ladies' T-Shirt**

195g/m², 100% combed ringspun cotton, heather grey: 97% combed ringspun cotton, 3% polyester

Feminine fit with side seams, round neckline in rib knit with cotton/Lycra® and double seams, continuous neck and shoulder tape, 60° washable, suitable for tumble drying

*XS – S – M – L – XL – XXL*

72 12

## ❺ Ringspun Premium T
F.O.L. 16.1422

**Men's T-Shirt**

195g/m², 100% combed ringspun cotton, heather grey: 97% combed ringspun cotton, 3% polyester

Round neckline in rib knit with cotton/Lycra® and double seams, continuous neck and shoulder tape, 60° washable, suitable for tumble drying

*S – M – L – XL – XXL – 3XL – 4XL* – 5XL**

** only in these colors*

72 12




**❶ Heavy Cotton T**
F.O.L. | 16.1212

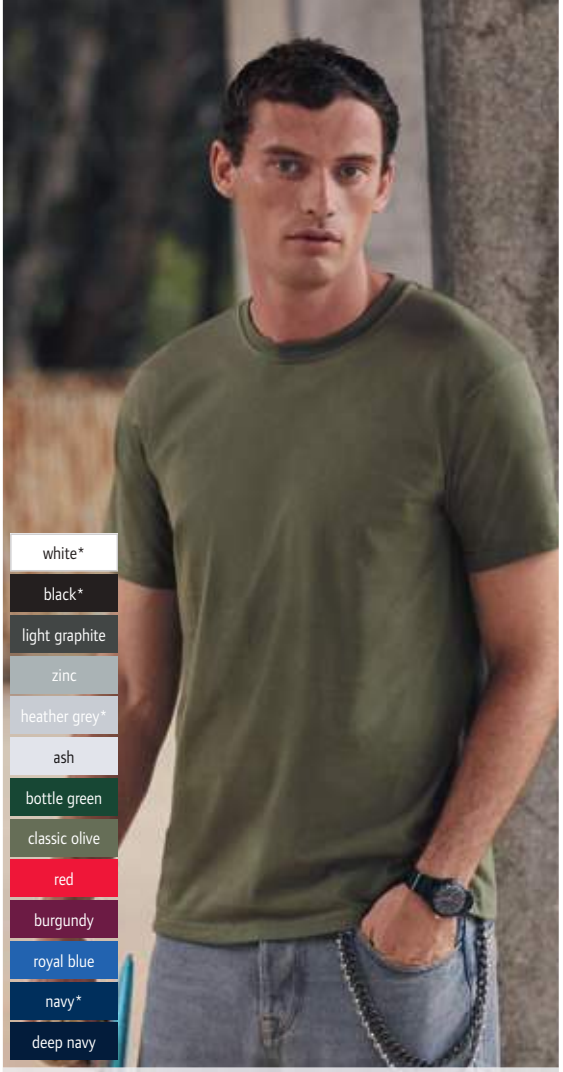


**❷ Super Premium T**
F.O.L. | 16.1044

FRUIT OF THE LOOM

### ❶ Heavy Cotton T

F.O.L. 16.1212

**T-Shirt**

195g/m², 100% cotton, single jersey

Rib knit neckline with necktape for improved wearing comfort, 40° washable

*S – M – L – XL – XXL – 3XL*

72 12

### ❷ Super Premium T

F.O.L. 16.1044

**T-Shirt**

205g/m², 100% cotton, ash: 99% cotton, 1% polyester, heather grey: 97% cotton, 3% polyester

Rib knit neckline made of cotton/Lycra® with necktape, 60° washable

*S – M – L – XL – XXL – 3XL**

** only in these colors*

72 12

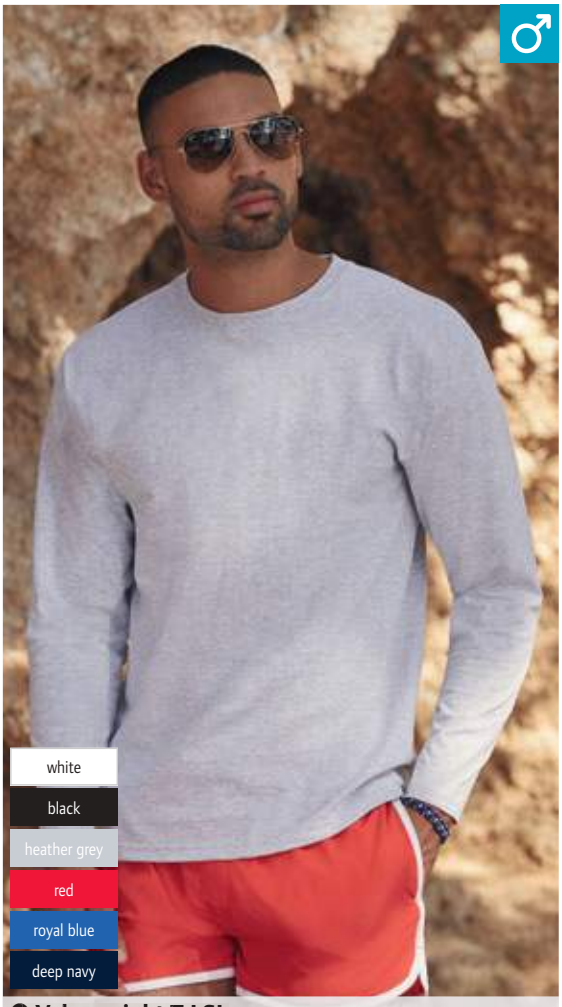


**❸ Valueweight T LSL**
F.O.L. | 16.1038




**❹ Lady-Fit Valueweight T LSL**
F.O.L. | 16.1404

### ❸ Valueweight T LSL

F.O.L. 16.1038

**T-Shirt long-sleeve**

165g/m², 100% cotton

Rib knit neckline made of cotton/Lycra® with necktape tone-in-tone

*S – M – L – XL – XXL*

72 12

### ❹ Lady-Fit Valueweight T LSL

F.O.L. 16.1404

**Ladies' T-Shirt long-sleeve**

165g/m², 100% cotton

Tailored fit, rib knit neckline made of cotton/Lycra® with necktape tone-in-tone

*XS – S – M – L – XL – XXL*

36 12





| | ☺ | ♂ | ♀ |
|---|---|---|---|
| white* | | | |
| black* | | | |
| dark heather grey | | | |
| light graphite | | | |
| heather grey* | | | |
| ash | | | |
| natural | | | |
| khaki | | | |
| classic olive | | | |
| chocolate | | | |
| bottle green | | | |
| retro heather green | | | |
| kelly green | | | |
| lime | | | |
| yellow | | | |
| sunflower | | | |
| orange | | | |
| fuchsia | | | |
| red | | | |
| brick red | | | |
| vintage heather red | | | |
| burgundy | | | |
| heather burgundy | | | |
| light pink | | | |
| purple | | | |
| heather purple | | | |
| sky blue | | | |
| azure blue | | | |
| retro heather royal | | | |
| royal blue | | | |
| navy* | | | |
| vintage heather navy | | | |
| deep navy | | | |

### ❶ Kids Valueweight T
F.O.L. | 16.1033

**Kids' T-Shirt**

165g/m², 100% cotton, heather grey: 97% cotton, 3% polyester

Rib knit neckline made of cotton/Lycra® with necktape

*92 (T)* – 98 (T)* – 104 – 116 – 128 – 140 – 152 – 164*

** only in these colors*

108 12

### ❷ Valueweight T
F.O.L. | 16.1036

**T-Shirt**

165g/m², 100% cotton, ash: 99% cotton, 1% polyester, heather grey: 97% cotton, 3% polyester

Rib knit neckline made of cotton/Lycra® with necktape tone-in-tone

*S – M – L – XL – XXL – 3XL – 4XL* – 5XL**

** only in these colors*

72 12

### ❸ Lady-Fit Valueweight T
F.O.L. | 16.1372

**Ladies' T-Shirt**

165g/m², 100% cotton, heather grey: 97% cotton, 3% polyester

Tailored longer cut, rib knit neckline made of cotton/Lycra® with necktape tone-in-tone

*XS – S – M – L – XL – XXL*

72 12

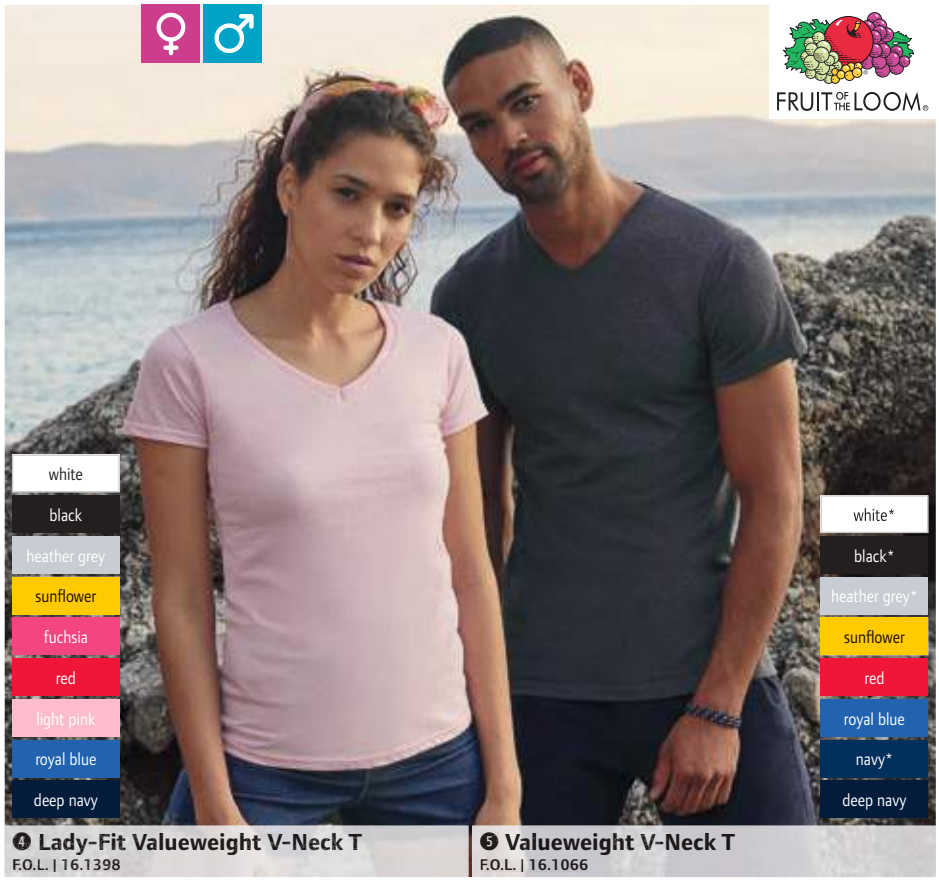


### ❹ Lady-Fit Valueweight V-Neck T
F.O.L. | 16.1398

**Ladies' V-Neck T-Shirt**

165g/m², 100% cotton

Tailored longer cut, narrow edged deep V-neck, necktape

*XS – S – M – L – XL – XXL*

36 12

### ❺ Valueweight V-Neck T
F.O.L. | 16.1066

**V-Neck T-Shirt**

165g/m², 100% cotton, heather grey: 97% cotton, 3% polyester

V-neck with cotton/Lycra® rib knit, necktape tone-in-tone

*S – M – L – XL – XXL – 3XL – 4XL* – 5XL**

** only in these colors*

72 12




**❶ Athletic Vest**
F.O.L. | 16.1098




**❷ Lady-Fit Valueweight Vest**
F.O.L. | 16.1376




**❸ Baseball T**
F.O.L. | 16.1026




**❹ Ringer T**
F.O.L. | 16.1168

FRUIT OF THE LOOM®

### ❶ Athletic Vest

F.O.L. 16.1098

**Men's Tank Top**

165g/m², 100% cotton, heather grey: 97% cotton, 3% polyester

Edged neckline and armholes tone-in-tone

*S – M – L – XL – XXL – 3XL – 4XL* – 5XL**

** only in these colors*

72 12

### ❷ Lady-Fit Valueweight Vest

F.O.L. 16.1376

**Ladies' Tank Top**

165g/m², 100% cotton, heather grey: 97% cotton, 3% polyester

Tailored longer cut, edged neckline and armholes tone-in-tone

*XS – S – M – L – XL – XXL*

72 12

### ❸ Baseball T

F.O.L. 16.1026

**Raglan T-Shirt**

165g/m², 100% cotton

Edged, lined collar in contrasting color in 1x1 rib knit with cotton/Lycra®

*S – M – L – XL – XXL – 3XL*

72 12

### ❹ Ringer T

F.O.L. 16.1168

**Racerback T-Shirt**

165g/m², 100% cotton

Rib knit neckline made of cotton/Lycra® with necktape for improved wearing comfort, colored welt cuffs on neck and sleeves

*S – M – L – XL – XXL – 3XL*

72 12

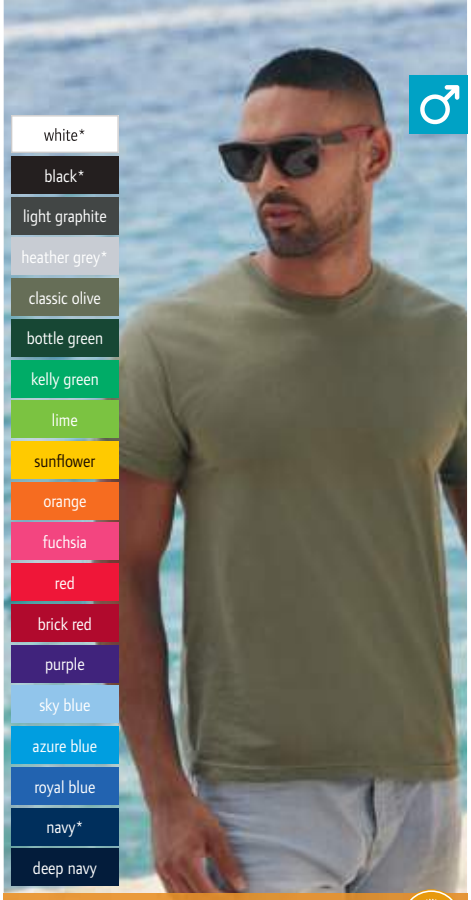


## ❶ Original T
F.O.L. | 16.1082

**T-Shirt**

145g/m², 100% cotton, single jersey, heather grey: 97% cotton, 3% polyester

Rib knit neckline with tone-in-tone necktape

*S – M – L – XL – XXL – 3XL – 4XL* – 5XL**

** only in these colors*

120 | 12




## ❷ Lady's Original T
F.O.L. | 16.1420

**Ladies' T-Shirt**

145g/m², 100% cotton, single jersey, heather grey: 97% cotton, 3% polyester

Tailored fit, round neckline with tone-in-tone necktape

*XS – S – M – L – XL – XXL*

72 | 12




## ❸ Kids Original T
F.O.L. | 16.1019

**Kids' T-Shirt**

145g/m², 100% cotton, heather grey: 97% cotton, 3% polyester

Ribbed neckline, necktape

*3-4, 5-6, 7-8, 9-11, 12-13, 14-15*
*104 116 128 140 152 164*

72 | 12

FRUIT OF THE LOOM




## ❹ Original V-Neck T
F.O.L. | 16.1426




## ❺ Original LSL T
F.O.L. | 16.1428

## ❹ Original V-Neck T
F.O.L. 16.1426

**Men's V-Neck T-Shirt**

145g/m², 100% cotton, heather grey: 97% cotton, 3% polyester, single jersey

V-neck with rib knit edging, rib knit neckline with tone-in-tone necktape

*S – M – L – XL – XXL – 3XL – 4XL* – 5XL**

** only in these colors*

72 | 12

## ❺ Original LSL T
F.O.L. 16.1428

**Men's T-Shirt long-sleeve**

145g/m², 100% cotton, heather grey: 97% cotton, 3% polyester, single jersey

Rib knit neckline with tone-in-tone necktape

*S – M – L – XL – XXL – 3XL – 4XL* – 5XL**

** only in these colors*

72 | 12




### ❶ JN 01
James & Nicholson 02.0001

**T-Shirt**

150g/m², 100% cotton, single jersey

Tubular construction, round neckline with elastane, necktape, double seams on shoulders

*S – M – L – XL – XXL*

100 10

### ❷ JN 19
James & Nicholson 02.0019

**Kids' T-Shirt**

150g/m², 100% ringspun cotton, single jersey

Round neckline with elastane, necktape, double seams on shoulders, neck and armholes

*XS – S – M – L – XL – XXL*

100 10

### ❸ JN 901
James & Nicholson 02.0901

**Ladies' T-Shirt**

150g/m², 100% cotton, single jersey

Lightly tailored fit, generous collar with fine knit cuff, necktape, double seams on shoulders, neck and armholes

*S – M – L – XL – XXL – 3XL*

100 10

### ❹ JN 02
James & Nicholson 02.0002

**Heavy T-Shirt**

180g/m², 100% combed ringspun cotton, single jersey

Tubular construction, round neckline with elastane, necktape, double seams on shoulders, neck and armholes

*S – M – L – XL – XXL – 3XL – 4XL – 5XL**

** not available in these colors*

100 10
















### ❺ JN 03
James & Nicholson 02.0003

**V-Neck T-Shirt**

150g/m², 100% cotton, single jersey

Tubular construction, V-neck with elastane, necktape, double seams on shoulders, neck and armholes

*S – M – L – XL – XXL*

100 10

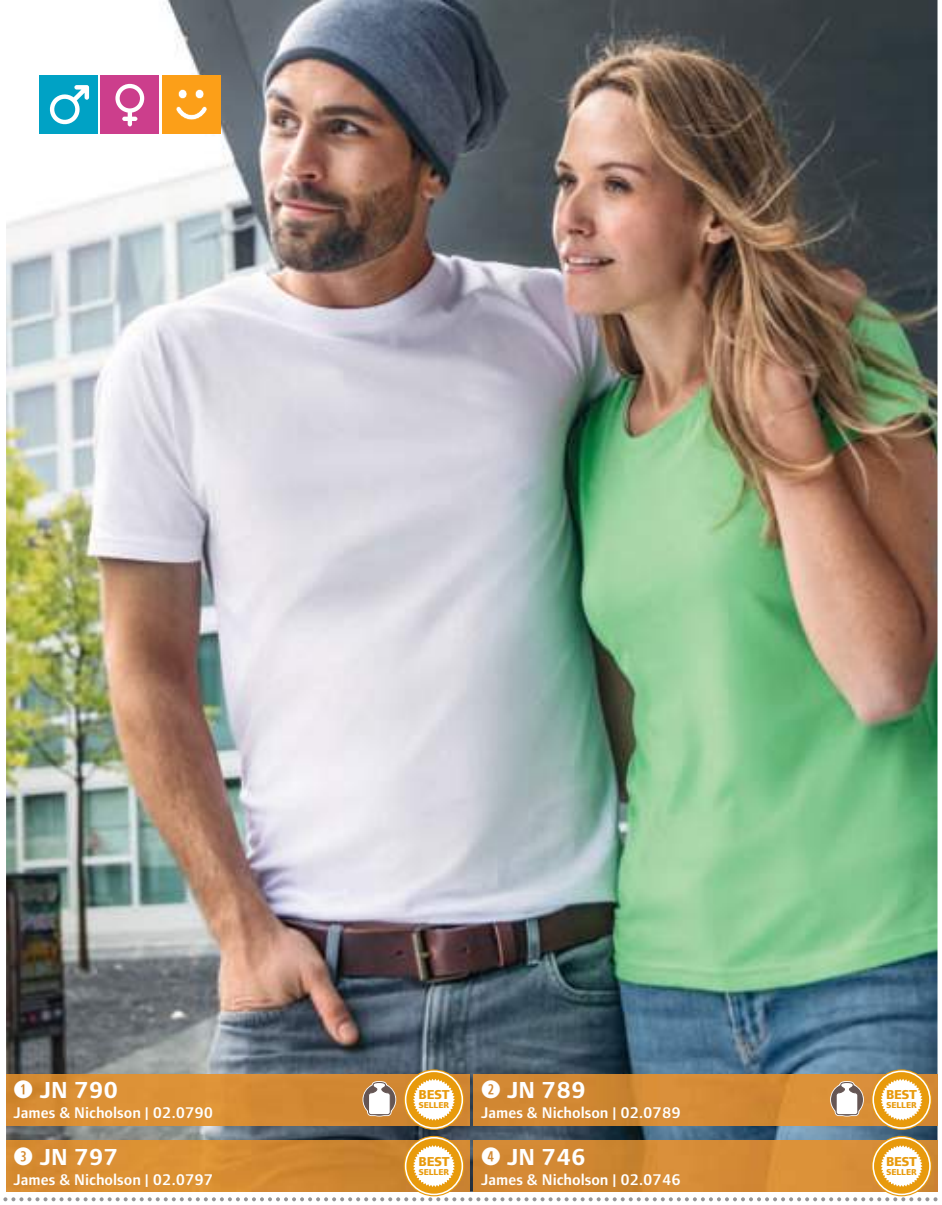


### ❶ JN 790
James & Nicholson 02.0790

**Heavy Men's T-Shirt**

180g/m², 100% cotton, single jersey, grey heather: 85% cotton, 15% viscose

Round neckline, cuffs with elastane, TearAway label

*S – M – L – XL – XXL – 3XL – 4XL – 5XL*

100 10

### ❷ JN 789
James & Nicholson 02.0789

**Heavy Ladies' T-Shirt**

180g/m², 100% cotton, single jersey, grey heather: 85% cotton, 15% viscose

Lightly tailored fit, round neckline, cuffs with elastane, TearAway label

*XS – S – M – L – XL – XXL – 3XL*

100 10

### ❸ JN 797
James & Nicholson 02.0797

**Men's T-Shirt**

150g/m², 100% cotton, single jersey, grey heather: 85% cotton, 15% viscose

Round neckline, cuffs with elastane, TearAway label

*S – M – L – XL – XXL – 3XL – 4XL – 5XL*

100 10

### ❹ JN 746
James & Nicholson 02.0746

**Ladies' T-Shirt**

150g/m², 100% cotton, single jersey, grey heather: 85% cotton, 15% viscose

Lightly tailored fit, round neckline, cuffs with elastane, TearAway label

*XS – S – M – L – XL – XXL – 3XL*

100 10



white | black | graphite | dark grey | grey heather | ash | brown | olive | dark green | irish green | lime green | yellow



gold yellow | orange | pink | red | wine | sky blue | royal | dark royal | petrol | navy | turquoise




### ❺ JN 744
James & Nicholson 02.0744

**Girls' T-Shirt**

150g/m², 100% cotton, single jersey, grey heather: 85% cotton, 15% viscose

Lightly tailored fit, round neckline, cuffs with elastane, TearAway label

*XS – S – M – L – XL – XXL*

100 10

### ❻ JN 745
James & Nicholson 02.0745

**Boys´ T-Shirt**

150g/m², 100% cotton, single jersey, grey heather: 85% cotton, 15% viscose

Round neckline, cuffs with elastane, TearAway label

*XS – S – M – L – XL – XXL*

100 10

JAMES & NICHOLSON




❶ JN 8001
James & Nicholson | 02.8001

❷ JN 8002
James & Nicholson | 02.8002




❸ JN 8004
James & Nicholson | 02.8004

❹ JN 8005
James & Nicholson | 02.8005




❺ JN 8003
James & Nicholson | 02.8003

❻ JN 8017
James & Nicholson | 02.8017

### ❶ JN 8001
James & Nicholson 02.8001

**Ladies' Organic T-Shirt**

120g/m², 100% OCS certified organic cotton

Tailored longer fit, generous round neckline, sleeves with rolled cuffs, TearAway label, neutral size label

*XS – S – M – L – XL – XXL*

100 1

### ❷ JN 8002
James & Nicholson 02.8002

**Men's Organic T-Shirt**

140g/m², 100% OCS certified organic cotton

Round neckline and sleeves with rolled cuffs, TearAway label, neutral size label

*S – M – L – XL – XXL – 3XL*

100 1

### ❸ JN 8004
James & Nicholson 02.8004

**Men's Organic V-Neck T-Shirt with Breast Pocket**

140g/m², 100% OCS certified organic cotton

V-neckline with narrow cuffs, cuffs with elastane, breast pocket with rolled hem, TearAway label, neutral size label

*S – M – L – XL – XXL – 3XL*

100 1

### ❹ JN 8005
James & Nicholson 02.8005

**Ladies' Organic T-Shirt**

120g/m², 100% OCS certified organic cotton

Generous cut, flat generous round neckline, cap shoulders, armholes with brim, cuffs with elastane, Tear-Away label, neutral size label

*XS – S – M – L – XL – XXL*

100 1

### ❺ JN 8003
James & Nicholson 02.8003

**Ladies' Organic T-Shirt with Breast Pocket**

120g/m², 100% OCS certified organic cotton

Lightly tailored fit, generous round neckline, cuffs with elastane, breast pocket with rolled hem, TearAway label, neutral size label

*XS – S – M – L – XL – XXL*

100 1

### ❻ JN 8017
James & Nicholson 02.8017

**Ladies' Organic Vintage Tank Top**

130g/m², 100% OCS certified organic cotton, single jersey made of slub yarn

Lightly tailored fit, 2-layer rolled hem, neckline and armholes with narrow cuffs, elaborate spray print technique

*XS – S – M – L – XL – XXL*

50 1

JAMES & NICHOLSON




### ❶ JN 8008
James & Nicholson 02.8008
**Men's Organic T-Shirt**
140g/m², 100% OCS certified organic cotton, single jersey
Round neckline, cuffs with elastane, TearAway label
*S – M – L – XL – XXL – 3XL*
100 1

### ❷ JN 8007
James & Nicholson 02.8007
**Ladies' Organic T-Shirt**
120g/m², 100% OCS certified organic cotton, single jersey
Lightly tailored fit, generous round neckline, cuffs with elastane, TearAway label
*XS – S – M – L – XL – XXL*
100 1

### ❸ JN 8008B
James & Nicholson 02.808B
**Boys´ Organic T-Shirt**
140g/m², 100% OCS certified organic cotton, single jersey
Round neckline, cuffs with elastane, TearAway label
*XS* 98/104 *S* 110/116 *M* 122/128 *L* 134/140
*XL* 146/152 *XXL* 158/164
100 1

### ❹ JN 8007G
James & Nicholson 02.807G
**Girls' Organic T-Shirt**
140g/m², 100% OCS certified organic cotton, single jersey
Lightly tailored fit, round neckline, cuffs with elastane, TearAway label
*XS* 98/104 *S* 110/116 *M* 122/128 *L* 134/140
*XL* 146/152 *XXL* 158/164
100 1

**❶ JN 8008** James & Nicholson | 02.8008 — BEST SELLER
**❷ JN 8007** James & Nicholson | 02.8007 — L — BEST SELLER

white | black | graphite | black heather | grey heather | mid grey | steel grey | ash | natural | stone | khaki | brown | olive | dark green

irish green | fern green | lime green | acid yellow | light yellow | yellow | gold yellow | coral | orange | dark orange | soft pink | pink | raspberry | grenadine

tomato | red | carmine red melange | wine | sky blue | cobalt | royal | light denim melange | dark royal | petrol | navy | turquoise | pacific | mint

**❸ JN 8008B** James & Nicholson | 02.808B
**❹ JN 8007G** James & Nicholson | 02.807G

white | black | graphite | irish green | fern green | lime green | acid yellow | yellow | gold yellow | orange | pink | red | wine | sky blue | cobalt | royal | dark royal | navy | turquoise | pacific




❶ JN 8028
James & Nicholson | 02.8028

❷ JN 8027
James & Nicholson | 02.8027

white/navy
red/white
atlantic/white
navy/white

## ❶ JN 8028
James & Nicholson 02.8028
**Men's striped T-Shirt**
140g/m², 100% combed ringspun organic cotton, single jersey
Round neckline, cuffs with elastane, breast pocket, TearAway label
*S – M – L – XL – XXL – 3XL*
50 1

## ❷ JN 8027
James & Nicholson 02.8027
**Ladies' striped T-Shirt**
140g/m², 100% combed ringspun organic cotton, single jersey
Lightly tailored fit, round neckline, cuffs with elastane, breast pocket, TearAway label
*XS – S – M – L – XL – XXL*
50 1




❸ JN 976
James & Nicholson | 02.0976

❹ JN 975
James & Nicholson | 02.0975

graphite
grey
dusty olive
fern green
light yellow
terra
red
chili
horizon blue
denim
atlantic
turquoise

## ❸ JN 976
James & Nicholson 02.0976
**Men's V-Neck T-Shirt "Gipsy"**
140g/m², 100% cotton, single jersey
Tailored fit, neck and sleeves with narrow trimming, elaborate spray print technique, not suitable for embroidery with heat, items bleed when washed - light print can discolor
*S – M – L – XL – XXL – 3XL*
50 1

## ❹ JN 975
James & Nicholson 02.0975
**Ladies' V-Neck T-Shirt "Gipsy"**
140g/m², 100% cotton, single jersey
Tailored fit, neck and sleeves with narrow trimming, elaborate spray print technique, not suitable for embroidery with heat, items bleed when washed - light print can discolor
*S – M – L – XL – XXL*
50 1



❺ JN 974
James & Nicholson | 02.0974

❻ JN 973
James & Nicholson | 02.0973

black melange
grey heather
green melange
yellow melange
orange melange
red melange
wine melange
blue melange
turquoise melange

## ❺ JN 974
James & Nicholson 02.0974
**Men's V-Neck Melange T-Shirt**
170g/m², 65% polyester, 35% cotton
High-quality melange single jersey quality
*S – M – L – XL – XXL – 3XL*
50 1

## ❻ JN 973
James & Nicholson 02.0973
**Ladies' V-Neck Melange T-Shirt**
170g/m², 65% polyester, 35% cotton
Tailored fit, high-quality melange single jersey quality
*S – M – L – XL – XXL*
50 1

JAMES & NICHOLSON

## ❶ JN 55

James & Nicholson 02.0055

**Stretch T-Shirt**

200g/m², 95% combed ringspun cotton, 5% elastane, single jersey

Tailored fit, narrow edged round neckline

*S – M – L – XL – XXL*

50 10

white
black
mid grey
brown
olive
green
red
navy

## ❷ JN 04

James & Nicholson 02.0004

**Ladies' V-Neck T-Shirt**

200g/m², 95% combed ringspun cotton, 5% elastane, single jersey

Tailored fit, deep V-neck

*S – M – L – XL – XXL*

50 10

white
black
mid grey
brown
olive
lime green
yellow
pink
red
navy
turquoise



❶ JN 55
James & Nicholson | 02.0055



❷ JN 04
James & Nicholson | 02.0004

## ❸ JN 17

James & Nicholson 02.0017

**Men's "Flag" T-Shirt**

160g/m², 100% cotton, single jersey

Contrasting neck and sleeve cuffs, contrasting stripes on shoulders and sleeves

*S – M – L – XL – XXL – 3XL*

100 10

white/black
white/red
white/navy
frog/black
yellow/frog

## ❹ JN 18

James & Nicholson 02.0018

**Ladies' "Flag" T-Shirt**

160g/m², 100% cotton, single jersey

Lightly tailored fit, contrasting neck and sleeve cuffs, contrasting stripes on shoulders and sleeves

*S – M – L – XL – XXL*

100 10

orange/white
red/gold yellow
royal/white



❸ JN 17
James & Nicholson | 02.0017

❹ JN 18
James & Nicholson | 02.0018

## ❺ JN 56

James & Nicholson 02.0056

**Stretch T-Shirt long-sleeve**

200g/m², 95% combed ringspun cotton, 5% elastane, single jersey

Tailored fit, narrow edged round neckline

*S – M – L – XL – XXL*

50 10

white
black
mid grey
brown
olive
green
red
navy

## ❻ JN 54

James & Nicholson 02.0054

**Ladies' T-Shirt long-sleeve**

200g/m², 95% combed ringspun cotton, 5% elastane, single jersey

Tailored fit, narrow edged round neckline

*S – M – L – XL – XXL*

50 10



❺ JN 56
James & Nicholson | 02.0056



❻ JN 54
James & Nicholson | 02.0054




❶ JN 183
James & Nicholson | 02.0183




❷ JN 970
James & Nicholson | 02.0970

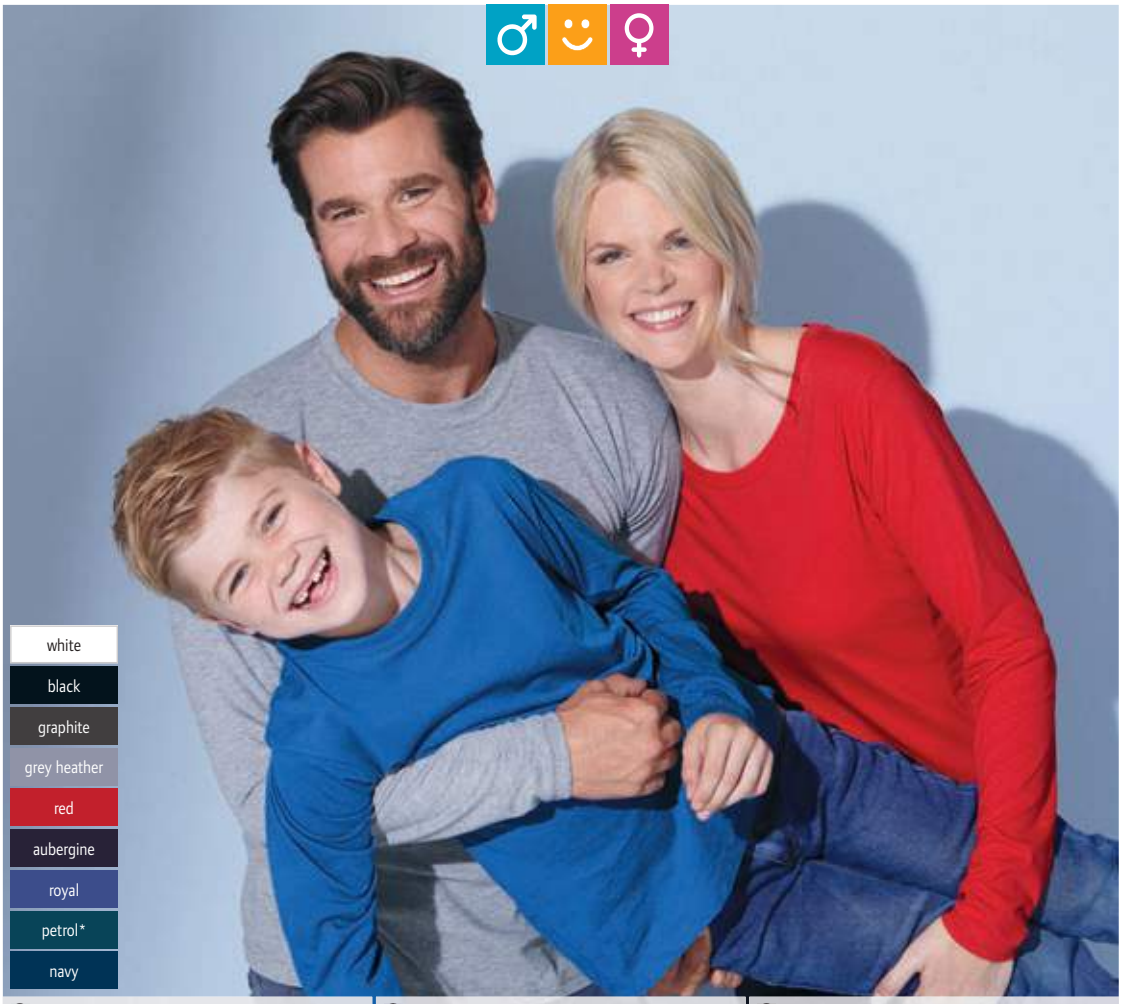


❸ JN 913
James & Nicholson | 02.0913

❹ JN 913K
James & Nicholson | 02.913K

❺ JN 903
James & Nicholson | 02.0903

JAMES & NICHOLSON

## ❶ JN 183
James & Nicholson 02.0183

**Rollneck Shirt**

180g/m², 100% combed ringspun cotton

Turtleneck and cuffs with elastane, halfmoon in neck, double seams at the neckline and armholes

*S – M – L – XL – XXL – 3XL*

50 5

## ❷ JN 970
James & Nicholson 02.0970

**Ladies' Tank Top**

160g/m², 95% cotton, 5% elastane, single jersey

Tailored fit, round neckline and armholes with narrow cuffs

*S – M – L – XL – XXL*

50 1

## ❸ JN 913
James & Nicholson 02.0913

**Men's T-Shirt long-sleeve**

150g/m², 100% cotton, single jersey

Straight cut, tubular construction, 1x1 ribbed collar and necktape

*S – M – L – XL – XXL – 3XL*

50 10

## ❹ JN 913K
James & Nicholson 02.913K

**Kids' T-Shirt long-sleeve**

150g/m², 100% cotton, single jersey

Round neckline with elastane, double seams on neckline

*XS 98/104 S 110/116 M 122/128 L 134/140 XL 146/152 XXL 158/164*

50 10

## ❺ JN 903
James & Nicholson 02.0903

**Ladies' T-Shirt long-sleeve**

150g/m², 100% cotton, single jersey

Lightly tailored fit, generous collar with fine knit cuff, necktape, double seams on shoulders, neck and armholes

*S – M – L – XL – XXL – 3XL*

50 10

** this color is available for 02.0903 (ladies) only*



**❶ JN 926**
James & Nicholson | 02.0926




**❷ JN 928**
James & Nicholson | 02.0928



**❸ JN 929**
James & Nicholson | 02.0929

white | black | charcoal | lime green | yellow | pink | red | navy | turquoise

**Ladies' Stretch T-Shirt**
170g/m², 95% combed ringspun cotton, 5% elastane, single jersey
Generous cut, larger neck opening
*S – M – L – XL – XXL*
50 10

**Ladies' Stretch V-Neck T-Shirt**
170g/m², 95% combed ringspun cotton, 5% elastane, single jersey
Generous cut, V-neck
*S – M – L – XL – XXL*
50 10

**Ladies' Stretch V-Neck T-Shirt long-sleeve**
170g/m², 95% combed ringspun cotton, 5% elastane, single jersey
Generous cut, V-neck
*S – M – L – XL – XXL*
50 10







**❹ MB 7113**
Myrtle Beach | 03.7113

**Bio Cotton Beanie**
100% organic cotton, single jersey
Narrow brim on edge, TearAway label
*onesize*
300 10




**❺ JN 8015**
James & Nicholson | 02.8015

**Ladies' Organic Vintage T-Shirt**
130g/m², 100% OCS certified organic cotton, single jersey made of slub yarn
Lightly tailored fit, 2-layer rolled cuffs at the neckline, sleeves and cuffs, elaborate spray print technique
*XS – S – M – L – XL – XXL*
50 1

**❻ JN 8016**
James & Nicholson | 02.8016

**Men's Organic Vintage T-Shirt**
150g/m², 100% OCS certified organic cotton, single jersey made of slub yarn
V-neck, cuffs with elastane, breast pocket in contrasting color, elaborate spray print technique
*S – M – L – XL – XXL – 3XL*
50 1

KARIBAN




❶ K398
Kariban | 20.K398




❷ K399
Kariban | 20.K399

### ❶ K398
Kariban 20.K398
**Men's Organic T-Shirt**
110g/m², 100% OCS certified organic cotton
Seamless round neckline, double seams on cuffs and hem, neutral size label
*S – M – L – XL – XXL – 3XL*
50 1

### ❷ K399
Kariban 20.K399
**Ladies' Organic T-Shirt**
110g/m², 100% OCS certified organic cotton
Seamless round neckline, double seams on cuffs and hem, neutral size label
*XS – S – M – L – XL*
50 1




❸ K3000
Kariban | 20.3000




❹ K3001
Kariban | 20.3001

### ❸ K3000
Kariban 20.3000
**Men's T-Shirt Supima®**
160g/m², 100% Supima® cotton
Tailored fit, round neckline with tone-in-tone necktape, decorative stitching on sleeves and cuffs, neutral size label
*S – M – L – XL – XXL – 3XL*
50 10

### ❹ K3001
Kariban 20.3001
**Ladies' T-Shirt Supima®**
160g/m², 100% Supima® cotton
Tailored fit, round neckline with tone-in-tone necktape, decorative stitching on sleeves and cuffs, neutral size label
*XS – S – M – L – XL – XXL*
50 10

## ❶ KV2106

Kariban 20.2106

**Men's Vintage T-Shirt**

200g/m², 100% cotton, ash heather: 98% cotton, 2% viscose, soft-touch

Double herringbone necktape, special treatment for a "washed out" look - this process results in color variations, neutral size label

*S – M – L – XL – XXL – 3XL*

40 10

## ❷ KV2107

Kariban 20.2107

**Ladies' Vintage T-Shirt**

200g/m², 100% cotton, ash heather: 98% cotton, 2% viscose, soft-touch

Double herringbone necktape, special treatment for a "washed out" look - this process results in color variations, neutral size label

*XS – S – M – L – XL – XXL*

40 10




❶ KV2106
Kariban | 20.2106




❷ KV2107
Kariban | 20.2107

## ❸ KV2115

Kariban 20.2115

**Men's Vintage T-Shirt**

200g/m², 100% cotton

Necktape, double seams on sleeves and cuffs, special treatment for a "washed out" look - this process results in color variations, neutral size label

*XS – S – M – L – XL – XXL – 3XL*

40 10

## ❹ K361

Kariban 20.K361

**Ladies' Tank Top**

160g/m², 95% cotton, 5% elastane

Tailored fit, necktape, slim hem on sleeves and round neck, double seams on hem, stretchy fabric

*XS – S – M – L – XL – XXL*

50 10




❸ KV2115
Kariban | 20.2115




❹ K361
Kariban | 20.K361

## ENZYME WASHED

KARIBAN



**❶ K383**
Kariban | 20.K383



**❷ K359**
Kariban | 20.K359



**❸ K382**
Kariban | 20.K382



**❹ K358**
Kariban | 20.K358

white
black
dark grey
oxford grey
light sand
dark khaki
chocolate
forest green
kelly green
lime
yellow
orange
red
wine
fuchsia
purple
sky blue
light royal blue
tropical blue
navy

### ❶ K383

Kariban 20.K383

**Ladies' T-Shirt long-sleeve**

180g/m², 100% cotton, enzyme washed, oxford grey: 90% cotton, 10% viscose

Tailored fit, narrow edged neckline, grey necktape on colors, white necktape on white, double seams

*S – M – L – XL – XXL – 3XL*

50 10

### ❷ K359

Kariban 20.K359

**Men's T-Shirt long-sleeve**

180g/m², 100% cotton, enzyme washed, single jersey, oxford grey: 90% cotton, 10% viscose

Tailored fit, narrow edged neckline, grey necktape on colors, white necktape on white, double seams

*S – M – L – XL – XXL – 3XL – 4XL*

50 10

### ❸ K382

Kariban 20.K382

**Ladies' V-Neck T-Shirt long-sleeve**

180g/m², 100% cotton, enzyme washed, oxford grey: 90% cotton, 10% viscose

Tailored fit, narrow edged V-neck, necktape in contrasting color (grey) on colors shirts and white on white shirts, double seams

*S – M – L – XL – XXL – 3XL*

50 10

### ❹ K358

Kariban 20.K358

**Men's V-Neck T-Shirt long-sleeve**

180g/m², 100% cotton, enzyme washed, single jersey, oxford grey: 90% cotton, 10% viscose

Tailored fit, smooth edged V-neck, necktape in contrasting color (grey) on colors shirts and white on white shirts, double seams

*S – M – L – XL – XXL – 3XL – 4XL*

50 10

white
black
dark grey
oxford grey
light sand
dark khaki
chocolate
forest green
kelly green
lime
yellow
orange
red
wine
fuchsia
purple
sky blue
light royal blue
tropical blue
navy



**❶ K356**
Kariban | 20.K356

**Men's T-Shirt**
180g/m², 100% cotton, enzyme washed, single jersey, oxford grey: 90% cotton, 10% viscose
Tailored fit, edged neckline, necktape in contrasting color on colors shirts and white on white shirts, double seams
*S – M – L – XL – XXL – 3XL – 4XL*
50 10



**❷ K380**
Kariban | 20.K380

**Ladies' T-Shirt**
180g/m², 100% cotton, enzyme washed, oxford grey: 90% cotton, 10% viscose
Tailored fit, narrow edged neckline, necktape in contrasting color on colors shirts and white on white shirts, double seams
*S – M – L – XL – XXL – 3XL*
50 10




**❸ K384**
Kariban | 20.K384

**Ladies' T-Shirt**
180g/m², 100% brushed cotton, enzyme washed
Tailored fit, wide boat neck collar, necktape in contrasting color
*S – M – L – XL – XXL – 3XL*
50 10



**❹ K357**
Kariban | 20.K357



**❺ K381**
Kariban | 20.K381

KARIBAN

**❹ K357**
Kariban 20.K357
**Men's V-Neck T-Shirt**
180g/m², 100% cotton, enzyme washed, single jersey, oxford grey: 90% cotton, 10% viscose
Smooth edged V-neck, necktape in contrasting color on colors shirts and white on white shirts, double seams
*S – M – L – XL – XXL – 3XL – 4XL*
50 10

**❺ K381**
Kariban 20.K381
**Ladies' V-Neck T-Shirt**
180g/m², 100% cotton, enzyme washed, oxford grey: 90% cotton, 10% viscose
Tailored fit, narrow edged deep V-neck, necktape in contrasting color on colors shirts and white on white shirts, double seams
*S – M – L – XL – XXL – 3XL*
50 10




**❶ K374**
**Kariban | 20.K374**




**❷ K394**
**Kariban | 20.K394**



**❸ K330**
**Kariban | 20.K330**



**❹ K340**
**Kariban | 20.K340**







# KARIBAN

## ❶ K374

Kariban 20.K374

**Men's Piqué V-Neck T-Shirt**

170g/m², 100% combed cotton piqué, oxford grey: 90% cotton, 10% viscose

Necktape and side slits in contrasting color, double seams on hem, rib knit collar and cuffs with contrasting stripes

*S – M – L – XL – XXL – 3XL*

50 10

## ❷ K394

Kariban 20.K394

**Ladies' Piqué V-Neck T-Shirt**

170g/m², 100% combed cotton piqué, oxford grey: 90% cotton, 10% viscose

Necktape and side slits in contrasting color, double seams on hem, rib knit collar and cuffs with contrasting stripes

*XS – S – M – L – XL – XXL*

50 10

## ❸ K330

Kariban 20.K330

**Baseball T-Shirt**

165g/m², 100% cotton

Collar with Lycra®, necktape, raglan sleeves in contrasting color, double stitching on sleeves, neck and hem, side slits

*S – M – L – XL – XXL – 3XL*

50 10

## ❹ K340

Kariban 20.K340

**2-colored T-Shirt "Tiger"**

165g/m², 100% cotton

Round neckline and cuffs, double seams on sleeves and hem, contrasting side stripes

*S – M – L – XL – XXL – 3XL*

100 10

# KARIBAN





### ❶ K3012

Kariban 20.3012

**Men's Stretch T-Shirt**

160g/m², 97% cotton, 3% elastane, light grey heather: 87% cotton, 9% viscose, 4% elastane

Tailored fit, round neckline, double seams on sleeves and cuffs

*S – M – L – XL – XXL – 3XL*

50 10

white
black
light grey heather
navy

❶ K3012
Kariban | 20.3012

### ❷ K3013

Kariban 20.3013

**Ladies' Stretch T-Shirt**

160g/m², 97% cotton, 3% elastane, light grey heather: 87% cotton, 9% viscose, 4% elastane

Tailored fit, round neckline, double seams on sleeves and cuffs

*S – M – L – XL – XXL*

50 10

white
black
light grey heather
navy

❷ K3013
Kariban | 20.3013





### ❸ K3015

Kariban 20.3015

**Ladies' V-Neck Stretch T-Shirt**

160g/m², 97% cotton, 3% elastane, light grey heather: 87% cotton, 9% viscose, 4% elastane

Tailored fit, narrow edged V-neck, double seams on cuffs and hem

*S – M – L – XL – XXL*

50 10

white
black
light grey heather
navy

❸ K3015
Kariban | 20.3015

### ❹ K3014

Kariban 20.3014

**Men's V-Neck Stretch T-Shirt**

160g/m², 97% cotton, 3% elastane, light grey heather: 87% cotton, 9% viscose, 4% elastane

Tailored fit, narrow edged V-neck, double seams on cuffs and hem

*S – M – L – XL – XXL – 3XL*

50 10

white
black
light grey heather
navy

❹ K3014
Kariban | 20.3014

# mantis




❶ **M68**
Mantis | 70.0068




❷ **M69**
Mantis | 70.0069




❸ **M193**
Mantis | 70.0193




❹ **M99**
Mantis | 70.0099

## ❶ M68

Mantis 70.0068

**Men's T-Shirt "Superstar"**

150g/m², 100% cotton, charcoal: 60% cotton, 40% polyester, heather: 90% cotton, 10% viscose, dark navy, forest green, surf blue: peach finish, OCS certified organic cotton single jersey

Narrow neckline in 1x1 rib knit, straight hem, decorative stitching on sleeves and cuffs, TearAway label

*S – M – L – XL – XXL**

** only in these colors*

50 5

## ❷ M69

Mantis 70.0069

**Ladies' T-Shirt "Superstar"**

150g/m², 100% cotton, heather: 90% cotton, 10% viscose, single jersey, peach finish

Narrow neckline in 1x1 rib knit, straight hem, TearAway label

*S – M – L – XL*

50 5

## ❸ M193

Mantis 70.0193

**Ladies' T-Shirt "The Boyfriend"**

150g/m², 100% combed ringspun OCS certified organic cotton, single jersey, heather grey: 85% organic cotton, 15% viscose

Casual cut, rolled sleeves, low set sleeves, straight hem, TearAway label

*S – M – L – XL*

50 10

## ❹ M99

Mantis 70.0099

**T-Shirt Dress**

150g/m², 100% OCS certified organic cotton

Straight casual fit, wide neckline, cap sleeves without shoulder seam, rounded hem, TearAway label, above knee length

*S – M – L – XL*

50 5




❶ **M02**
Mantis | 70.0002

❷ **M01**
Mantis | 70.0001

### ❶ M02

Mantis 70.0002

**Ladies' Organic T-Shirt**

160g/m², 100% OCS certified organic cotton, single jersey

1x1 rib knit neck rib, straight hem, double quilted seam on the hem, care label made from organic cotton, TearAway label

*XS – S – M – L – XL – XXL*

100 10

### ❷ M01

Mantis 70.0001

**Men's Organic T-Shirt**

160g/m², 100% OCS certified organic cotton, single jersey

1x1 rib knit neck rib, straight hem, double quilted seam on the hem, care label made from organic cotton, TearAway label

*XS – S – M – L – XL – XXL – 3XL*

100 10




❸ **M133**
Mantis | 70.0133




❹ **M130**
Mantis | 70.0130

### ❸ M133

Mantis 70.0133

**Tank Top "One"**

150g/m², 100% combed ringspun OCS certified organic cotton, single jersey, heather grey melange: 85% organic cotton, 15% viscose

Casual cut, narrow binding on neck and armholes, high closed back, TearAway label

*XS – S – M – L – XL*

50 5

### ❹ M130

Mantis 70.0130

**T-Shirt "One"**

150g/m², 100% combed ringspun OCS certified organic cotton, single jersey, charcoal: 60% organic cotton, 40% polyester

Unisex, round neckline, raglan sleeves, straight hem, TearAway label

*XS – S – M – L – XL – XXL*

50 5

mantis




❶ M91
Mantis | 70.0091




❷ M147
Mantis | 70.0147




❸ M92
Mantis | 70.0092




❹ M96
Mantis | 70.0096

### ❶ M91
Mantis 70.0091

**Ladies' T-Shirt "Loose Fit"**

125g/m², 100% combed ringspun cotton, heather grey: 85% cotton, 15% viscose, charcoal: 60% cotton, 40% polyester, tomato: 100% OCS certified organic cotton, natural melange: 80% organic cotton, 20% polyester, single jersey

Casual cut, wide round neckline, cap sleeves without shoulder seam, rounded hem, TearAway label

*XS* – S – M – L – XL*

** only in these colors*

50 5

### ❷ M147
Mantis 70.0147

**Ladies' V-Neck T-Shirt "Loosefit"**

125g/m², 100% OCS certified organic cotton, single jersey, heather grey: 85% organic cotton, 15% viscose

Casual cut, wide and deep v-neck, curved hem, narrow neckline, TearAway label

*S – M – L – XL*

50 10

### ❸ M92
Mantis 70.0092

**Ladies' Tank Top**

125g/m², 100% combed ringspun cotton, single jersey, charcoal: 60% combed ringspun cotton, 40% polyester, natural melange: 80% combed ringspun organic cotton, 20% polyester

Wide casual fit, narrow binding on neckline and armholes, rounded hem, TearAway label

*XS* – S – M – L – XL*

** only in these colors*

50 5

### ❹ M96
Mantis 70.0096

**Ladies' Crop Top**

120g/m², 100% combed ringspun OCS certified organic cotton, single jersey

Short casual fit, 1x1 round neckline, cap sleeves with turned-up cuffs, TearAway label

*XS – S – M – L*

50 5

NEO BLU
PEOPLE IN MOTION

optic white
deep black
soft grey
nude
deep khaki
deep burgundy
soft blue
deep blue
night blue

### ❶ Lucas Men
NEOBLU 24.3184
**Men's T-Shirt**
145g/m², 100% mercerized cotton, single jersey
Rib knit crew neck, necktape, thermally glued cuffs and hem
*S – M – L – XL – XXL – 3XL – 4XL*
20 1

### ❷ Lucas Women
NEOBLU 24.3185
**Ladies' T-Shirt**
145g/m², 100% mercerized cotton, single jersey
Rib knit crew neck, necktape, thermally glued cuffs and hem
*S – M – L – XL – XXL – 3XL*
20 1







❶ Lucas Men NEOBLU | 24.3184 NEW

❷ Lucas Women NEOBLU | 24.3185 NEW

optic white
deep black
night blue

### ❸ Louis Men
NEOBLU 24.3186
**Men's Hooded T-Shirt long-sleeve**
240g/m², 96.5% cotton, 3.5% elastane, interlock
Hood, long sleeves
*S – M – L – XL – XXL – 3XL – 4XL*
20 1

### ❹ Louis Women
NEOBLU 24.3187
**Ladies' Hooded T-Shirt long-sleeve**
240g/m², 96.5% cotton, 3.5% elastane, interlock
Hood, long sleeves
*S – M – L – XL – XXL – 3XL*
20 1







❸ Louis Men NEOBLU | 24.3186 NEW

❹ Louis Women NEOBLU | 24.3187 NEW

optic white
deep black
nude
deep khaki
deep burgundy
soft blue
deep blue
night blue

### ❺ Leonard Men
NEOBLU 24.3570
**Men's T-Shirt**
120g/m², 100% organic cotton
Rib knit crew neck, necktape, thermally glued cuffs and hem, carbon finish
*S – M – L – XL – XXL – 3XL – 4XL*
20 1

### ❻ Leonard Women
NEOBLU 24.3571
**Ladies' T-Shirt**
120g/m², 100% organic cotton
Rib knit crew neck, necktape, thermally glued cuffs and hem, carbon finish
*S – M – L – XL – XXL – 3XL*
20 1






❺ Leonard Men NEOBLU | 24.3570 NEW

❻ Leonard Women NEOBLU | 24.3571 NEW




❶ O81001
Neutral | 77.8101

❷ O61001
Neutral | 77.6101







❸ O80012
Neutral | 77.8012

❹ O60012
Neutral | 77.6012

Neutral®
Certified Responsibility™

## ❶ O81001

Neutral 77.8101

**Ladies' Organic T-Shirt**

155g/m², 100% combed ringspun organic cotton, fair trade, single jersey

Tailored fit, ribbed neck with elastane, necktape

*XS – S – M – L – XL – XXL*

100 10

## ❷ O61001

Neutral 77.6101

**Men's Organic T-Shirt**

155g/m², 100% combed ringspun organic cotton, fair trade, single jersey

Tailored fit, ribbed neck with elastane, necktape

*S – M – L – XL – XXL – 3XL – 4XL* – 5XL**

** only in these colors*

100 10

## ❸ O80012

Neutral 77.8012

**Ladies' Organic Roll Sleeve T-Shirt**

155g/m², 100% combed ringspun organic cotton, fair trade, single jersey

Lightly tailored fit, wide round neckline, necktape, rolled up sleeves, rounded hem, longer cut back

*XS – S – M – L – XL – XXL*

100 10

## ❹ O60012

Neutral 77.6012

**Men's Organic Roll Sleeve T-Shirt**

155g/m², 100% combed ringspun organic cotton, fair trade, single jersey

Lightly tailored fit, ribbed neck with elastane, necktape, rolled up sleeves

*S – M – L – XL – XXL – 3XL*

100 10

Neutral®
Certified Responsibility™




**❶ O60001**
Neutral 77.6001
**Men's Heavy Organic T-Shirt**
185g/m², 100% combed ringspun organic cotton, fair trade, single jersey
Classic cut, ribbed neck with elastane, necktape
*S – M – L – XL – XXL – 3XL*
200 10

**❷ O80001**
Neutral 77.8001
**Ladies' Heavy Organic T-Shirt**
185g/m², 100% combed ringspun organic cotton, fair trade, single jersey
Lightly tailored fit, ribbed neck with elastane, necktape
*XS – S – M – L – XL – XXL*
100 10

❶ O60001 Neutral | 77.6001 NEW
❷ O80001 Neutral | 77.8001 NEW

| | | | | | | | | | |
|---|---|---|---|---|---|---|---|---|---|
| white | black | dark heather | sport grey | nature | military | bottle green | green | lime | dusty mint |
| yellow | orange | red | pink | bordeaux | light blue | dusty indigo | royal | navy | sapphire |




**❸ O60002**
Neutral 77.6002
**Unisex Organic T-Shirt**
155g/m², 100% combed ringspun organic cotton, fair trade, single jersey
Straight cut, ribbed neck with elastane, necktape
*XS – S – M – L – XL – XXL – 3XL – 4XL* – 5XL**
* only in these colors*
100 10

**❹ O30001**
Neutral 77.3001
**Kids' Organic T-Shirt**
155g/m², 100% combed ringspun organic cotton, fair trade, single jersey
Round neckline, necktape
*92/98 – 104/110 – 116/122 – 128/134 – 140/146 – 152/158*
200 10

❸ O60002 Neutral | 77.6002 NEW
❹ O30001 Neutral | 77.3001 NEW

| | | | | |
|---|---|---|---|---|
| white* | sport grey | green | red | royal |
| black* | military | lime | bordeaux | navy |
| dark heather | bottle green | yellow | dusty indigo | sapphire |

| | | | | |
|---|---|---|---|---|
| military | nature | yellow | light pink | navy |
| white | green | orange | light blue | sapphire |
| black | lime | red | dusty indigo | |
| sport grey | dusty mint | pink | royal | |

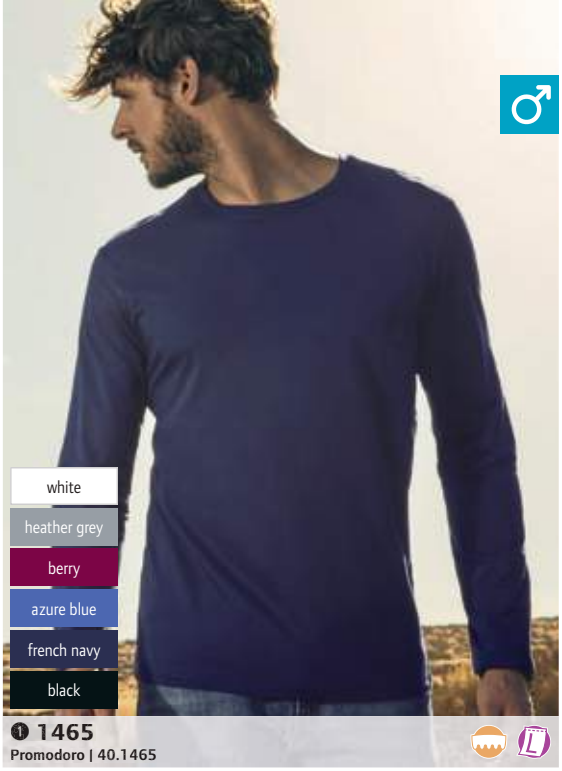


❶ 1465
Promodoro | 40.1465

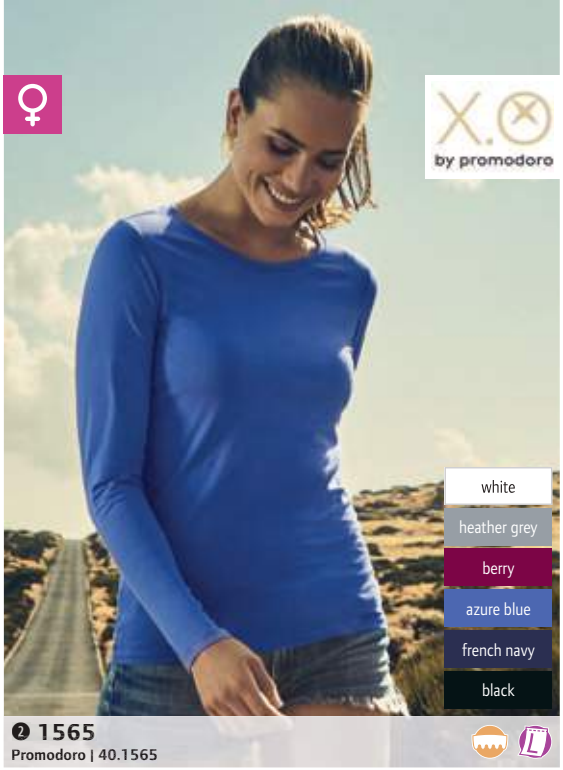


❷ 1565
Promodoro | 40.1565

promodoro®

## ❶ 1465
Promodoro 40.1465
**Men's T-Shirt long-sleeve - X.O**
140g/m², 100% combed ringspun cotton, single jersey
Slim fit, self fabric collar, neutral size label
*XS – S – M – L – XL – XXL – 3XL*
100 10

## ❷ 1565
Promodoro 40.1565
**Ladies' T-Shirt long-sleeve - X.O**
140g/m², 100% combed ringspun cotton, single jersey
Slim fit, self fabric collar, neutral size label
*XS – S – M – L – XL – XXL – 3XL*
100 10

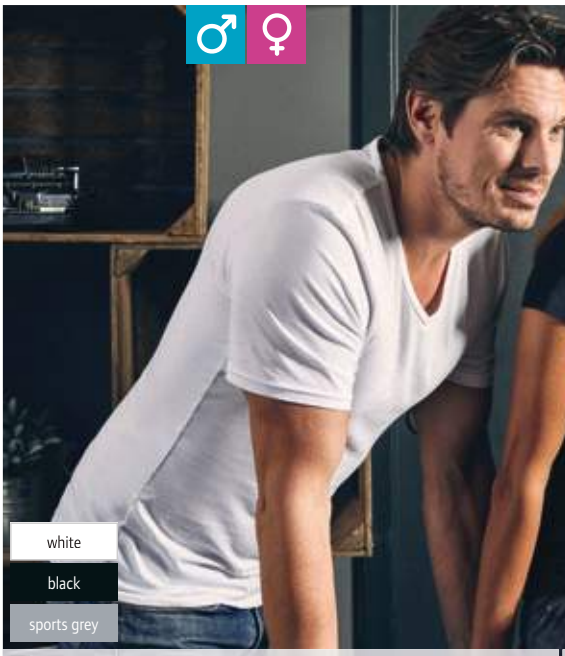


❸ 3082
Promodoro | 40.3082

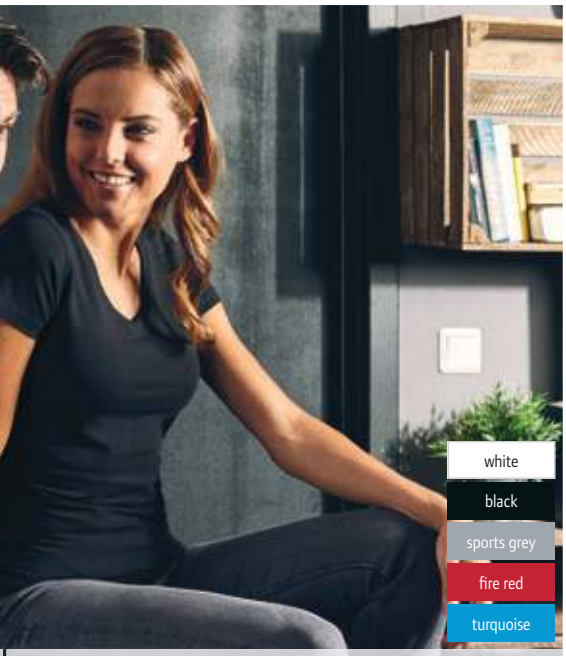


❹ 3086
Promodoro | 40.3086

## ❸ 3082
Promodoro 40.3082
**Men's Slim Fit V-Neck T-Shirt**
180g/m², 95% combed ringspun cotton, 5% elastane, single jersey, sports grey: 85% cotton, 15% viscose
Tailored fit, V-neck in rib knit with elastane, necktape
*S – M – L – XL – XXL – 3XL – 4XL – 5XL*
100 5

## ❹ 3086
Promodoro 40.3086
**Ladies' Slim Fit V-Neck T-Shirt**
180g/m², 95% combed ringspun cotton, 5% elastane, single jersey, sports grey: 85% cotton, 15% viscose
Tailored fit, V-neck in rib knit with elastane, necktape
*XS – S – M – L – XL – XXL – 3XL*
100 5




❺ 1050
Promodoro | 40.1050

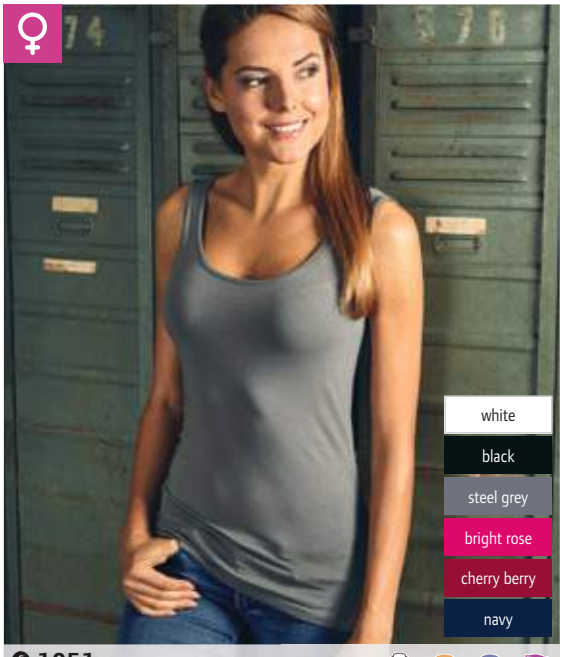


❻ 1051
Promodoro | 40.1051

## ❺ 1050
Promodoro 40.1050
**Men's Athletic T-Shirt**
150g/m², 100% combed ringspun cotton
Tailored fit, tubular construction, 60° washable, suitable for tumble drying
*S – M – L – XL – XXL – 3XL – 4XL – 5XL*
100 10

## ❻ 1051
Promodoro 40.1051
**Ladies' Tank Top**
180g/m², 95% combed ringspun cotton, 5% elastane, single jersey
Tailored longer fit, edged neckline, neutral size label
*XS – S – M – L – XL – XXL – 3XL*
100 10

### ❶ 1400
Promodoro 40.1400

**Men's X.O T-Shirt**

140g/m², 100% combed ringspun cotton, single jersey, heather grey: 62% cotton, 33% polyester, 5% viscose, heather black/heather navy: 52% cotton, 48% polyester

Slim fit, self fabric collar, neutral size label

*XS – S – M – L – XL – XXL – 3XL*

100 10

white
black
heather black
steel grey
heather grey
olive
berry
bright rose
azure blue
petrol
heather navy
french navy

### ❷ 1505
Promodoro 40.1505

**Ladies' X.O T-Shirt**

140g/m², 100% combed ringspun cotton, single jersey, heather grey: 62% cotton, 33% polyester, 5% viscose, heather black/heather navy: 52% cotton, 48% polyester

Slim fit, self fabric collar, neutral size label

*XS – S – M – L – XL – XXL – 3XL*

100 10




❶ 1400
Promodoro | 40.1400



❷ 1505
Promodoro | 40.1505

### ❸ 1425
Promodoro 40.1425

**Men's X.O V-Neck T-Shirt**

140g/m², 100% combed ringspun cotton, single jersey, heather grey: 62% cotton, 33% polyester, 5% viscose, heather black/heather navy: 52% cotton, 48% polyester

Slim fit, self fabric collar, neutral size label

*XS – S – M – L – XL – XXL – 3XL*

100 10

### ❹ 1525
Promodoro 40.1525

**Ladies' X.O V-Neck T-Shirt**

140g/m², 100% combed ringspun cotton, single jersey, heather grey: 62% cotton, 33% polyester, 5% viscose, heather black/heather navy: 52% cotton, 48% polyester

Slim fit, self fabric collar, neutral size label

*XS – S – M – L – XL – XXL – 3XL*

100 10



❸ 1425
Promodoro | 40.1425




❹ 1525
Promodoro | 40.1525

promodoro

### ❺ 1460
Promodoro 40.1460

**Men's V-Neck T-Shirt long-sleeve - X.O**

140g/m², 100% combed ringspun cotton, single jersey

Slim fit, self fabric collar, neutral size label

*XS – S – M – L – XL – XXL – 3XL*

100 10

### ❻ 1560
Promodoro 40.1560

**Ladies' V-Neck T-Shirt long-sleeve - X.O**

140g/m², 100% combed ringspun cotton, single jersey

Slim fit, self fabric collar, neutral size label

*XS – S – M – L – XL – XXL – 3XL*

100 10

white
steel grey
bright rose
heather navy
petrol
black



❺ 1460
Promodoro | 40.1460




❻ 1560
Promodoro | 40.1560



**1 3099**
Promodoro | 40.3099

white | steel grey | ash | forest | wild lime | fire red | baby blue | navy
black | new light grey | khaki | kelly green | gold | cherry berry | alaskan blue | turquoise
graphite | sports grey | brown | jade | orange | burgundy | royal

**Men's Premium T-Shirt**
180g/m², 100% combed ringspun cotton, single jersey
Casual cut, tubular construction, necktape, reinforced shoulder and double seams, 60° washable, suitable for tumble drying
*XS – S – M – L – XL – XXL – 3XL – 4XL – 5XL*
100 10



**2 3005**
Promodoro | 40.3005

**Ladies' Premium T-Shirt**
180g/m², 100% combed ringspun cotton, single jersey
Lightly tailored fit, necktape, rib knit on hem with elastane, reinforced shoulder seams, 60° washable, suitable for tumble drying
*XS – S – M – L – XL – XXL – 3XL*
100 10



**3 399**
Promodoro | 40.0399

white | black | sports grey | kelly green
wild lime | gold | orange | fire red
chalk pink | baby blue | royal | navy

**Kids' Premium T-Shirt**
180g/m², 100% combed ringspun cotton, single jersey, sports grey: 85% cotton, 15% viscose
Necktape, rib knit on hem with elastane, 60° washable, suitable for tumble drying
*92 – 98 – 104 – 116 – 128 – 140 – 152 – 164*
100 10




**4 1090**
Promodoro | 40.1090

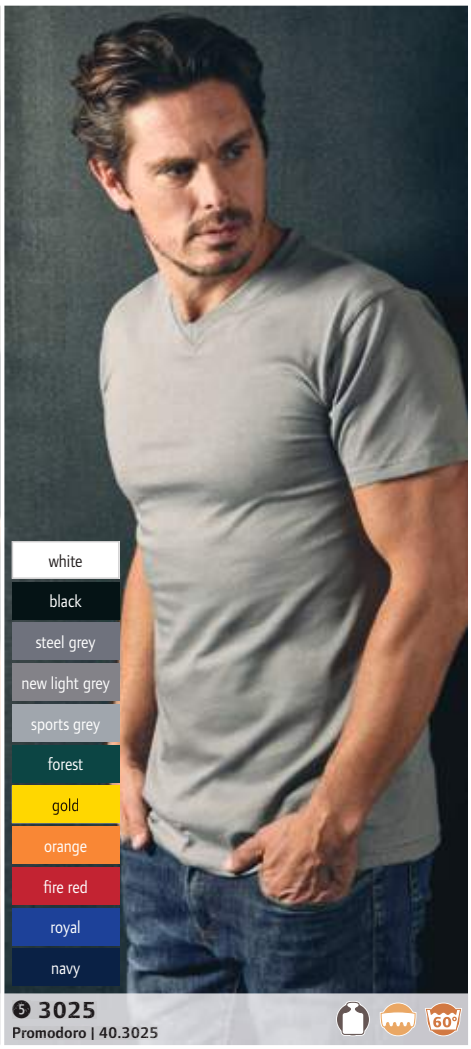


**5 3025**
Promodoro | 40.3025

promodoro®

**4 1090**
Promodoro 40.1090
**Men's Basic T-Shirt**
150g/m², 100% combed ringspun cotton, single jersey
Casual cut, tubular construction, necktape, ribbed cuffs on collar with elastane
*S – M – L – XL – XXL*
100 10

**5 3025**
Promodoro 40.3025
**Men's Premium V-Neck T-Shirt**
180g/m², 100% combed ringspun cotton, single jersey, sports grey: 85% cotton, 15% viscose
Tubular construction, necktape, narrow ribbed cuffs with elastane, reinforced shoulder seams, 60° washable, suitable for tumble drying
*S – M – L – XL – XXL – 3XL – 4XL – 5XL*
100 10










### ❶ Tempo 145 Women
RTP Apparel | 25.0255

**Ladies' Digital Print Organic T-Shirt**

145g/m², 100% ring-spun organic cotton, enzyme washed

Tailored fit, rib knit crew neck, necktape, pre-treatment for digital printing, neutral size label, print area: 44 x 29 cm for size M

*XS – S – M – L – XL – XXL*

50 10

### ❷ Tempo 145 Men
RTP Apparel | 25.3524

**Men's Digital Print Organic T-Shirt**

145g/m², 100% ring-spun organic cotton, enzyme washed

Lightly tailored fit, tubular construction, rib knit crew neck, necktape, pre-treatment for digital printing, neutral size label, print area: 38x52cm for size L

*S – M – L – XL – XXL – 3XL*

50 10

### ❸ Tempo 145 Kids
RTP Apparel | 25.3256

**Kids' Digital Print Organic T-Shirt**

145g/m², 100% ring-spun organic cotton, enzyme washed

Lightly tailored fit, rib knit crew neck, necktape, pre-treatment for digital printing, neutral size label, print area: 25x21cm for size 6Y

| *4 Y* | *6 Y* | *8 Y* | *10 Y* | *12 Y* |
|---|---|---|---|---|
| *98/104* | *110/116* | *122/128* | *134/140* | *146/152* |

50 10

### ❹ Tempo 185 Men
RTP Apparel | 25.3270

**Heavy Men's Digital Print Organic T-Shirt**

185g/m², 100% ring-spun organic cotton, enzyme washed

Lightly tailored fit, tubular construction, rib knit crew neck, necktape, pre-treatment for digital printing, neutral size label, print area: 38x52cm for size L

*S – M – L – XL – XXL – 3XL*

50 10

### ❺ Tempo 185 Women
RTP Apparel | 25.3257

**Heavy Ladies' Digital Print Organic T-Shirt**

185g/m², 100% ring-spun organic cotton, enzyme washed

Tailored fit, rib knit crew neck, necktape, pre-treatment for digital printing, neutral size label, print area: 44x29cm for size M

*XS – S – M – L – XL – XXL*

50 10

RTP APPAREL



❶ 165M
Russell | 10.165M



❷ 165F
Russell | 10.165F

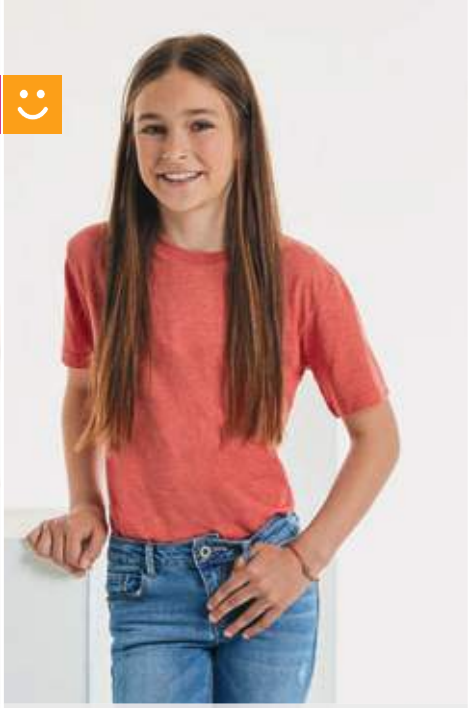

❸ 165B
Russell | 10.165B



white | black | convoy grey | grey marl | silver marl | maroon marl | blue marl | bright navy marl* | french navy

** this color is not available for 10.165B (kids)*

**Men's "HD" T-Shirt**
160g/m², 65% polyester, 35% combed ringspun cotton, single jersey
Tailored fit, continuous neck and shoulder tape, suitable for sublimation, removable adhesive neck label
*XS – S – M – L – XL – XXL – 3XL*
36 6

**Ladies' "HD" T-Shirt**
160g/m², 65% polyester, 35% combed ringspun cotton, single jersey
Tailored longer cut, continuous neck and shoulder tape, suitable for sublimation, removable adhesive neck label
*XS – S – M – L – XL – XXL*
36 6

**Kids' "HD" T-Shirt**
160g/m², 65% polyester, 35% combed ringspun cotton, single jersey
Tailored fit, narrow neckline in 1x1 rib knit, continuous neck and shoulder tape, suitable for sublimation, removable adhesive neck label
*116 – 128 – 140 – 152 – 164*
36 6



❹ 155M
Russell | 10.155M



❺ 155F
Russell | 10.155F



❻ 155B
Russell | 10.155B



white | black | convoy grey | bottle green | apple | lime | yellow | orange | classic red | candy pink | fuchsia | bright royal | french navy | turquoise

**Men's Slim T-Shirt**
145g/m², 100% ringspun cotton
Tailored longer cut, tubular construction, necktape
*S – M – L – XL – XXL*
100 10

**Ladies' Slim T-Shirt**
145g/m², 100% ringspun cotton
Tailored longer fit, necktape
*XS – S – M – L – XL*
100 10

**Kids' T-Shirt**
145g/m², 100% ringspun cotton
Slim longer fit, necktape
*90 – 104 – 116 – 128 – 140 – 152 – 164*
100 10




❶ **108M**
Russell | 10.108M

❷ **108F**
Russell | 10.108F

❸ **108B**
Russell | 10.108B

white | black | dark olive* | convoy grey* | light oxford* | stone* | natural* | bottle green* | classic red | burgundy* | aqua | bright royal | french navy

** this color is not available for 10.108B (kids)*

**Men's T-Shirt Pure Organic**
160g/m², 100% combed ringspun organic cotton, single jersey, light oxford: 97% combed ringspun organic cotton, 3% viscose
Tailored fit, narrow collar cuff with Lycra®, continuous neck and shoulder tape, smooth surface, neutral size label
*XS – S – M – L – XL – XXL – 3XL*
72 12

**Ladies' T-Shirt Pure Organic**
160g/m², 100% combed ringspun organic cotton, single jersey, light oxford: 97% combed ringspun organic cotton, 3% viscose
Tailored fit, narrow collar cuff with Lycra®, continuous neck and shoulder tape, smooth surface, neutral size label
*XS – S – M – L – XL – XXL*
72 12

**Kids' Organic T-Shirt**
160g/m², 100% combed ringspun organic cotton, single jersey
Tailored fit, narrow collar cuff with Lycra®, continuous neck and shoulder tape, neutral size label, suitable for tumble drying
*104 – 116 – 128 – 140 – 152 – 164*
36 6




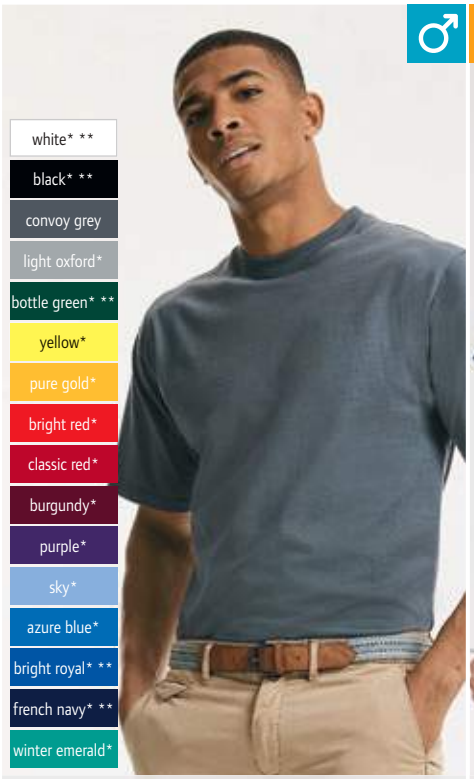





❹ **215M**
Russell | 10.215M

❺ **180M**
Russell | 10.180M

❻ **180B**
Russell | 10.180B

**Heavy T-Shirt**
215g/m², 100% combed ringspun cotton, single jersey
Round neckline with 1x1 rib knit, continuous neck and shoulder tape, fine surface structure for soft touch and for embroidery
*S – M – L – XL – XXL*
72 12

**T-Shirt**
180g/m², 100% ringspun cotton, single jersey, light oxford: 93% cotton, 7% viscose
Tubular construction (exception: light oxford), neckline in 1x1 rib knit, continuous neck and shoulder tape
*XS* – S – M – L – XL – XXL – 3XL** – 4XL***
** only in these colors*
72 12

**Kids' T-Shirt**
180g/m², 100% ringspun cotton, single jersey, light oxford: 93% cotton, 7% viscose
Tubular construction, neckline in 1x1 rib knit, continuous neck and shoulder tape
*90 – 104 – 116 – 128 – 140 – 152*
72 12




❶ 118M
Russell | 10.118M

❷ 118F
Russell | 10.118F

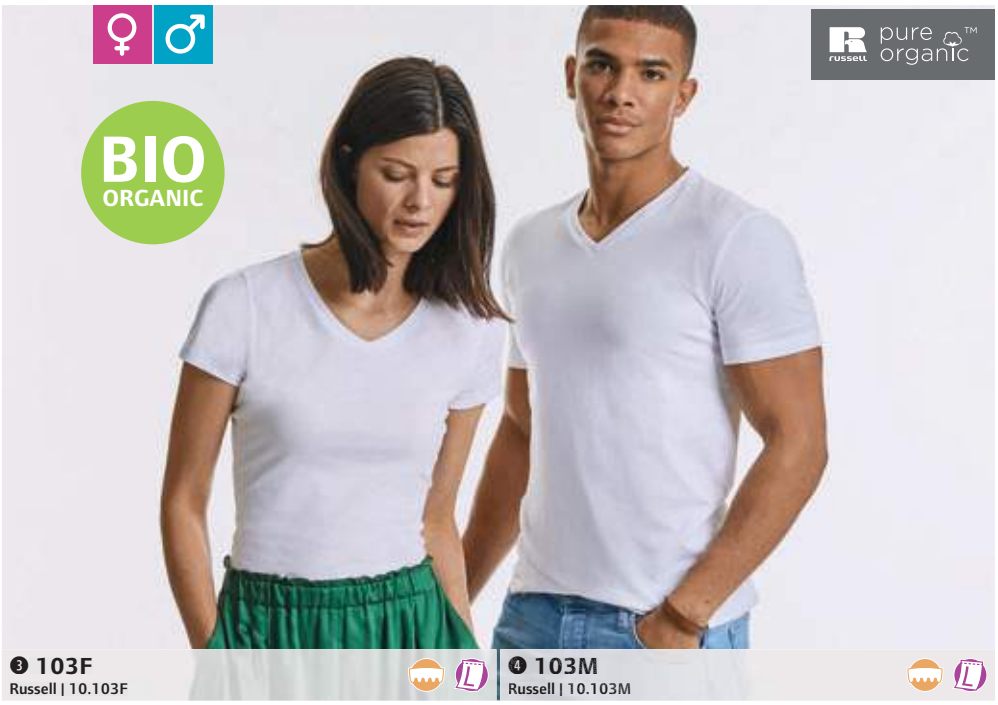


❸ 103F
Russell | 10.103F

❹ 103M
Russell | 10.103M




❺ 100M
Russell | 10.100M


white


black


convoy grey


french navy

### ❶ 118M
Russell 10.118M

**Men's Heavy Organic T-Shirt**

190g/m², 100% combed ringspun organic cotton, single jersey

Tailored fit, narrow collar cuff with Lycra® and quilted seam, continuous neck and shoulder tape, neutral size label, suitable for tumble drying

*XS – S – M – L – XL – XXL – 3XL*

36 6

### ❷ 118F
Russell 10.118F

**Ladies' Heavy Organic T-Shirt**

190g/m², 100% combed ringspun organic cotton, single jersey

Tailored fit, narrow collar cuff with Lycra® and quilted seam, continuous neck and shoulder tape, neutral size label, suitable for tumble drying

*XS – S – M – L – XL – XXL*

36 6


white


black


french navy

### ❸ 103F
Russell 10.103F

**Ladies' Organic V-Neck T-Shirt**

160g/m², 100% combed ringspun organic cotton, single jersey

Tailored fit, narrow rib V-neck made of cotton/Lycra®, continuous neck and shoulder tape, neutral size label, suitable for tumble drying

*XS – S – M – L – XL – XXL*

36 6

### ❹ 103M
Russell 10.103M

**Men's Organic V-Neck T-Shirt**

160g/m², 100% combed ringspun organic cotton, single jersey

Tailored fit, narrow rib V-neck made of cotton/Lycra®, continuous neck and shoulder tape, neutral size label, suitable for tumble drying

*XS – S – M – L – XL – XXL – 3XL*

36 6


white


black


french navy

### ❺ 100M
Russell 10.100M

**Men's Organic T-Shirt long-sleeve**

160g/m², 100% combed ringspun organic cotton, single jersey

Tailored fit, narrow collar cuff with Lycra®, continuous neck and shoulder tape, neutral size label, suitable for tumble drying

*XS – S – M – L – XL – XXL – 3XL*

36 6




white*
deep black*
mouse grey
grey melange*
ash*
natural
khaki
bottle green*
kelly green
apple green
gold
orange
red*
burgundy
pale pink
fuchsia
royal blue*
denim
french navy*
aqua

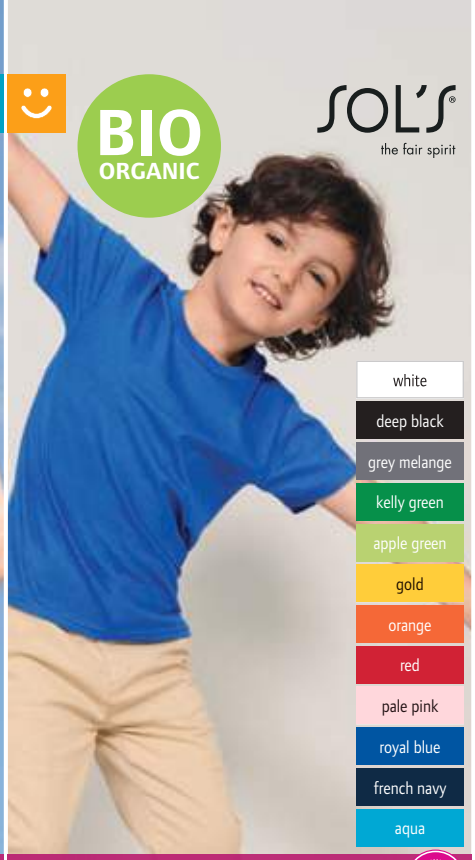


white
deep black
grey melange
kelly green
apple green
gold
orange
red
pale pink
royal blue
french navy
aqua

## ❶ Pioneer Women
SOL'S | 25.3579

**Ladies' Heavy Organic T-Shirt**

175g/m², 100% OCS certified organic cotton, enzyme washed

Lightly tailored fit, tubular construction, rib knit crew neck, necktape, neutral size label

*S – M – L – XL – XXL – 3XL**

** only in these colors*

100 10

## ❷ Pioneer Men
SOL'S | 25.3565

**Men's Heavy Organic T-Shirt**

175g/m², 100% OCS certified organic cotton, enzyme washed

Lightly tailored fit, tubular construction, rib knit crew neck, necktape, neutral size label

*XS – S – M – L – XL – XXL – 3XL – 4XL**

** only in these colors*

100 10

## ❸ Pioneer Kids
SOL'S | 25.3578

**Kids' Heavy Organic T-Shirt**

175g/m², 100% OCS certified organic cotton, enzyme washed

Lightly tailored fit, side seams (2-8 years) or tubular construction (up from 10 years), rib knit crew neck, necktape, neutral size label

| 2 Y | 4 Y | 6 Y | 8 Y | 10 Y | 12 Y |
|---|---|---|---|---|---|
| 86/92 | 98/104 | 110/116 | 122/128 | 134/140 | 146/152 |

100 10

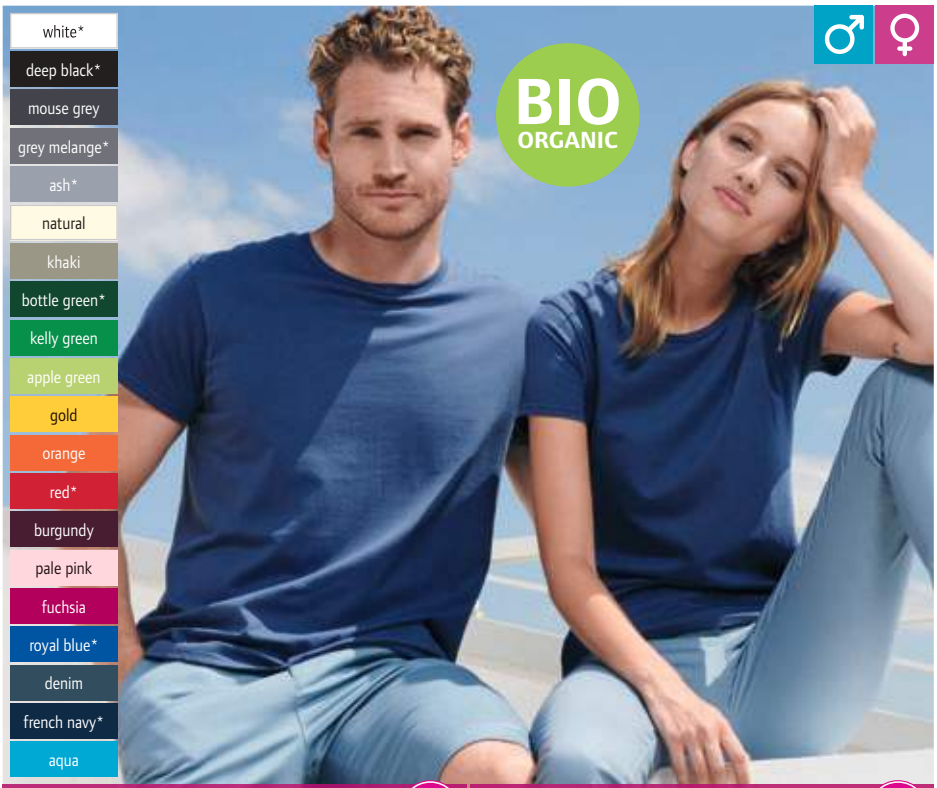


white*
deep black*
mouse grey
grey melange*
ash*
natural
khaki
bottle green*
kelly green
apple green
gold
orange
red*
burgundy
pale pink
fuchsia
royal blue*
denim
french navy*
aqua

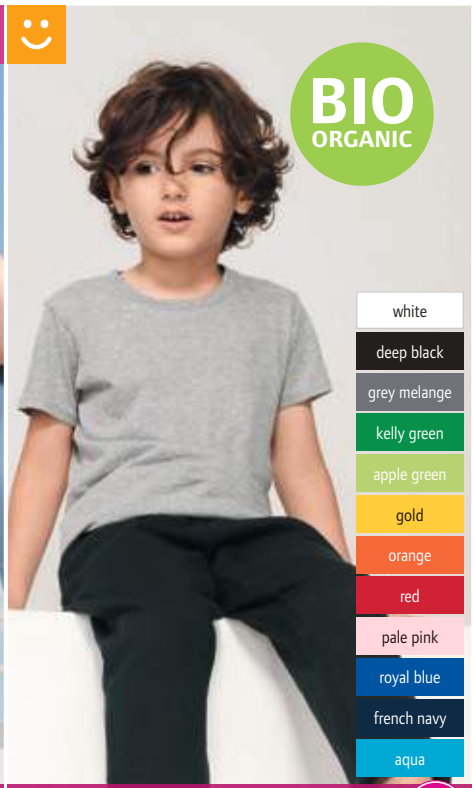


white
deep black
grey melange
kelly green
apple green
gold
orange
red
pale pink
royal blue
french navy
aqua

## ❹ Crusader Men
SOL'S | 25.3582

**Men's Organic T-Shirt**

150g/m², 100% OCS certified organic cotton, enzyme washed

Lightly tailored fit, tubular construction, rib knit crew neck, necktape, neutral size label

*XS – S – M – L – XL – XXL – 3XL – 4XL**

** only in these colors*

100 10

## ❺ Crusader Women
SOL'S | 25.3581

**Ladies' Organic T-Shirt**

150g/m², 100% OCS certified organic cotton, enzyme washed

Lightly tailored fit, rib knit crew neck, necktape, neutral size label

*S – M – L – XL – XXL – 3XL**

** only in these colors*

100 10

## ❻ Crusader Kids
SOL'S | 25.3580

**Kids' Organic T-Shirt**

150g/m², 100% OCS certified organic cotton, enzyme washed

Lightly tailored fit, side seams (2-8 years) or tubular construction (up from 10 years), rib knit crew neck, necktape, neutral size label

| 2 Y | 4 Y | 6 Y | 8 Y | 10 Y | 12 Y |
|---|---|---|---|---|---|
| 86/92 | 98/104 | 110/116 | 122/128 | 134/140 | 146/152 |

100 10



❶ Imperial Fit Women
SOL'S | 25.2080

❷ Imperial Fit
SOL'S | 25.0580




### ❶ Imperial Fit Women
SOL'S 25.2080

**Ladies' Slim Fit T-Shirt**

190g/m², 100% semi-combed ringspun cotton, grey melange: 85% ringspun cotton, 15% viscose, charcoal mel./heather oxblood/heather denim/heather khaki: 60% ringspun cotton, 40% polyester, single jersey

Tailored fit, rib knit collar, wide neckline, necktape, neutral size label

*S – M – L – XL – XXL*

50 10

### ❷ Imperial Fit
SOL'S 25.0580

**Men's Slim Fit T-Shirt**

190g/m², 100% semi-combed ringspun cotton, grey melange: 85% ringspun cotton, 15% viscose, charcoal mel./heather oxblood/heather denim/heather khaki: 60% ringspun cotton, 40% polyester, single jersey

Tailored fit, ribbed neckline, reinforced necktape, neutral size label

*S – M – L – XL – XXL*

100 10




❸ Imperial V Men
SOL'S | 25.2940

❹ Imperial V Women
SOL'S | 25.2941

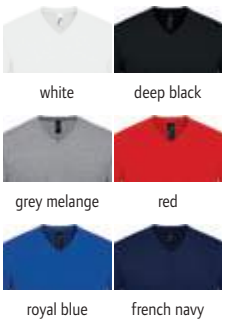


### ❸ Imperial V Men
SOL'S 25.2940

**Men's Heavy V-Neck T-Shirt**

190g/m², 100% semi-combed ringspun cotton, single jersey, grey melange: 85% cotton, 15% viscose

Tubular construction, cotton/elastane ribbed collar, necktape, TearAway label

*S – M – L – XL – XXL – 3XL*

100 10

### ❹ Imperial V Women
SOL'S 25.2941

**Ladies' Heavy V-Neck T-Shirt**

190g/m², 100% semi-combed ringspun cotton, single jersey, grey melange: 85% cotton, 15% viscose

Rib knit collar, necktape, TearAway label

*S – M – L – XL – XXL*

100 10



❺ Imperial LSL Women
SOL'S | 25.2075

❻ Imperial LSL Men
SOL'S | 25.2074




### ❺ Imperial LSL Women
SOL'S 25.2075

**Ladies' T-Shirt long-sleeve**

190g/m², 100% semi-combed ringspun cotton, grey melange: 85% cotton, 15% viscose

Tailored fit, ribbed neck with elastane, necktape, TearAway label

*S – M – L – XL – XXL*

50 5

### ❻ Imperial LSL Men
SOL'S 25.2074

**Men's T-Shirt long-sleeve**

190g/m², 100% semi-combed ringspun cotton, grey melange: 85% cotton, 15% viscose

Tubular construction, ribbed neck with elastane, necktape, TearAway label

*S – M – L – XL – XXL – 3XL – 4XL**

** only in these colors*

50 5



❶ Imperial Women
SOL'S | 25.1502

❷ Imperial
SOL'S | 25.1500

SOL'S
the fair spirit



❸ Imperial Kids
SOL'S | 25.1770

### ❶ Imperial Women

SOL'S 25.1502

**Ladies' T-Shirt**

190g/m², 100% semi-combed ringspun cotton, ash: 98% cotton, 2% viscose, grey melange: 85% cotton, 15% viscose

Ribbed neck with elastane, reinforced necktape

*S – M – L – XL – XXL*

100 | 10

### ❷ Imperial

SOL'S 25.1500

**Heavy T-Shirt**

190g/m², 100% semi-combed ringspun cotton, ash: 98% cotton, 2% viscose, grey melange: 85% cotton, 15% viscose

Tubular construction, ribbed neck with elastane, necktape

*XS* – S – M – L – XL – XXL – 3XL** – 4XL*** – 5XL****

** only in these colors*

100 | 10

### ❸ Imperial Kids

SOL'S 25.1770

**Kids' T-Shirt**

190g/m², 100% semi-combed ringspun cotton

Side seams (2-6 years) or tubular construction (up from 8 years), ribbed neck with elastane, necktape

*2 Y 4 Y 6 Y 8 Y*
*86/92 98/104 110/116 122/128*
*10 Y 12 Y*
*134/140 146/152*

100 | 10

| | ♀ | ♂ | ☺ |
|---|---|---|---|
| white* ** *** | | | |
| black* ** *** | | | |
| mouse grey** *** | | | |
| dark grey** *** | | | |
| zinc | | | |
| grey melange** *** | | | |
| light grey | | | |
| ash** *** | | | |
| cream | | | |
| sand | | | |
| army | | | |
| earth | | | |
| chocolate* | | | |
| dark khaki** | | | |
| khaki* | | | |
| bottle green** *** | | | |
| kelly green* ** *** | | | |
| apple green | | | |
| sage green | | | |
| lemon | | | |
| gold* ** *** | | | |
| orange* ** *** | | | |
| terracotta** | | | |
| red* ** *** | | | |
| tango red | | | |
| burgundy | | | |
| chili | | | |
| medium pink | | | |
| orchid pink | | | |
| ancient pink** | | | |
| hibiscus | | | |
| fuchsia | | | |
| dark purple* | | | |
| light purple | | | |
| sky blue* | | | |
| ice blue | | | |
| royal blue** *** | | | |
| denim | | | |
| petroleum blue | | | |
| ultramarine | | | |
| navy** *** | | | |
| french navy* | | | |
| emerald | | | |
| caribbean blue | | | |
| atoll blue | | | |
| blue** | | | |
| aqua** *** | | | |

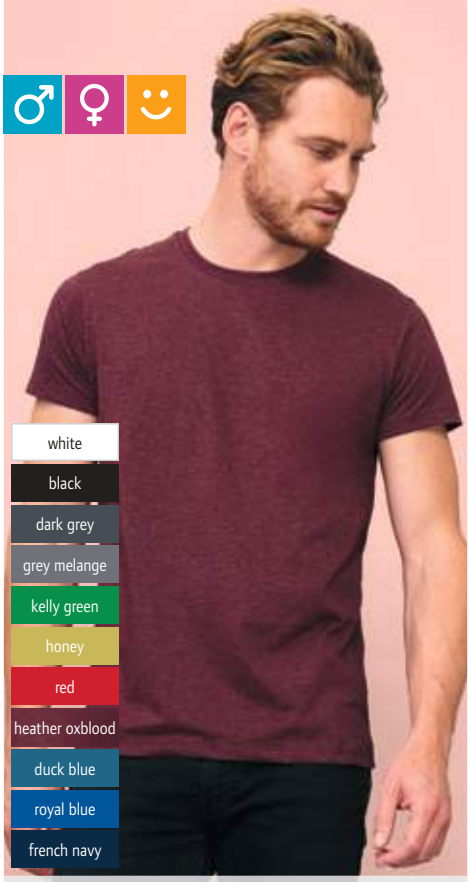


## ❶ Regent Fit
**SOL'S | 25.0553**

**Men's Slim Fit T-Shirt**

150g/m², 100% semi-combed ringspun cotton, single jersey, grey melange: 85% cotton, 15% viscose

Tailored fit, ribbed neckline, reinforced necktape, neutral size label

*XS – S – M – L – XL – XXL*

100 | 10




## ❷ Miss
**SOL'S | 25.1386**

**Ladies' T-Shirt**

150g/m², 100% semi-combed ringspun cotton, single jersey, grey melange: 85% cotton, 15% viscose

Tailored fit, narrow jersey neckline, necktape, soft touch

*S – M – L – XL – XXL*

50 | 10

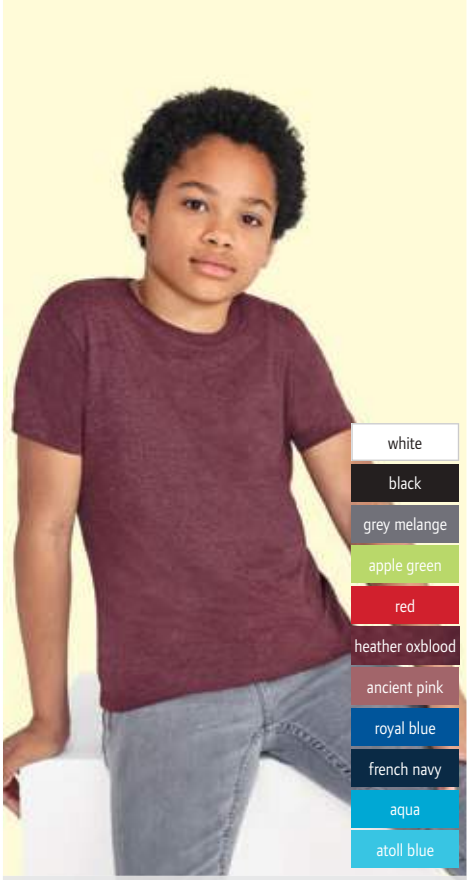


## ❸ Regent Fit Kids
**SOL'S | 25.1183**

**Kids' T-Shirt**

150g/m², 100% semi-combed ringspun cotton, grey melange: 85% cotton, 15% viscose

Tailored fit, necktape, ribbed cuffs on collar with elastane, neutral size label

| 2 Y | 4 Y | 6 Y | 8 Y | 10 Y | 12 Y |
|---|---|---|---|---|---|
| 86/92 | 98/104 | 110/116 | 122/128 | 134/140 | 146/152 |

100 | 10

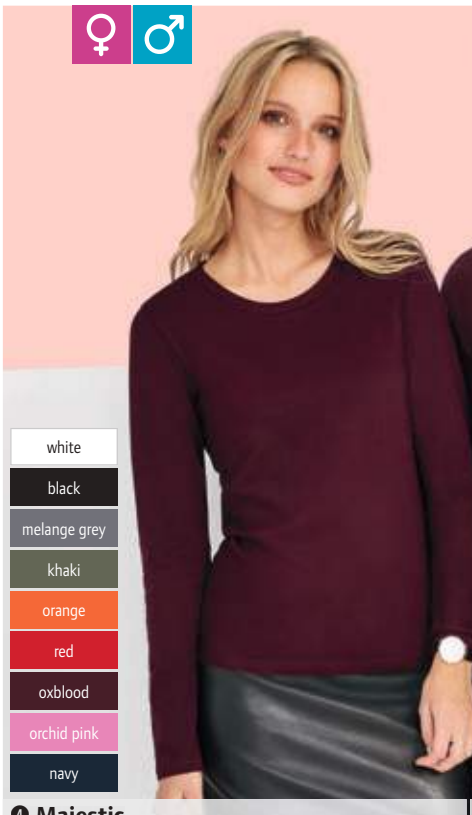


## ❹ Majestic
**SOL'S | 25.1425**

**Ladies' T-Shirt long-sleeve**

150g/m², 100% semi-combed ringspun cotton, grey melange: 85% cotton, 15% viscose

Tailored fit, ribbed collar with elastane, necktape

*S – M – L – XL*

50 | 5

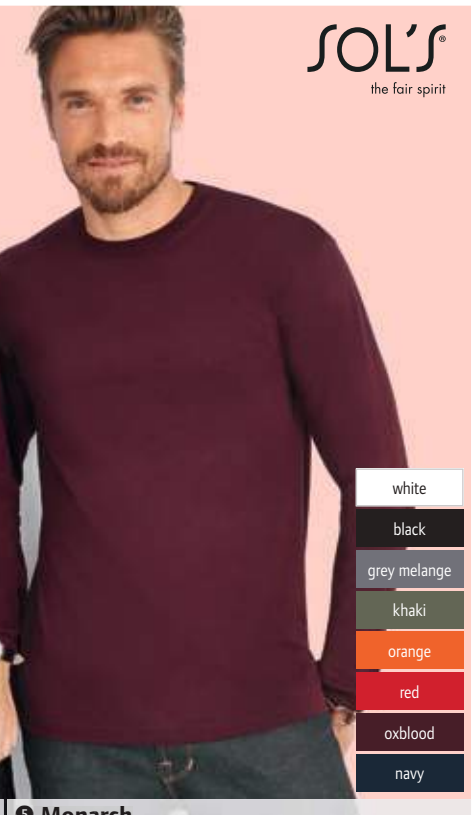


## ❺ Monarch
**SOL'S | 25.1420**

**T-Shirt long-sleeve**

150g/m², 100% semi-combed ringspun cotton, grey melange: 85% cotton, 15% viscose

Tubular construction, round neckline made of elastane rib, necktape

*S – M – L – XL – XXL – 3XL*

50 | 5




## ❻ Victory
**SOL'S | 25.1150**

**Men's V-Neck T-Shirt**

150g/m², 100% semi-combed ringspun cotton, ash: 98% cotton, 2% viscose, grey melange: 85% cotton, 15% viscose

Tubular construction, V-neck in rib knit with elastane, necktape

*S – M – L – XL – XXL*

100 | 10

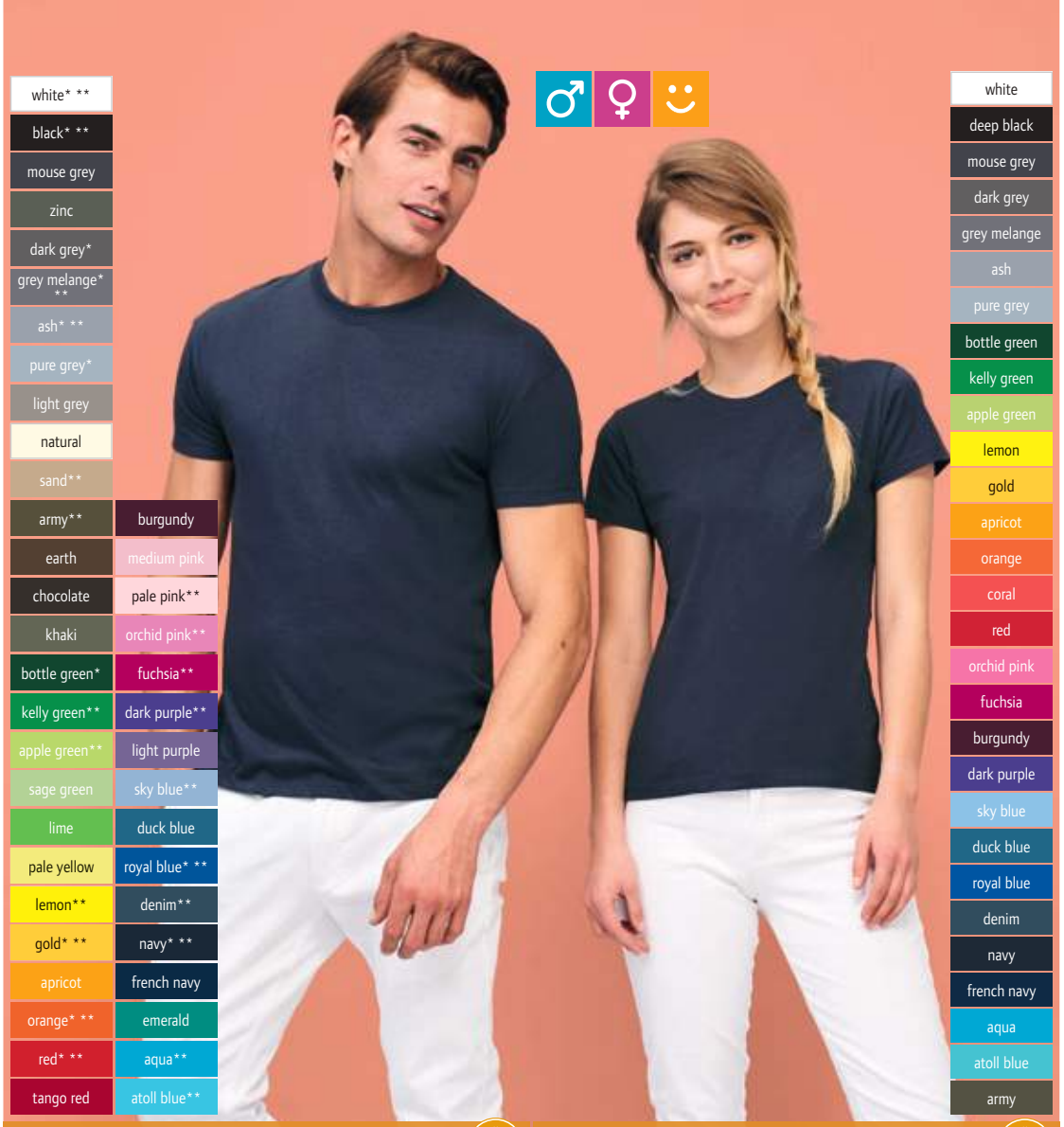


### ❶ Regent

SOL'S 25.1380

**T-Shirt**

150g/m², 100% semi-combed ringspun cotton, single jersey, ash: 98% cotton, 2% viscose, grey melange: 85% cotton, 15% viscose

Tubular construction, ribbed neck with elastane, necktape

*XXS** – XS – S – M – L – XL – XXL – 3XL**

** only in these colors*

100 10

### ❷ Regent Women

SOL'S 25.1825

**Ladies' T-Shirt**

150g/m², 100% semi-combed ringspun cotton, single jersey, ash: 98% cotton, 2% viscose, grey melange: 85% cotton, 15% viscose

Tailored fit, ribbed neckline, neck-tape, feminine short sleeves

*S – M – L – XL – XXL*

50 10

❶ Regent
SOL'S | 25.1380

❷ Regent Women
SOL'S | 25.1825







### ❸ Cherry

SOL'S 25.1981

**Girls' T-Shirt**

150g/m², 100% semi-combed ringspun cotton

Tailored fit, slim collar in rib knit with elastane, necktape

*2 Y 4 Y 6 Y 8 Y*
*86/92 98/104 110/116 122/128*
*10 Y 12 Y*
*134/140 146/152*

100 10

### ❹ Regent Kids

SOL'S 25.1970

**Kids' T-Shirt**

150g/m², 100% semi-combed ringspun cotton, ash: 98% cotton, 2% viscose

Side seams (2-4 years) or tubular construction (up from 6 years), ribbed neck with elastane, reinforced necktape

*2 Y 4 Y 6 Y 8 Y*
*86/92 98/104 110/116 122/128*
*10 Y 12 Y*
*134/140 146/152*

100 10

❸ Cherry
SOL'S | 25.1981

❹ Regent Kids
SOL'S | 25.1970



❶ Milky LSL
SOL'S | 25.2943

❷ Funky LSL
SOL'S | 25.2942

white/black
white/red
white/burgundy
white/royal
white/navy

## ❶ Milky LSL
SOL'S 25.2943
**Ladies' Raglan T-Shirt long-sleeve**
150g/m², 100% semi-combed ringspun cotton
Tailored fit, ribbed collar with elastane, raglan sleeves, round hem, 2-colored, neutral size label
*S – M – L – XL – XXL*
50 10

## ❷ Funky LSL
SOL'S 25.2942
**Men's Raglan T-Shirt long-sleeve**
150g/m², 100% semi-combed ringspun cotton
Ribbed collar with elastane, raglan sleeves, round hem, 2-colored, neutral size label
*S – M – L – XL – XXL – 3XL*
50 10



❸ Milky
SOL'S | 25.1119

❹ Funky
SOL'S | 25.1190

white/black
white/orange
white/red
white/royal
white/navy
white/atoll
black/grey melange*
black/red
grey melange/ burgundy
grey melange/ royal blue
gold/kelly green

** this color is not available for 25.1119 (ladies)*

## ❸ Milky
SOL'S 25.1119
**Ladies' [1]-colored Raglan T-Shirt**
150g/m², 100% semi-combed ringspun cotton, grey melange color combination: 85% cotton, 15% viscose
Tailored fit, narrow edged neckline with elastane, necktape, raglan sleeves in contrasting color
*S – M – L – XL*
50 10

## ❹ Funky
SOL'S 25.1190
**Men's 2-colored Raglan T-Shirt**
150g/m², 100% semi-combed ringspun cotton, grey melange color combination: 85% cotton, 15% viscose
Narrow edged neckline with elastane, necktape, raglan sleeves in contrasting color
*S – M – L – XL – XXL*
100 10



❺ Miles Men
SOL'S | 25.1398

❻ Miles Women
SOL'S | 25.0139

white/red
white/navy
ash/lemon

## ❺ Miles Men
SOL'S 25.1398
**Men's striped T-Shirt**
150g/m², 100% combed ringspun cotton, ash/lemon: 98% cotton, 2% viscose
Tailored fit, wide round neckline, chambray neck tape inside, slim sleeves, striped design, neutral size label
*S – M – L – XL – XXL*
50 10

## ❻ Miles Women
SOL'S 25.0139
**Ladies' striped T-Shirt**
150g/m², 100% combed ringspun cotton, ash/lemon: 98% cotton, 2% viscose
Tailored fit, feminine round neckline, chambray neck tape inside, striped design, neutral size label
*XS – S – M – L – XL – XXL*
50 10

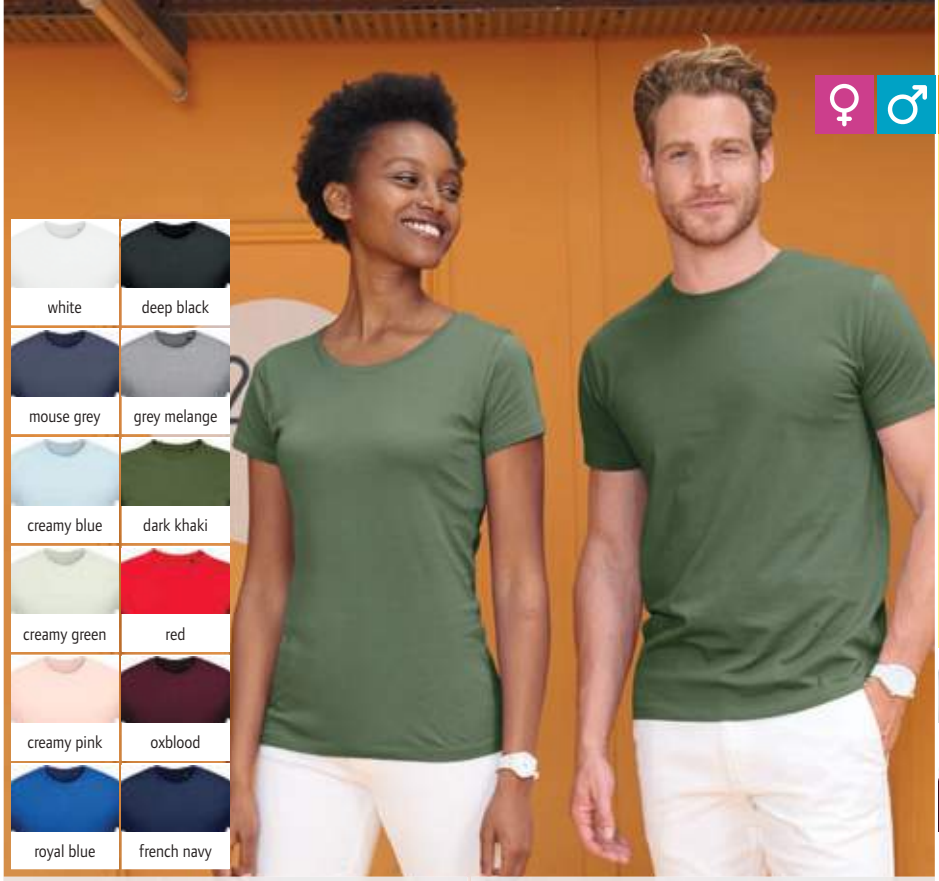







### ❶ Martin Women
**SOL'S | 25.2856**

**Ladies' T-Shirt**
155g/m², 100% combed ringspun cotton, enzyme washed
Tailored fit, 1x1 rib knit collar, round neckline, necktape, neutral size label
*XS – S – M – L – XL – XXL*
50 | 10

### ❷ Martin Men
**SOL'S | 25.2855**

**Men's T-Shirt**
155g/m², 100% combed ringspun cotton, enzyme washed
Tailored fit, 1x1 rib knit collar, round neckline, necktape, neutral size label
*XS – S – M – L – XL – XXL – 3XL*
50 | 10

### ❸ Martin Kids
**SOL'S | 25.3102**

**Kids' T-Shirt**
155g/m², 100% combed ringspun cotton, enzyme washed
Tailored fit, 1x1 rib knit collar, round neckline, necktape, neutral size label

| 2 Y | 4 Y | 6 Y | 8 Y | 10 Y | 12 Y |
|---|---|---|---|---|---|
| 86/92 | 98/104 | 110/116 | 122/128 | 134/140 | 146/152 |

50 | 10







### ❹ Matelot LSL Women
**SOL'S | 25.3100**

**Ladies' T-Shirt striped long-sleeve**
160g/m², 100% combed ringspun cotton
Tailored fit, round neckline, soft touch, neutral size label
*S – M – L – XL – XXL*
50 | 10

### ❺ Matelot LSL Men
**SOL'S | 25.3099**

**Men's T-Shirt striped long-sleeve**
160g/m², 100% combed ringspun cotton
Tailored fit, round neckline, soft touch, neutral size label
*S – M – L – XL – XXL – 3XL*
50 | 10

### ❻ Matelot LSL Kids
**SOL'S | 25.3101**

**Kids' T-Shirt striped long-sleeve**
160g/m², 100% combed ringspun cotton
Tailored fit, round neckline, soft touch, neutral size label

| 4 Y | 6 Y | 8 Y | 10 Y | 12 Y |
|---|---|---|---|---|
| 98/104 | 110/116 | 122/128 | 134/140 | 146/152 |

50 | 10




**❶ Epic**
SOL'S | 25.3564

SOL'S the fair spirit

**❶ Epic**
SOL'S 25.3564
**Organic T-Shirt**
140g/m², 100% OCS certified organic cotton, enzyme washed
Tailored fit, tubular construction, rib knit crew neck, neutral size label
*XS – S – M – L – XL – XXL – 3XL – 4XL*
100 10




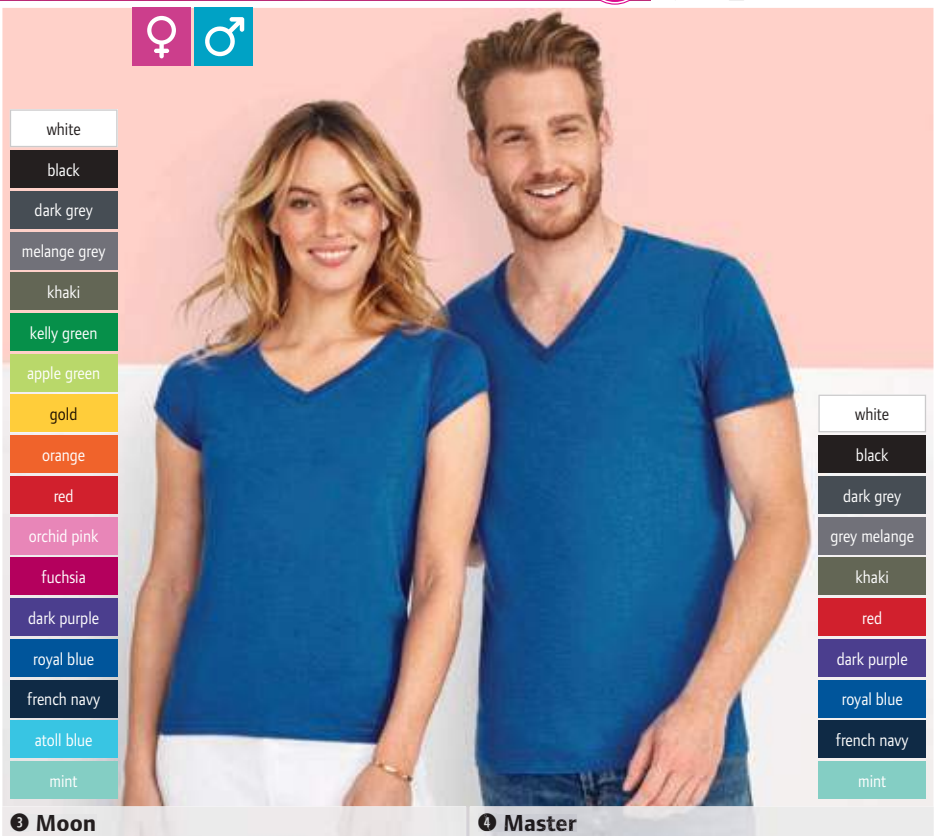


**❷ Maeva**
SOL'S | 25.1703

**Ladies' Crop Top**
130g/m², 100% polyester
Short fit, deep round neckline, suitable for sublimation
*XS/S – M/L – XL/2XL*
50 10

**❸ Moon**
SOL'S | 25.1388

**Ladies' V-Neck T-Shirt**
150g/m², 100% semi-combed ringspun cotton, grey melange color combination: 85% cotton, 15% viscose
Tailored fit, V-neck in rib knit with elastane, necktape, soft touch
*S – M – L – XL – XXL*
50 10

**❹ Master**
SOL'S | 25.1155

**Men's V-Neck T-Shirt**
150g/m², 100% semi-combed ringspun cotton, grey melange: 85% cotton, 15% viscose
Deep V-neck in rib knit with elastane, necktape
*S – M – L – XL – XXL*
50 10




### ❶ Mixed Men
SOL'S 25.1182

**Men's T-Shirt**

150g/m², 65% polyester, 35% semi-combed ringspun cotton

Round neckline with slim binding, suitable for sublimation, neutral size label

*S – M – L – XL – XXL*

50 10

### ❷ Mixed Women
SOL'S 25.1181

**Ladies' T-Shirt**

150g/m², 65% polyester, 35% semi-combed ringspun cotton

Wide round neckline with slim binding, suitable for sublimation, neutral size label

*S – M – L – XL – XXL*

50 10

❶ **Mixed Men** SOL'S | 25.1182

❷ **Mixed Women** SOL'S | 25.1181

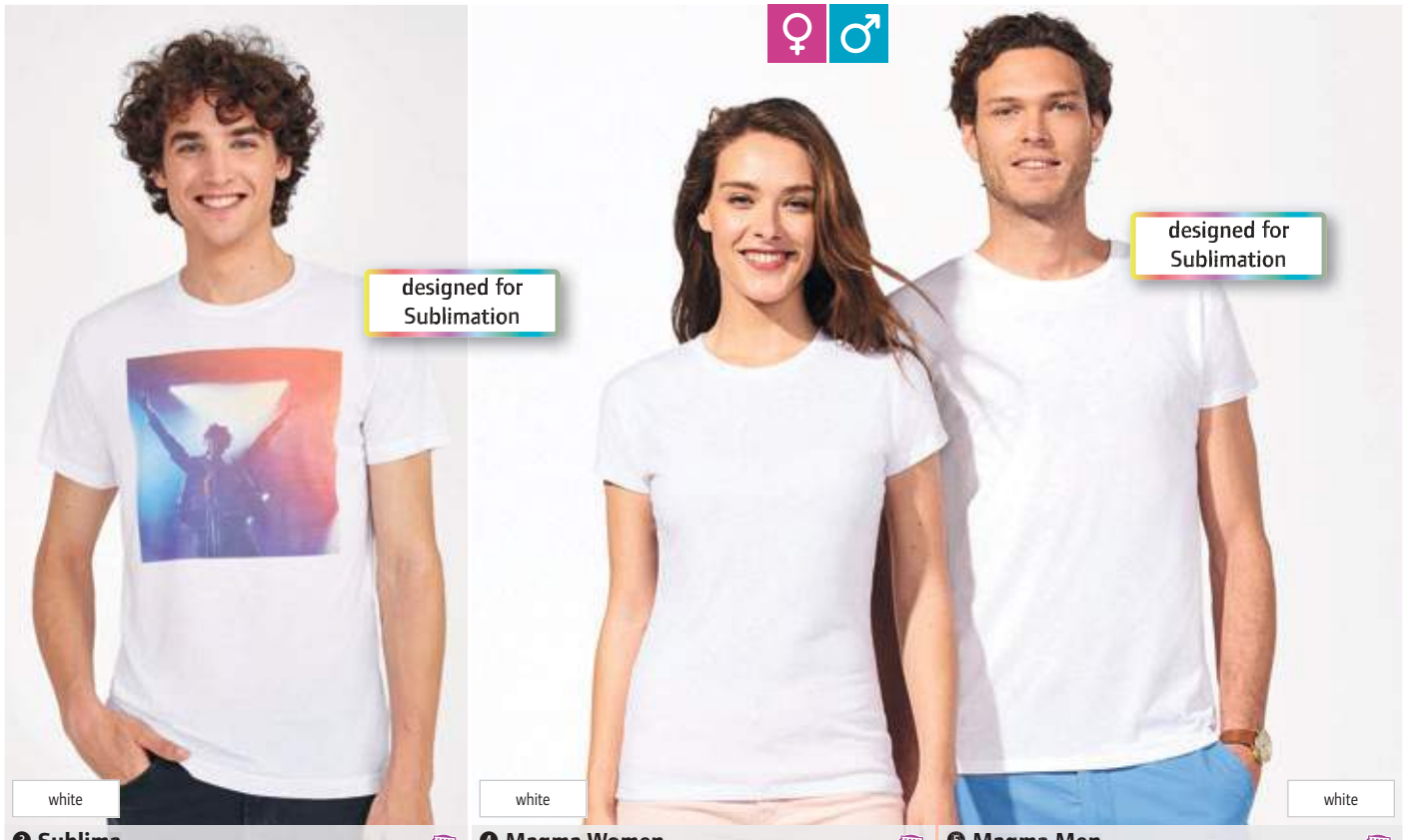


### ❸ Sublima
SOL'S | 25.1775

**Sublimation T-Shirt**

160g/m², 100% polyester

Ribbed cuffs on collar, suitable for sublimation, neutral size label

*XS – S – M – L – XL – XXL*

50 10

### ❹ Magma Women
SOL'S | 25.1705

**Ladies' Sublimation T-Shirt**

160g/m², 100% polyester, single jersey

Tailored fit, ribbed neck with elastane, cap sleeves without seams, ideal for all-over print, soft cotton touch, neutral size label

*S – M – L – XL – XXL*

50 10

### ❺ Magma Men
SOL'S | 25.1704

**Men's Sublimation T-Shirt**

160g/m², 100% polyester, single jersey

Tailored fit, ribbed neck with elastane, cap sleeves without seams, ideal for all-over print, soft cotton touch, neutral size label

*S – M – L – XL – XXL – 3XL*

50 10

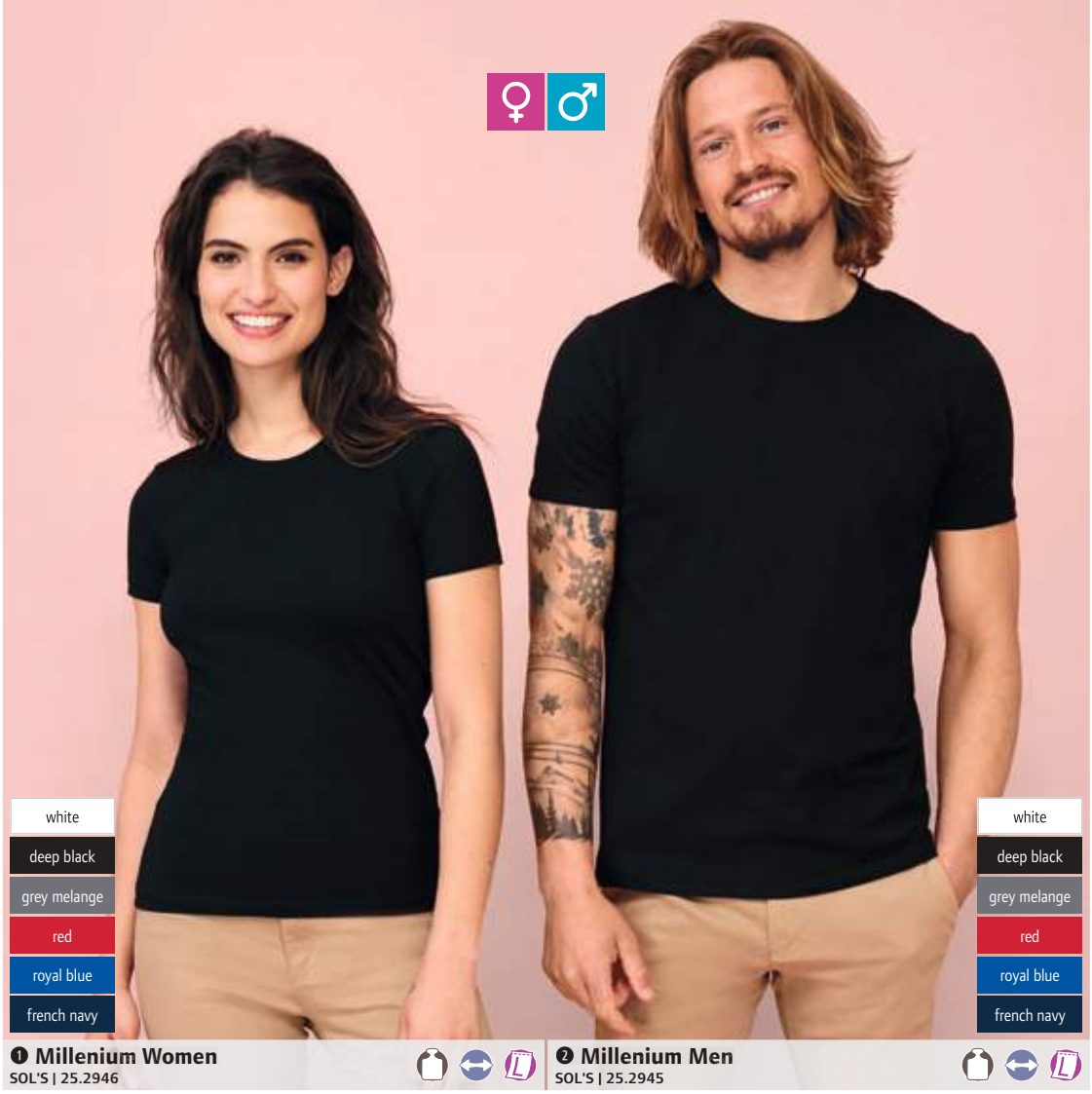


❶ **Millenium Women**
SOL'S | 25.2946

❷ **Millenium Men**
SOL'S | 25.2945

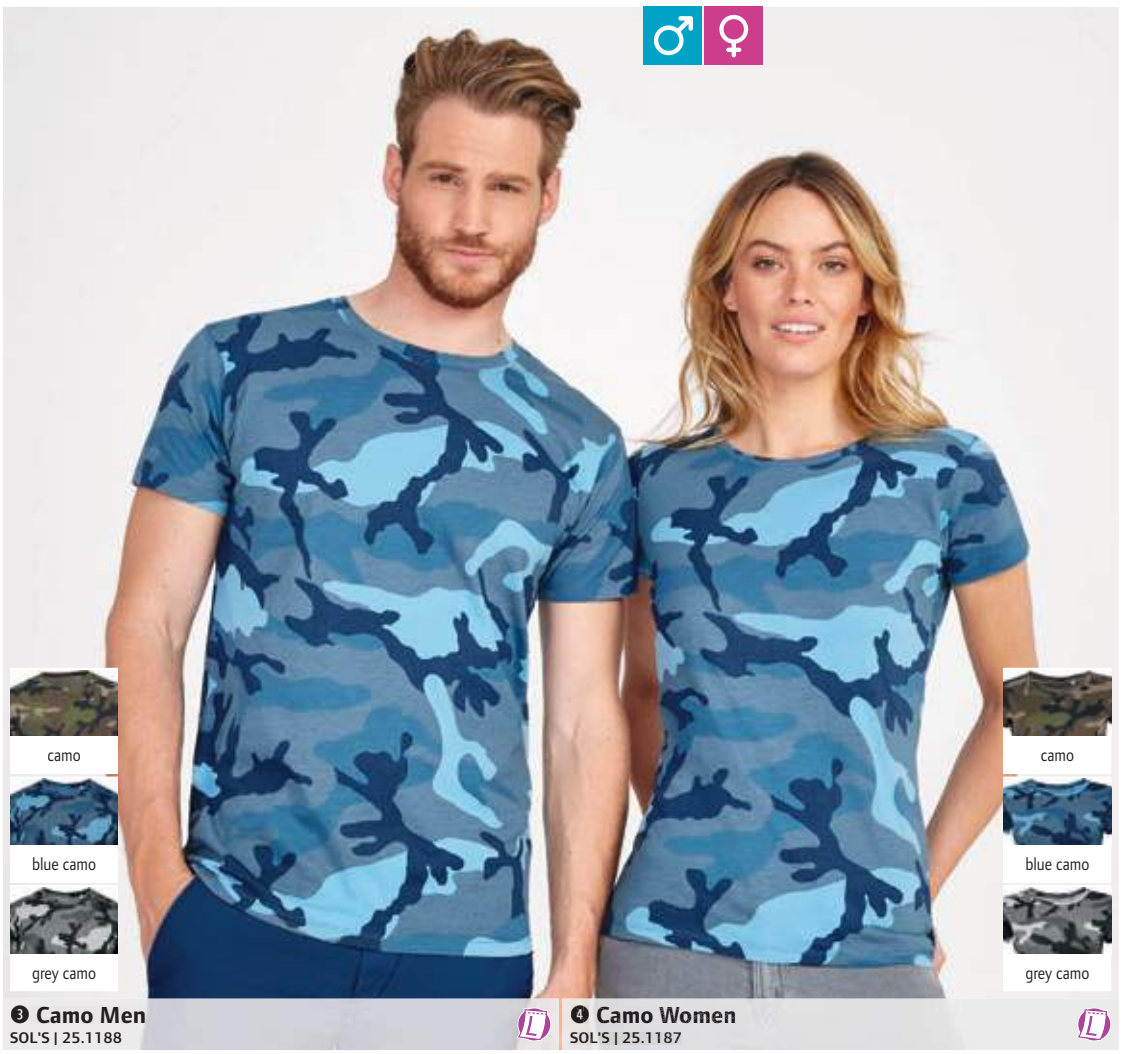


❸ **Camo Men**
SOL'S | 25.1188

❹ **Camo Women**
SOL'S | 25.1187

## ❶ Millenium Women

SOL'S 25.2946

**Ladies' T-Shirt**

190g/m², 95% semi-combed ringspun cotton, 5% elastane, grey melange: 82% cotton, 14% viscose, 4% elastane

Tailored fit, ribbed collar with elastane, necktape, elastic fabric, neutral size label

*S – M – L – XL – XXL*

50 10

## ❷ Millenium Men

SOL'S 25.2945

**Men's T-Shirt**

190g/m², 95% semi-combed ringspun cotton, 5% elastane, grey melange: 82% cotton, 14% viscose, 4% elastane

Ribbed collar with elastane, neck-tape, elastic fabric, neutral size label

*S – M – L – XL – XXL – 3XL*

50 10

## ❸ Camo Men

SOL'S 25.1188

**Men's Camouflage T-Shirt**

150g/m², 100% semi-combed ringspun cotton

Camouflage pattern, neutral size label

*S – M – L – XL – XXL*

50 10

## ❹ Camo Women

SOL'S 25.1187

**Ladies' Camouflage T-Shirt**

150g/m², 100% semi-combed ringspun cotton

Tailored fit, camouflage pattern, neutral size label

*S – M – L – XL – XXL*

50 10

SOL'S
the fair spirit







### ❶ Justin
SOL'S 25.1465

**Men's Tank Top**

150g/m², 100% semi-combed ringspun cotton, grey melange: 85% cotton, 15% viscose

Tubular construction, ribbed cuffs on neck and armholes

*S – M – L – XL – XXL – 3XL* – 4XL* – 5XL**

** only in these colors*

50 10

### ❷ Jane
SOL'S 25.1475

**Ladies' Tank Top**

150g/m², 100% semi-combed ringspun cotton, single jersey

1x1 rib knit edging

*S – M – L – XL*

50 10

❶ **Justin**
SOL'S | 25.1465

❷ **Jane**
SOL'S | 25.1475










❸ **Jamaïca**
SOL'S | 25.1223

**Tank Top**

120g/m², 100% polyester

Casual cut, extra deep armholes, suitable for sublimation

*XS – S – M – L – XL – XXL*

50 10

❹ **Jade**
SOL'S | 25.2944

**Ladies' Lightweight Tank Top**

130g/m², 100% polyester

Round hem, racerback, cotton touch, neutral size label

*XS/S – M/L – XL/2XL*

50 10

❺ **Moka**
SOL'S | 25.0579

**Ladies' Tank Top**

115g/m², 100% combed ringspun cotton

Casual cut, narrow edged low neckline, round hem, racerback, sheer jersey, neutral size label

*XS – S – M – L – XL*

50 10

SOL'S
the fair spirit

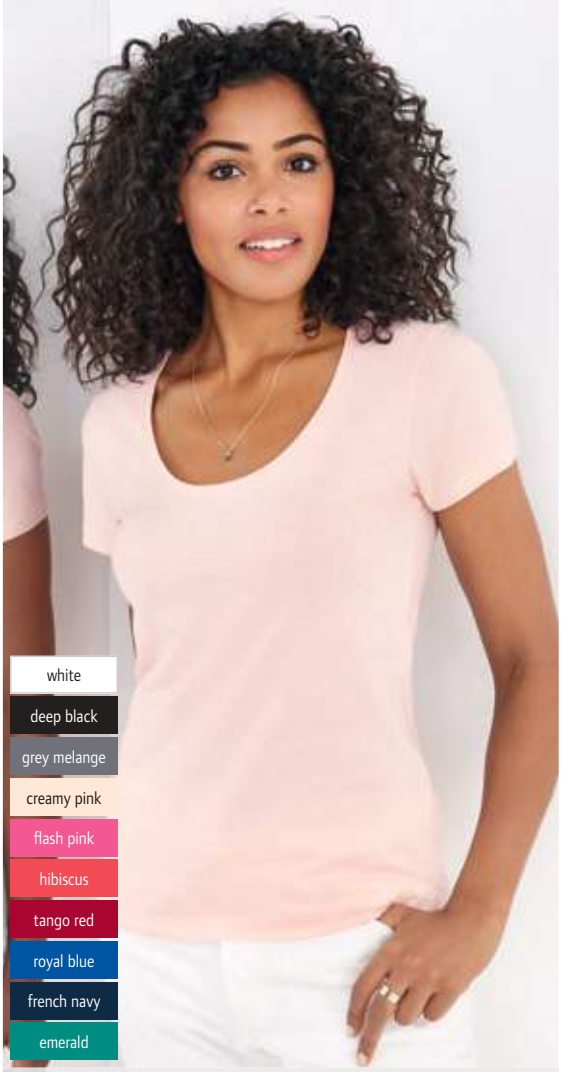


**❶ Metropolitan**
SOL'S | 25.2079




**❷ Motion**
SOL'S | 25.3098

### ❶ Metropolitan

SOL'S 25.2079

**Ladies' T-Shirt**

150g/m², 100% semi-combed ringspun cotton, grey melange: 85% cotton, 15% viscose

Tailored fit, wide round neckline, necktape, knitted cuffs at the neckline, neutral size label

*S – M – L – XL – XXL*

50 10

### ❷ Motion

SOL'S 25.3098

**Ladies' Flowy V-Neck T-Shirt**

125g/m², 65% polyester, 35% viscose

Deep V-neck, necktape, soft touch, neutral size label

*XS – S – M – L – XL – XXL – 3XL*

50 10




**❸ Magnum Men**
SOL'S | 25.2999




**❹ Melba**
SOL'S | 25.1406




**❺ Marylin**
SOL'S | 25.1139

### ❸ Magnum Men

**Men's long T-Shirt**

150g/m², 100% ringspun cotton

Long fit, 1x1 rib knit collar, necktape, round hem, neutral size label

*XS – S – M – L – XL – XXL*

50 10

### ❹ Melba

**Lightweight Ladies' T-Shirt**

115g/m², 100% combed ringspun cotton, grey melange: 85% cotton, 15% viscose

Tailored fit, wide round neckline, necktape, cap sleeves with turned-up cuffs, neutral size label

*S – M – L*

50 10

### ❺ Marylin

**Light Ladies' Tunic Shirt**

115g/m², 100% ringspun cotton

Wide neckline, reinforced necktape, double seams on sleeves and cuffs, very soft, thin und flowy material, neutral size label

*S – M – L – XL – XXL*

50 10

Stedman collection




**❶ Comfort 185 Men**
Stedman 05.2100
**Heavy Men's T-Shirt**
185g/m², 100% ringspun cotton, grey heather: 85% cotton, 15% viscose
Tubular construction, rib knit crew neck, continuous neck and shoulder tape
*S – M – L – XL – XXL – 3XL – 4XL* – 5XL**
** only in these colors*
96 12

**❷ Comfort 185 Women**
Stedman 05.2160
**Heavy Ladies' T-Shirt**
185g/m², 100% ringspun cotton, single jersey, grey heather: 85% cotton, 15% viscose
Tailored fit, narrow round neckline , necktape
*S – M – L – XL – XXL*
48 12




**❶ Comfort 185 Men**
Stedman | 05.2100

**❷ Comfort 185 Women**
Stedman | 05.2160




**❸ Classic V-Neck Men**
Stedman 05.2300
**V-Neck T-Shirt**
155g/m², 100% ringspun cotton, single jersey, grey heather: 85% cotton, 15% viscose
Tubular construction, continuous neck and shoulder tape
*S – M – L – XL – XXL*
96 12

**❹ Tank Top**
Stedman 05.2810
**Men's Tank Top**
160g/m², 100% ringspun cotton, single jersey, grey heather: 85% cotton, 15% viscose
Neckline and armholes with binding, TearAway label in side seam, neutral size label, 40° washable
*S – M – L – XL – XXL*
24 12




**❸ Classic V-Neck Men**
Stedman | 05.2300

**❹ Tank Top**
Stedman | 05.2810



❶ **Classic Fit Women**
Stedman | 05.2600



❷ **Classic Unisex**
Stedman | 05.2000



❸ **Classic Kids**
Stedman | 05.2200

| | ♀ | ♂ | ☺ |
|---|---|---|---|
| white* | | | |
| black opal* | ■ | ■ | ■ |
| real grey | ■ | ■ | |
| soft grey | ■ | ■ | |
| grey heather* | ■ | ■ | ■ |
| ash* | | ■ | |
| dark chocolate | ■ | ■ | |
| bottle green | | ■ | |
| hunters green | ■ | ■ | |
| kelly green | ■ | ■ | ■ |
| kiwi | ■ | ■ | ■ |
| bright lime | ■ | ■ | |
| yellow | ■ | ■ | ■ |
| sunflower yellow | ■ | ■ | ■ |
| orange* | ■ | ■ | ■ |
| brilliant orange | ■ | ■ | |
| scarlet red* | ■ | ■ | ■ |
| sweet pink | ■ | | ■ |
| burgundy | ■ | ■ | |
| deep berry | ■ | ■ | ■ |
| light blue* | ■ | ■ | ■ |
| bright royal* | ■ | ■ | ■ |
| navy blue* | ■ | ■ | ■ |
| blue midnight* | | ■ | ■ |
| ocean blue | ■ | ■ | ■ |

### ❶ Classic Fit Women

Stedman 05.2600

**Ladies' T-Shirt**

155g/m², 100% ringspun cotton, grey heather: 85% cotton, 15% viscose, single jersey

Tailored fit, feminine round neckline, necktape

*XS – S – M – L – XL – XXL – 3XL**

** only in these colors*

96 12

### ❷ Classic Unisex

Stedman 05.2000

**Men's T-Shirt**

155g/m², 100% ringspun cotton, single jersey, grey heather: 85% cotton, 15% viscose

Tubular construction, rib knit crew neck, continuous neck and shoulder tape

| 3XS* | XXS* | *XS* | *S* | *M* | *L* | *XL* |
|---|---|---|---|---|---|---|
| *86/92* | *98/104* | *110/116* | *122/128* | *134/140* | *146/152* | *158/164* |

** only in these colors*

96 12

### ❸ Classic Kids

Stedman 05.2200

**Kids' T-Shirt**

155g/m², 100% ringspun cotton, grey heather: 85% cotton, 15% viscose, single jersey

Tubular construction, rib knit crew neck, shoulder-to-shoulder necktape

*3XS* – XXS* – XS – S – M – L – XL*

** only in these colors*

96 12

### ❹ Classic-T Organic Unisex

Stedman 05.2020

**Men's T-Shirt**

145g/m², 100% ringspun OCS certified organic cotton, single jersey

Tubular construction, shoulder necktape

*S – M – L – XL – XXL*

48 12




❹ **Classic-T Organic Unisex**
Stedman | 05.2020

Stedman collection

### ❶ Henley T "Shawn"
Stedman 05.9430
**Men's "Henley" Slub T-Shirt**
140g/m², 100% ringspun cotton, single jersey slub, slub yarn
Collar in rib knit, wide 3 button-placket with nickelfree metal buttons, necktape, decorative flatlock seams, zigzag stitches on seams, neutral size label, front yoke
*S – M – L – XL – XXL*
24 12

### ❷ Henley T "Sharon"
Stedman 05.9530
**Ladies' "Henley" Slub T-Shirt**
140g/m², 100% ringspun cotton, single jersey, slub yarn
Ribbed neckline, narrow button-placket with 3 metal buttons (nickelfree), necktape, zigzag stitches on seams, neutral size label
*S – M – L – XL*
24 12



❶ Henley T „Shawn"
Stedman | 05.9430



❷ Henley T „Sharon"
Stedman | 05.9530

### ❸ Slub T "Shawn"
Stedman 05.9400
**Men's Slub T-Shirt**
140g/m², 100% ringspun cotton, slub yarn
Edged collar, hand stitches on arm cuffs and cuffs, neutral size label
*S – M – L – XL – XXL*
24 12

### ❹ Slub T "Sharon"
Stedman 05.9500
**Ladies' Slub T-Shirt**
140g/m², 100% ringspun cotton, slub yarn
Lightly tailored fit, wide round neckline, shoulder necktape, hand stitches on arm cuffs and cuffs, neutral size label
*S – M – L – XL*
24 12



❸ Slub T „Shawn"
Stedman | 05.9400



❹ Slub T „Sharon"
Stedman | 05.9500




### ❶ Organic Crew Neck T „James“
**Stedman | 05.9200**

**Men’s Organic T-Shirt “James“**

155g/m², 100% combed ringspun OCS certified organic cotton, single jersey

Continuous neck and shoulder tape, ribbed cuffs on collar with elastane, reinforced shoulder seams, neutral size label

*S – M – L – XL – XXL*

24 12




### ❷ Organic Crew Neck T „Janet“
**Stedman | 05.9300**

**Ladies’ Organic T-Shirt “Janet“**

155g/m², 100% combed ringspun OCS certified organic cotton, single jersey

Tailored fit, wide round neckline, continuous neck and shoulder tape, ribbed cuffs on collar with elastane, reinforced shoulder seams, neutral size label

*S – M – L – XL*

24 12




### ❸ Organic Kids „Jamie“
**Stedman | 05.9370**

**Kids’ Organic T-Shirt “Jamie“**

155g/m², 100% combed ringspun OCS certified organic cotton, single jersey

Tubular, continuous neck and shoulder tape, ribbed cuffs on collar with elastane, reinforced shoulder seams, neutral size label

| S | M | L | XL |
|---|---|---|---|
| *122/128* | *134/140* | *146/152* | *158/164* |

24 12




### ❹ Organic V-Neck T „James“
**Stedman | 05.9210**




### ❺ Organic V-Neck T „Janet“
**Stedman | 05.9310**

Stedman collection

### ❹ Organic V-Neck T “James“
Stedman 05.9210

**Men’s Organic V-Neck T-Shirt “James“**

155g/m², 100% combed ringspun OCS certified organic cotton, single jersey

Overlapping v-neck, continuous neck and shoulder tape, ribbed cuffs on collar with elastane, reinforced shoulder seams, neutral size label

*S – M – L – XL – XXL*

24 12

### ❺ Organic V-Neck T “Janet“
Stedman 05.9310

**Ladies’ Organic V-Neck T-Shirt “Janet“**

155g/m², 100% combed ringspun OCS certified organic cotton, single jersey

Tailored fit, deep overlapping V-neck, continuous neck and shoulder tape, ribbed cuffs on collar with elastane, reinforced shoulder seams, neutral size label

*S – M – L – XL*

24 12

### ❶ Crew Neck T "Morgan"
Stedman 05.9020

**Men's T-Shirt**

160g/m², 100% ringspun cotton, single jersey, grey heather: 85% cotton, 15% viscose

Tailored fit, ribbed cuffs on collar, small label at neck, neutral size label

*S – M – L – XL – XXL**

** only in these colors*

24 12

### ❷ Crew Neck T "Megan"
Stedman 05.9120

**Ladies' T-Shirt**

145g/m², 100% combed ringspun cotton, single jersey, grey heather: 85% cotton, 15% viscose

Tailored fit, narrow edged ribbed neck, wide neckline, necktape in contrasting color, short sleeves with small ribbed cuffs, neutral size label

*XS* – S – M – L – XL*

** only in these colors*

24 12

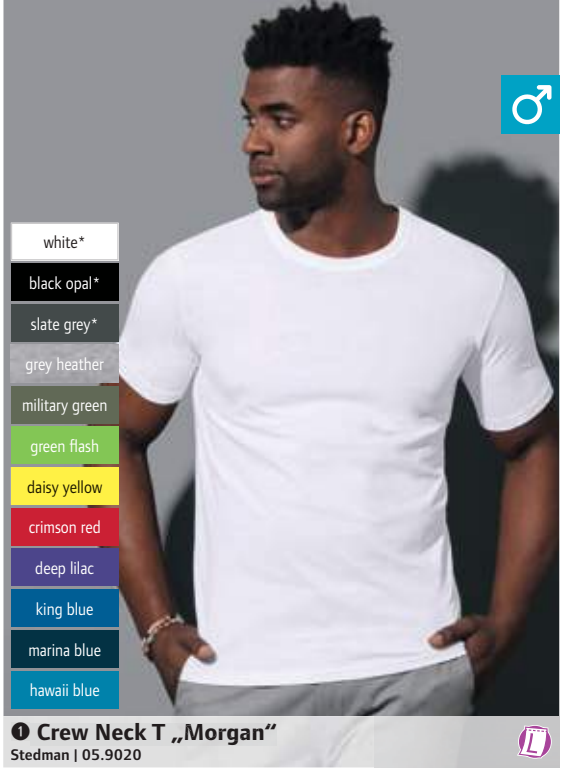


❶ Crew Neck T „Morgan"
Stedman | 05.9020

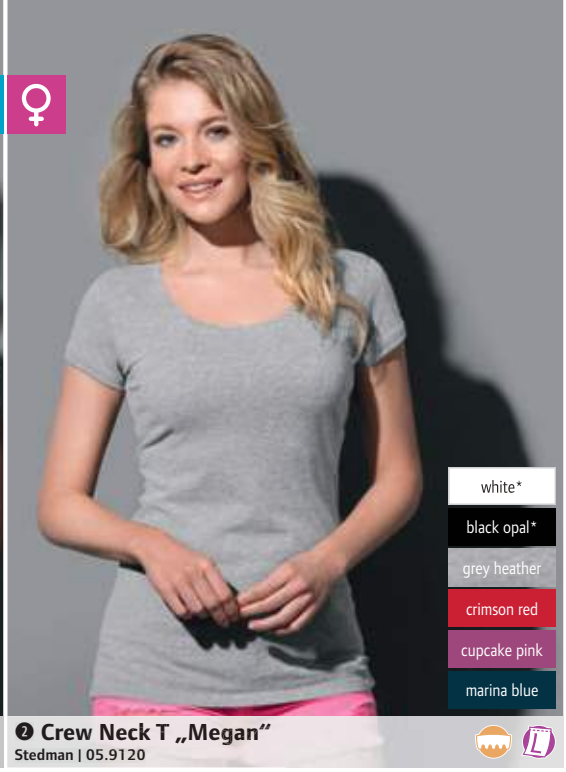


❷ Crew Neck T „Megan"
Stedman | 05.9120

### ❸ Crew Neck T "Ben"
Stedman 05.9000

**Men's T-Shirt**

160g/m², 100% ringspun cotton, single jersey, grey heather: 85% cotton, 15% viscose

Ribbed cuffs on collar, neutral size label

*S – M – L – XL – XXL*

24 12

### ❹ V-Neck T "Ben"
Stedman 05.9010

**Men's V-Neck T-Shirt**

160g/m², 100% ringspun cotton, single jersey, grey heather: 85% cotton, 15% viscose

Ribbed cuffs on collar, neutral size label

*S – M – L – XL – XXL*

24 12




❸ Crew Neck T „Ben"
Stedman | 05.9000




❹ V-Neck T „Ben"
Stedman | 05.9010

### ❺ Deep V-Neck T "Dean"
Stedman 05.9690

**Men's V-Neck T-Shirt**

170g/m², 95% combed ringspun cotton, 5% elastane, single jersey, grey heather: 82% cotton, 14% viscose, 4% elastane

Tailored fit, narrow neckline in rib knit, necktape, reinforced shoulder seams, ideal as an undershirt, neutral size label

*S – M – L – XL – XXL*

24 12

### ❻ V-Neck T "Megan"
Stedman 05.9130

**Ladies' V-Neck T-Shirt**

145g/m², 100% combed ringspun cotton, single jersey, grey heather: 85% cotton, 15% viscose

Tailored longer fit, narrow edged wide ribbed neckline, necktape in contrasting color, short sleeves with small ribbed cuffs, neutral size label

*S – M – L – XL*

24 12




❺ Deep V-Neck T „Dean"
Stedman | 05.9690

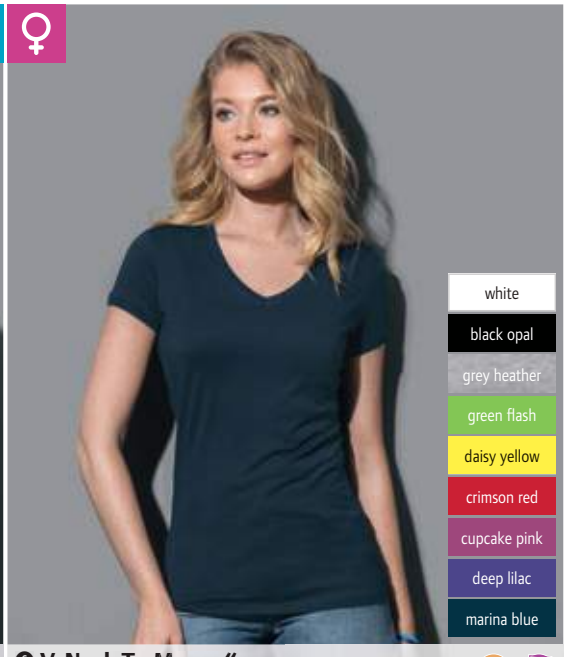


❻ V-Neck T „Megan"
Stedman | 05.9130




**❶ Crew Neck T „Clive“**
Stedman | 05.9600




**❷ Crew Neck T „Claire“**
Stedman | 05.9700

Stedman collection

## ❶ Crew Neck T “Clive“

Stedman 05.9600

**Men’s T-Shirt**

170g/m², 95% combed ringspun cotton, 5% elastane, single jersey, grey heather: 82% cotton, 14% viscose, 4% elastane

Tailored fit, narrow self-fabric collar, necktape in contrasting color, reinforced shoulder seams, neutral size label

*S – M – L – XL – XXL**

** only in these colors*

24 12

## ❷ Crew Neck T “Claire“

Stedman 05.9700

**Ladies’ T-Shirt**

170g/m², 95% combed ringspun cotton, 5% elastane, single jersey, grey heather: 82% cotton, 14% viscose, 4% elastane

Tailored fit, narrow self-fabric collar, wide neckline, necktape in contrasting color, reinforced shoulder seams, neutral size label

*S – M – L – XL*

24 12




**❸ V-Neck T „Clive“**
Stedman | 05.9610




**❹ V-Neck T „Claire“**
Stedman | 05.9710




**❺ V-Neck T „Claire“ LSL**
Stedman | 05.9720

**Men’s V-Neck T-Shirt**

170g/m², 95% combed ringspun cotton, 5% elastane, single jersey

Tailored fit, narrow neckline in rib knit, necktape in contrasting color, reinforced shoulder seams, neutral size label

*S – M – L – XL – XXL**

** only in these colors*

24 12

**Ladies’ V-Neck T-Shirt**

170g/m², 95% combed ringspun cotton, 5% elastane, single jersey, grey heather: 82% cotton, 14% viscose, 4% elastane

Tailored fit, narrow edged ribbed neck, wide neckline, necktape in contrasting color, reinforced shoulder seams, neutral size label

*S – M – L – XL*

24 12

**Ladies’ T-Shirt long-sleeve**

170g/m², 95% combed ringspun cotton, 5% elastane, single jersey, grey heather: 82% cotton, 14% viscose, 4% elastane

Tailored fit, narrow edged ribbed neck, wide neckline, necktape in contrasting color, reinforced shoulder seams, neutral size label

*S – M – L – XL*

24 12







### ❶ 1100

Tee Jays 18.1100

**Power T-Shirt**

140g/m², 100% combed organic cotton

Tubular construction, 2-layer neck-line with elastane, continuous neck and shoulder tape, TearAway label

*XS – S – M – L – XL – XXL – 3XL – 4XL – 5XL*

50 10

### ❷ 1100B

Tee Jays 18.110B

**Junior "Power" T-Shirt**

140g/m², 100% combed organic cotton

2-layer neckline with elastane, continuous neck and shoulder tape, TearAway label

| 4-6 | 8-10 | 12-14 |
|---|---|---|
| 104/116 | 128/140 | 152/164 |

50 10

❶ 1100 | Tee Jays | 18.1100

❷ 1100B | Tee Jays | 18.110B










❸ 5050 | Tee Jays | 18.5050

❹ 5070 | Tee Jays | 18.5070

❺ 5072 | Tee Jays | 18.5072

**Men's Melange T-Shirt**

160g/m², 50% double preshrunk cotton, 50% polyester, enzyme washed

Vintage look, necktape, double seams, soft fabric in melange look

*S – M – L – XL – XXL – 3XL*

50 10

**Men's Ringer T-Shirt**

160g/m², 100% combed ringspun cotton, melange: 50% cotton, 50% polyester, single jersey

Casual cut, continuous neck and shoulder tape, contrasting cuffs with elastane on collar and sleeves

*S – M – L – XL – XXL – 3XL*

50 10

**Men's Baseball T-Shirt long-sleeve**

185g/m², 100% combed ringspun cotton, melange: 85% cotton, 15% viscose

Tailored fit, ribbed neck with elastane, continuous neck and shoulder tape, curved raglan sleeves, sleeve cuffs

*S – M – L – XL – XXL – 3XL*

50 10

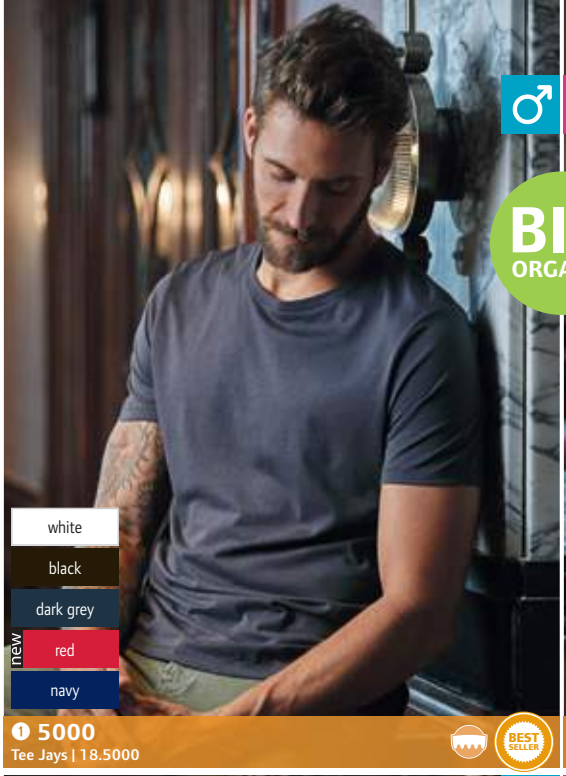


❶ 5000
Tee Jays | 18.5000




❷ 5001
Tee Jays | 18.5001




❸ 5004
Tee Jays | 18.5004

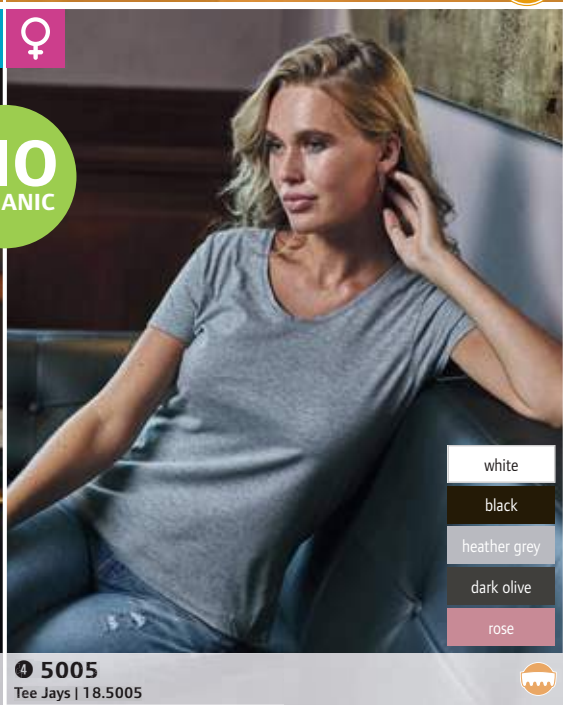


❹ 5005
Tee Jays | 18.5005

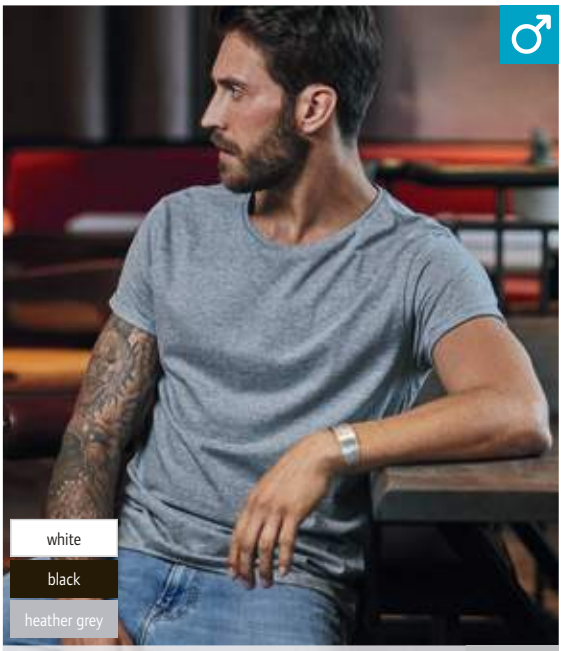


❺ 5062
Tee Jays | 18.5062




❻ 5063
Tee Jays | 18.5063

## ❶ 5000
Tee Jays 18.5000
**Men's Luxury T-Shirt**
160g/m², 100% double preshrunk combed ringspun organic cotton, enzyme washed, single jersey
Tailored fit, shoulder-to-shoulder necktape, double seams
*S – M – L – XL – XXL – 3XL*
50 10

## ❷ 5001
Tee Jays 18.5001
**Ladies' Luxury T-Shirt**
160g/m², 100% double preshrunk combed ringspun organic cotton, enzyme washed, single jersey
Tailored fit, shoulder-to-shoulder necktape, double seams
*S – M – L – XL – XXL*
50 10

## ❸ 5004
Tee Jays 18.5004
**Men's Luxury V-Neck T-Shirt**
160g/m², 100% double preshrunk combed ringspun organic cotton, enzyme washed, single jersey
Deep V-neck in rib knit with elastane, continuous neck and shoulder tape, slightly fitted around shoulder and sleeves, looser body
*S – M – L – XL – XXL – 3XL*
50 10

## ❹ 5005
Tee Jays 18.5005
**Ladies' Luxury V-Neck T-Shirt**
160g/m², 100% double preshrunk combed ringspun organic cotton, enzyme washed, single jersey
Deep V-neck, continuous neck and shoulder tape, slightly fitted around shoulder and sleeves, looser body
*S – M – L – XL – XXL*
50 10

## ❺ 5062
Tee Jays 18.5062
**Men's T-Shirt with Roll-Up Sleeve**
160g/m², 100% double preshrunk combed ringspun cotton, single jersey
Generous cut, large neck opening with slim neck rib, continuous neck and shoulder tape, narrow brim on the arm
*S – M – L – XL – XXL – 3XL*
50 10

## ❻ 5063
Tee Jays 18.5063
**Ladies' T-Shirt with Roll-Up Sleeves**
160g/m², 100% double preshrunk combed ringspun cotton, single jersey
Generous cut, large neck opening with slim neck rib, continuous neck and shoulder tape, narrow brim on the arm
*S – M – L – XL – XXL*
50 10

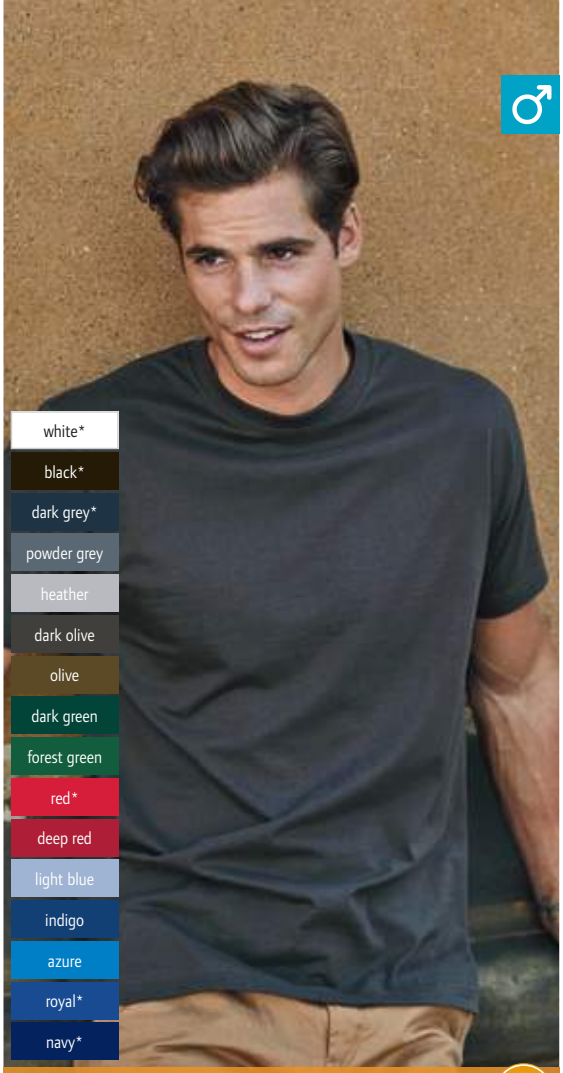


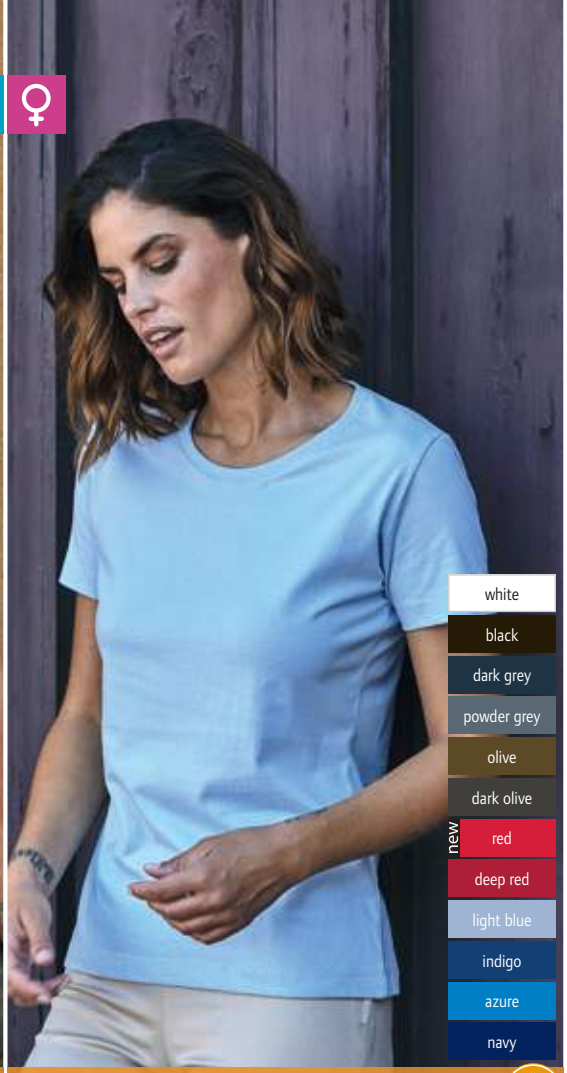


## ❶ 8000

Tee Jays 18.8000

**T-Shirt "Sof Tee"**

185g/m², 100% double preshrunk combed ringspun cotton, heavy single jersey

Tubular construction (S-XXL), 2-layer collar with elastane, continuous neck and shoulder tape, double seams, 60° washable

*S – M – L – XL – XXL – 3XL – 4XL* – 5XL**

** only in these colors*

50 10

## ❷ 8050

Tee Jays 18.8050

**Ladies' T-Shirt "Sof Tee"**

185g/m², 100% double preshrunk combed ringspun cotton, heavy single jersey

Tailored fit, 2-layer collar with elastane, continuous neck and shoulder tape, double seams, 60° washable

*S – M – L – XL – XXL – 3XL*

50 10

❶ 8000 Tee Jays | 18.8000 — BEST SELLER

❷ 8050 Tee Jays | 18.8050 — BEST SELLER










❸ 8007 Tee Jays | 18.8007

❹ 8005 Tee Jays | 18.8005

❺ 8006 Tee Jays | 18.8006

**Men's T-Shirt "Sof Tee" long-sleeve**

185g/m², 100% double preshrunk combed ringspun cotton

Tailored fit, narrow edged neckline with elastane, continuous neck and shoulder tape, cuffs with elastane, 60° washable

*S – M – L – XL – XXL – 3XL – 4XL – 5XL*

50 10

**Men's T-Shirt "Fashion Sof Tee"**

185g/m², 100% double preshrunk combed ringspun cotton, single jersey

Tailored fit, 2-layer collar with elastane, necktape, double seams, 60° washable

*S – M – L – XL – XXL – 3XL*

50 10

**Men's V-Neck T-Shirt "Fashion Sof Tee"**

185g/m², 100% double preshrunk combed ringspun cotton, single jersey

Tailored fit, 2-layer V-neck with elastane, necktape, double seams, 60° washable

*S – M – L – XL – XXL – 3XL*

50 10




❶ 530
Tee Jays | 18.0530




❷ 590
Tee Jays | 18.0590

❶ 530
Tee Jays 18.0530

**Men's Interlock T-Shirt long-sleeve**

220g/m², 100% combed ringspun organic cotton, enzyme washed

Tailored fit, narrow edged round neckline, double seams, high-quality interlock made of long fiber cotton, stretchy, silicone washed for very smooth touch

*S – M – L – XL – XXL – 3XL*

50 10

❷ 590
Tee Jays 18.0590

**Ladies' Interlock T-Shirt long-sleeve**

220g/m², 100% combed ringspun organic cotton, enzyme washed

Tailored fit, narrow edged neckline with elastane, double seams, high-quality interlock made of long fiber cotton, silicone washed for very smooth touch

*S – M – L – XL – XXL – 3XL*

50 10




❸ 5060
Tee Jays | 18.5060




❹ 5061
Tee Jays | 18.5061




❺ 401
Tee Jays | 18.0401

❸ 5060
Tee Jays 18.5060

**Men's T-Shirt with Unlined Neckline**

160g/m², 100% double preshrunk combed ringspun cotton, single jersey

Generous cut, larger neck opening with raw edge collar and rolled hem, continuous neck and shoulder tape, double stitching on sleeves and hem

*S – M – L – XL – XXL – 3XL*

50 10

❹ 5061
Tee Jays 18.5061

**Ladies' T-Shirt with Unlined Neckline**

160g/m², 100% double preshrunk combed ringspun cotton, single jersey

Generous cut, larger neck opening with raw edge collar and rolled hem, continuous neck and shoulder tape, double stitching on sleeves and hem

*S – M – L – XL – XXL*

50 10

❺ 401
Tee Jays 18.0401

**Men's Stretch V-Neck T-Shirt**

195g/m², 90% combed ringspun cotton, 10% elastane, enzyme washed

Tailored fit, narrow edged V-neck, double seams, "full feeder" elastane for extra soft surface

*S – M – L – XL – XXL – 3XL*

50 10

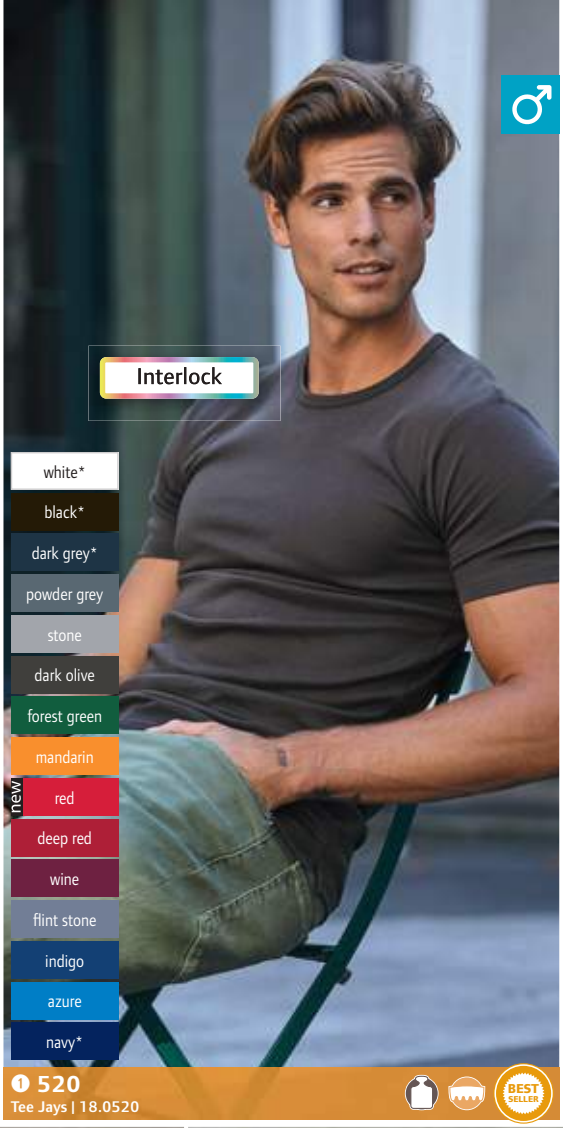


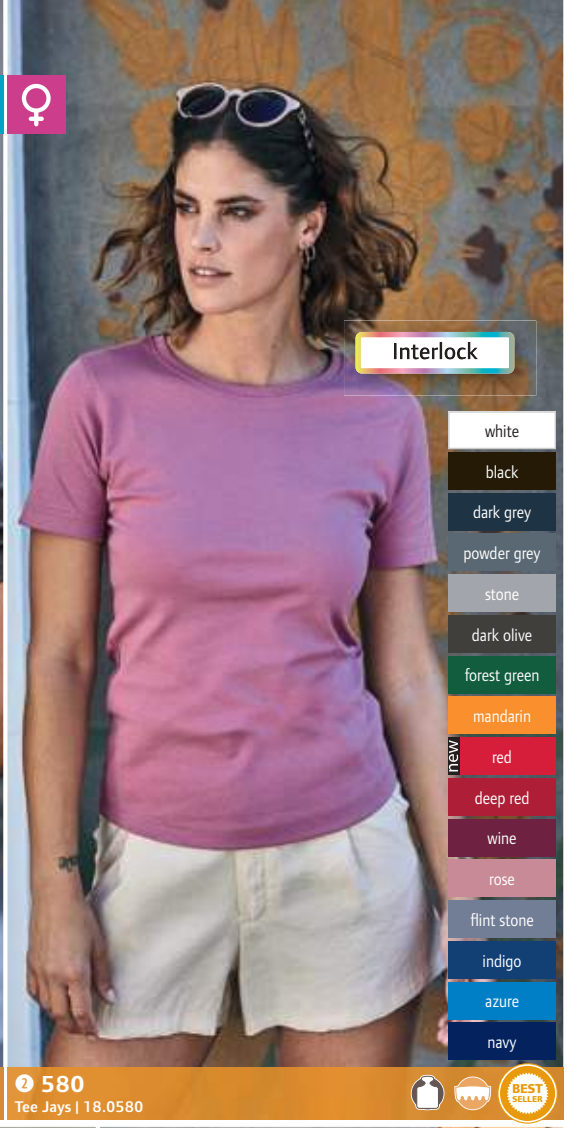


**❶ 520**
Tee Jays 18.0520

**Men's Interlock T-Shirt**

220g/m², 100% combed ringspun cotton, enzyme washed

Tailored fit, narrow edged round neckline, double seams, high-quality interlock made of long fiber cotton, stretchy, silicone washed for very smooth touch

*S – M – L – XL – XXL – 3XL – 4XL* – 5XL**

** only in these colors*

50 10

**❷ 580**
Tee Jays 18.0580

**Ladies' Interlock T-Shirt**

220g/m², 100% combed ringspun cotton, enzyme washed

Tailored fit, narrow edged neckline with elastane, double seams, high-quality interlock made of long fiber cotton, silicone washed for very smooth touch

*S – M – L – XL – XXL – 3XL*

50 10




**❸ 450**
Tee Jays | 18.0450

**Ladies' Stretch T-Shirt**

195g/m², 90% preshrunk combed ringspun cotton, 10% elastane, enzyme washed

Tailored fit, deep round neckline with elastane, double seams, "full feeder" elastane for extra soft surface

*S – M – L – XL – XXL – 3XL*

50 10




**❹ 460**
Tee Jays | 18.0460

**Ladies' Stretch T-Shirt 3/4 Sleeve**

195g/m², 90% preshrunk combed ringspun cotton, 10% elastane, enzyme washed

Tailored fit, deep round neckline with elastane, double seams, "full feeder" elastane for extra soft surface

*S – M – L – XL – XXL – 3XL*

50 10




**❺ 455**
Tee Jays | 18.0455

**Ladies' Stretch T-Shirt**

175g/m², 92% preshrunk combed ringspun cotton, 8% elastane, enzyme washed

Lightly tailored fit, V-neck with elastane, "full feeder" elastane for extra soft surface, extra long

*XS – S – M – L – XL – XXL*

50 10

NEO BLU

PEOPLE IN MOTION





# Polos





**❶ ID.001**
B&C | 01.ID01

**❷ ID.001 /women**
B&C | 01.ID10

white | black | anthracite | heather grey | sand | brown | bottle green | kelly green | real green | chili gold

orange | pixel coral | fuchsia | red | wine | purple | light blue | atoll | royal blue | navy

## ❶ ID.001

B&C 01.ID01

**Piqué Polo**

180g/m², 100% preshrunk ringspun cotton, heather grey: 90% cotton, 10% viscose

Flat 1x1 rib collar, reinforced 2 button-placket with buttons tone-in-tone, necktape

*XS – S – M – L – XL – XXL – 3XL – 4XL*

50 | 10

## ❷ ID.001 /women

B&C 01.ID10

**Ladies' Piqué Polo**

180g/m², 100% preshrunk ringspun cotton, heather grey: 90% cotton, 10% viscose

Tailored fit, flat knitted collar, 2 button-placket tone-in-tone, necktape

*XS – S – M – L – XL – XXL – 3XL*

50 | 5



white | black | heather grey | bottle green | orange | red | royal blue | navy



white | black | heather grey | bottle green | orange | red | royal blue | navy



white | black | ash | red | navy

## ❸ ID.001 LSL

B&C | 01.0I12

**Men's Piqué Polo long-sleeve**

180g/m², 100% preshrunk ringspun cotton, heather grey: 90% cotton, 10% viscose

Flat 1x1 rib collar, reinforced 2 button-placket with buttons tone-in-tone, necktape

*XS – S – M – L – XL – XXL – 3XL – 4XL*

50 | 10

## ❹ ID.001 LSL /women

B&C | 01.0I13

**Ladies' Piqué Polo long-sleeve**

180g/m², 100% preshrunk ringspun cotton, heather grey: 90% cotton, 10% viscose

Tailored fit, flat 1x1 rib collar, reinforced 2 button-placket with buttons tone-in-tone, necktape

*XS – S – M – L – XL – XXL – 3XL*

50 | 10

## ❺ Safran Pocket

B&C | 01.0415

**Piqué Polo with Breast Pocket**

180g/m², 100% preshrunk combed ringspun cotton, ash: 99% cotton, 1% viscose

1x1 rib knit collar and cuffs, reinforced 3 button-placket with buttons tone-in-tone, left breast pocket reinforced with lining

*M – L – XL – XXL*

50 | 10









### ❶ Safran Pure /women
B&C | 01.0455

**Ladies' Piqué Polo**

180g/m², 100% preshrunk combed ringspun cotton, heather grey: 90% cotton, 10% viscose

Very tailored cut, 1x1 rib knit collar and cuffs, 2 button-placket with tone-in-tone buttons

*XS – S – M – L – XL – XXL**

** only in these colors*

50 5

### ❷ Safran
B&C | 01.0409

**Piqué Polo**

180g/m², 100% preshrunk combed ringspun cotton, ash: 99% cotton, 1% viscose, heather grey: 90% cotton, 10% viscose

1x1 rib knit collar and cuffs, reinforced 3 button-placket with buttons tone-in-tone

*S – M – L – XL – XXL – 3XL**

** only in these colors*

50 10

### ❸ Safran Timeless /wome
B&C | 01.W457

**Ladies' Piqué Polo**

180g/m², 100% preshrunk combed ringspun cotton, heather grey: 90% cotton, 10% viscose

Classic cut, longer fit, 1x1 rib collar and cuffs, long 3 button-placket, necktape

*XS – S – M – L – XL – XXL**

** only in these colors*

50 5

### ❹ Safran /kids
B&C 01.0486

**Kids' Piqué Polo**

180g/m², 100% preshrunk combed ringspun cotton, ash: 99% cotton, 1% viscose, heather grey: 90% cotton, 10% viscose

1x1 rib knit collar and cuffs, reinforced 2 button-placket

| 5-6 | 7-8 | 9-11 | 12-14 |
|---|---|---|---|
| 110/116 | 122/128 | 134/146 | 152/164 |

50 10


white


black


pacific grey


real green


gold


pumpkin orange


fuchsia


red


sky blue


royal blue


navy





B&C COLLECTION

### ❹ Safran /kids
B&C | 01.0486

white*
black*
dark grey
heather grey*
pacific grey
ash
sand
brown
khaki
bottle green*
kelly green
real green
pistachio
gold
pumpkin orange
fuchsia
red*
burgundy
purple
sky blue
atoll
royal blue*
navy*
real turquoise










**❶ Heavymill**
B&C | 01.0422

**❷ Heavymill /women**
B&C | 01.0460

### ❶ Heavymill
B&C 01.0422

**Heavy Piqué Polo**

230g/m², 100% preshrunk combed ringspun cotton, ash: 99% cotton, 1% viscose, heather grey: 90% cotton, 10% viscose

1x1 rib knit collar and cuffs, reinforced 3 button-placket with buttons tone-in-tone, side slits, very fine piqué

*S – M – L – XL – XXL – 3XL**

** only in these colors*

50 10

### ❷ Heavymill /women
B&C 01.0460

**Heavy Ladies' Piqué Polo**

230g/m², 100% preshrunk combed ringspun cotton

Very tailored cut, collar with 1x1 rib knit, 2 button-placket with tone-in-tone buttons, side slits, fine piqué

*XS – S – M – L – XL – XXL*

25 5




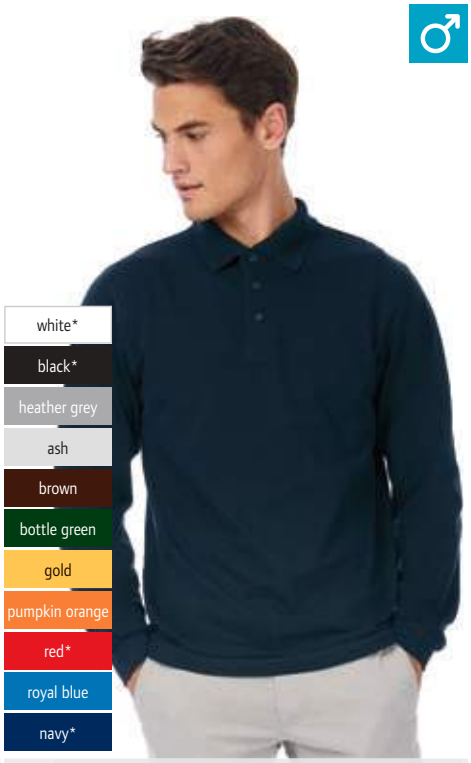





**❸ Heavymill LSL**
B&C | 01.0423

**❹ Safran LSL**
B&C | 01.0414

**❺ Safran Pure LSL /women**
B&C | 01.0456

### ❸ Heavymill LSL
B&C 01.0423

**Heavy Piqué Polo long-sleeve**

230g/m², 100% preshrunk combed ringspun cotton, heather grey: 90% cotton, 10% viscose

1x1 rib knit collar and cuffs, reinforced 3 button-placket with buttons tone-in-tone, side slits, very fine piqué

*S – M – L – XL – XXL*

40 10

### ❹ Safran LSL
B&C 01.0414

**Piqué Polo long-sleeve**

180g/m², 100% preshrunk combed ringspun cotton, ash: 99% cotton, 1% viscose, heather grey: 90% cotton, 10% viscose

1x1 rib knit collar and cuffs, reinforced 3 button-placket with buttons tone-in-tone

*S – M – L – XL – XXL – 3XL**

** only in these colors*

40 10

### ❺ Safran Pure LSL /women
B&C 01.0456

**Ladies' Piqué Polo long-sleeve**

180g/m², 100% preshrunk combed ringspun cotton

Very tailored cut, collar with 1x1 rib knit, 4 button-placket tone-in-tone, side slits

*XS – S – M – L – XL – XXL*

25 5





BIO ORGANIC

### ❶ Inspire Polo /men
B&C 01.0430

**Men's Organic Piqué Polo**

170g/m², 100% preshrunk ring-spun OCS certified organic cotton, heather grey: 90% cotton, 10% viscose

Classic cut, 1x1 rib collar and cuffs, 2 button-placket with tone-in-tone buttons, necktape, neutral size label

*S – M – L – XL – XXL – 3XL*

50 10

### ❷ Inspire Polo /women
B&C 01.0440

**Ladies' Organic Piqué Polo**

170g/m², 100% preshrunk ring-spun OCS certified organic cotton, heather grey: 90% cotton, 10% viscose

Lightly tailored fit, 1x1 rib collar and cuffs, 2 button-placket with tone-in-tone buttons, necktape, neutral size label

*XS – S – M – L – XL – XXL*

50 10

❶ Inspire Polo /men
B&C | 01.0430

❷ Inspire Polo /women
B&C | 01.0440

white | black | urban khaki | dark grey | heather grey | bottle green | orchid green | solar yellow | orange | urban orange

fire red | sorbet | orchid pink | radiant purple | millennial lilac | sky blue | very turquoise | cobalt blue | navy blue | millennial mint

B&C DNM
A DENIM VISION OF B&C







denim/heather grey
denim/navy
denim/burgundy

denim/heather grey
denim/navy
denim/burgundy

white/royal blue
red/white
navy/white

### ❸ DNM Forward /men
B&C | 01.3093

**Men's Piqué Medium Fit Polo**

180g/m², 100% preshrunk combed ringspun cotton, heather grey: 90% cotton, 10% viscose

Denim collar, denim 2 button-placket, necktape, 1x1 rib sleeves, metal buttons made of antique brass, quilted seams on sleeves and shoulders in contrasting color, side slits with denim ribbon and contrasting quilted seam

*S – M – L – XL – XXL*

25 5

### ❹ DNM Forward /women
B&C | 01.3193

**Ladies' Piqué Medium Fit Polo**

180g/m², 100% preshrunk combed ringspun cotton, heather grey: 90% cotton, 10% viscose

Denim collar, denim 2 button-placket, necktape, 1x1 rib sleeves, metal buttons made of antique brass, seams on the sleeves and shoulders in contrasting color

*XS – S – M – L – XL*

25 5

### ❺ Safran Sport
B&C | 01.0413

**Piqué Polo with Stripes**

180g/m², 100% preshrunk combed ringspun cotton

1x1 rib knit collar and cuffs, reinforced 3 button-placket, button-placket inside and necktape, cuffs, contrasting stripes on collar

*S – M – L – XL – XXL*

50 10



## ❶ Premium Polo
F.O.L. | 16.3218

BEST SELLER

white | heather grey | forest green | lime | orange | burgundy | sky blue | navy
black | ash | bottle green | neomint | fuchsia | light pink | azure blue | deep navy
light graphite | khaki | kelly green | sunflower | red | purple | royal blue

**Piqué Polo**

180g/m², 100% cotton, ash: 90% cotton, 10% polyester, heather grey: 97% cotton, 3% elastane

Flat rib knit collar, 3 button-placket with tone-in-tone buttons, side slits

*S – M – L – XL – XXL – 3XL*

36 | 12

## ❷ Lady-Fit Premium Polo
F.O.L. | 16.3030

BEST SELLER

**Ladies' Piqué Polo**

180g/m², 100% cotton, ash: 90% cotton, 10% polyester, heather grey: 97% cotton, 3% elastane

Tailored fit, flat rib knit collar, 2 button-placket with tone-in-tone buttons, rib knit cuffs on sleeves, side slits

*XS – S – M – L – XL – XXL*

36 | 12

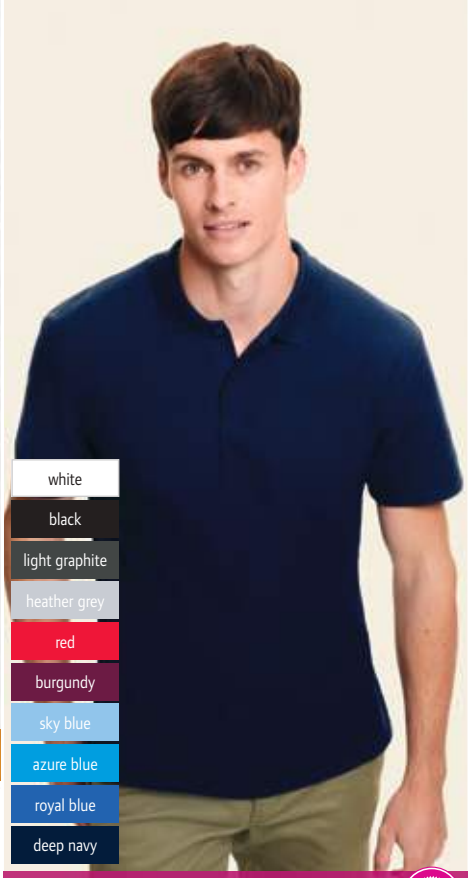

white
black
light graphite
heather grey
red
burgundy
sky blue
azure blue
royal blue
deep navy

## ❸ Original Polo
F.O.L. | 16.3050

NEW

**Men's Piqué Polo**

185g/m², 100% cotton, heather grey: 97% cotton, 3% polyester

Classic cut, 2 button-placket tone-in-tone, open arm cuffs, TearAway label

*S – M – L – XL – XXL – 3XL*

36 | 6

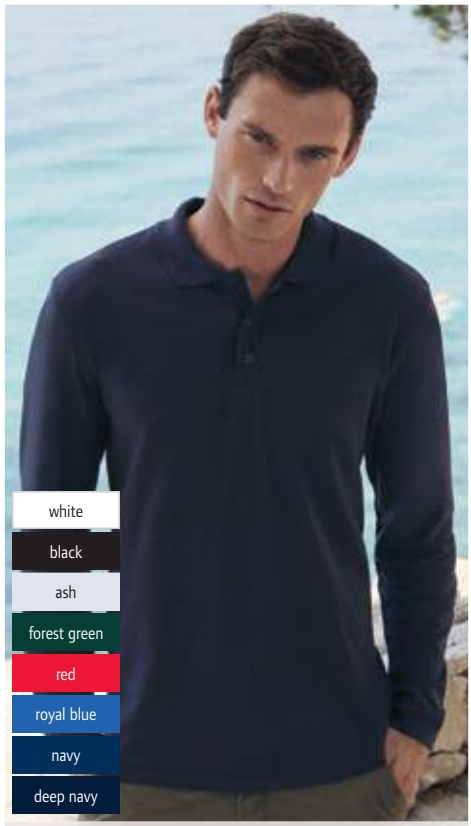

white
black
ash
forest green
red
royal blue
navy
deep navy

## ❹ Premium Polo LSL
F.O.L. | 16.3310

**Piqué Polo long-sleeve**

180g/m², 100% cotton, ash: 90% cotton, 10% polyester

Flat rib knit collar, 3 button-placket with tone-in-tone buttons, rib knit cuffs, side slits

*S – M – L – XL – XXL – 3XL*

36 | 12

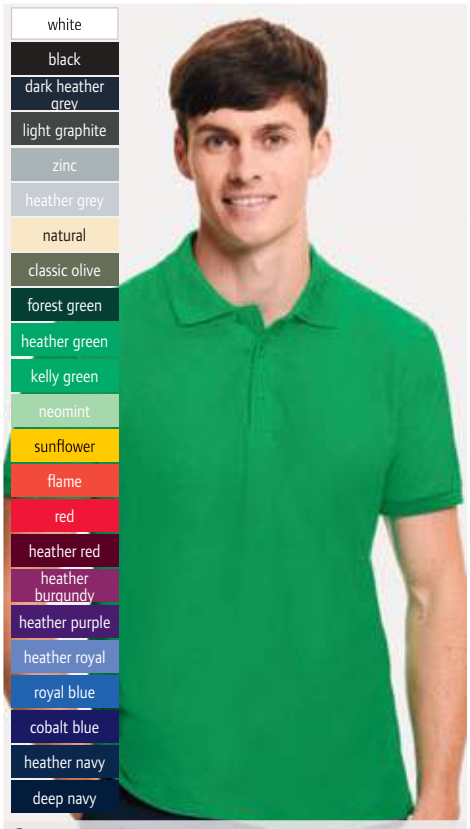

white
black
dark heather grey
light graphite
zinc
heather grey
natural
classic olive
forest green
heather green
kelly green
neomint
sunflower
flame
red
heather red
heather burgundy
heather purple
heather royal
royal blue
cobalt blue
heather navy
deep navy

## ❺ Iconic Polo
F.O.L. | 16.3044

**Men's Piqué Polo**

180g/m², 100% combed ringspun cotton, heather colors: 65% polyester, 35% cotton

Tailored fit, 3 button-placket with pearlescent buttons tone-in-tone, side slits, TearAway label

*S – M – L – XL – XXL – 3XL*

36 | 0

FRUIT OF THE LOOM

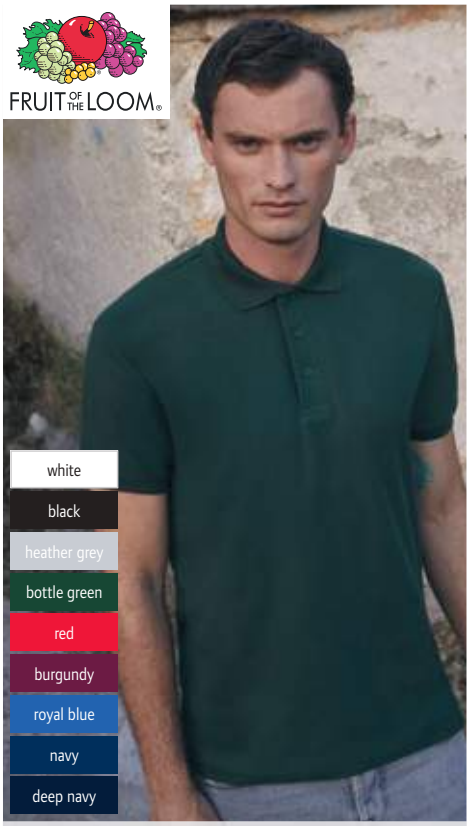

white
black
heather grey
bottle green
red
burgundy
royal blue
navy
deep navy

## ❻ Heavy 65/35 Pique Polo
F.O.L. | 16.3204

60°

**Heavy Piqué Polo**

230g/m², 65% polyester, 35% cotton

Flat rib knit collar, 3 button-placket with tone-in-tone buttons, knitted cuffs on sleeves, 60° washable

*S – M – L – XL – XXL – 3XL*

36 | 6

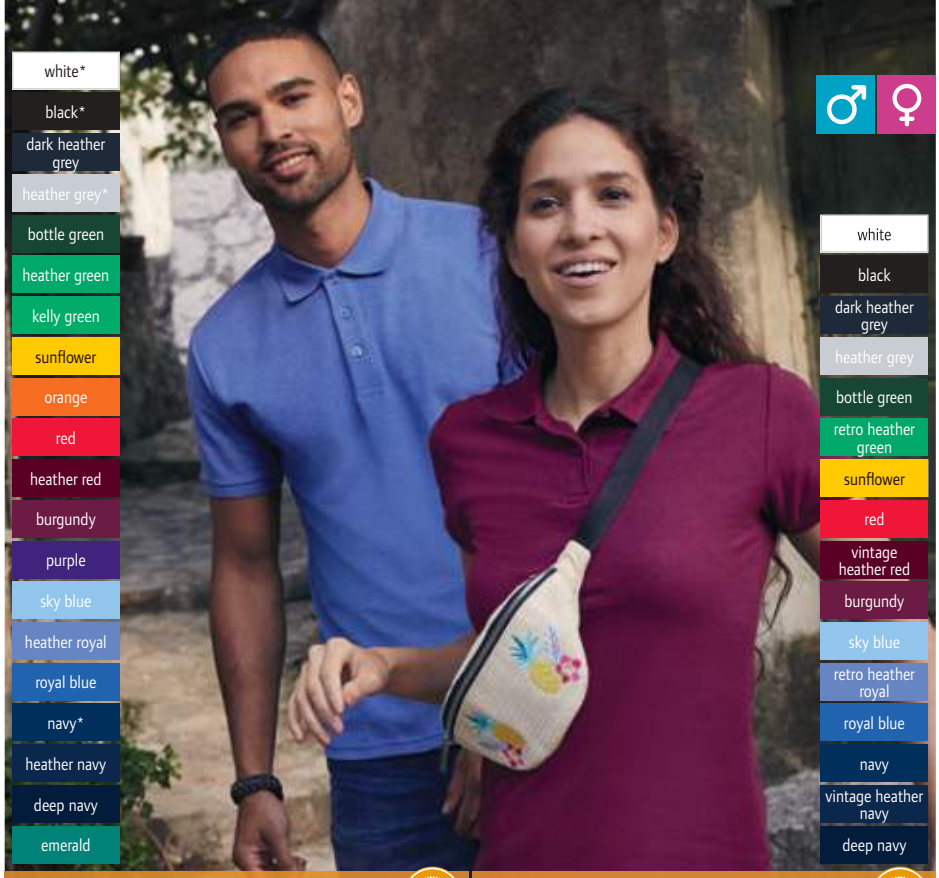





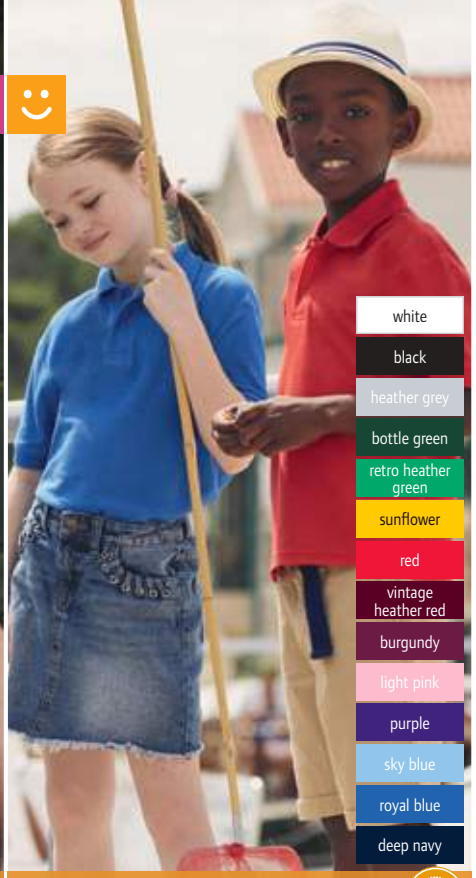


### ❶ 65/35 Pique Polo
F.O.L. | 16.3402

**Piqué Polo**
180g/m², 65% polyester, 35% cotton
Flat knitted collar, 3 button-placket with tone-in-tone buttons, knitted cuffs on sleeves, 60° washable
*S – M – L – XL – XXL – 3XL – 4XL* – 5XL**
** only in these colors*
36 6

### ❷ Lady-Fit 65/35 Polo
F.O.L. | 16.3212

**Ladies' Piqué Polo**
180g/m², 65% polyester, 35% cotton
Collar with 1x1 rib knit, 2 button-placket with tone-in-tone buttons, knitted cuffs on sleeves, 60° washable
*XS – S – M – L – XL – XXL*
36 12

### ❸ Kids 65/35 Polo
F.O.L. | 16.3417

**Kids' Piqué Polo**
180g/m², 65% polyester, 35% cotton
Knitted collar, 2 button-placket with tone-in-tone buttons, reinforced shoulder seams and necktape, knitted cuffs on sleeves, 60° washable
*104 – 116 – 128 – 140 – 152 – 164*
36 6







FRUIT OF THE LOOM

### ❹ 65/35 Tailored Polo
F.O.L. | 16.3042

**Men's Piqué Polo**
180g/m², 65% polyester, 35% cotton
Tailored fit, 3 button-placket with tone-in-tone buttons, side slits, 60° washable
*S – M – L – XL – XXL – 3XL*
36 0

### ❺ 65/35 Pocket Polo
F.O.L. | 16.3308

**Piqué Polo with Breast Pocket**
180g/m², 65% polyester, 35% cotton
Flat rib knit collar with tone-in-tone necktape, 3 button-placket, knitted cuffs on sleeves, left chest pocket, side slits, 60° washable
*S – M – L – XL – XXL – 3XL*
36 6



❶ JN 791
James & Nicholson | 02.0791

❷ JN 792
James & Nicholson | 02.0792

white
black
graphite
dark grey
grey heather
ash
brown
olive
dark green
irish green
lime green
yellow
gold yellow
orange
pink
red
wine
sky blue
royal
dark royal
petrol
navy
turquoise

JAMES & NICHOLSON

### ❶ JN 791
James & Nicholson 02.0791

**Ladies' Piqué Polo**

180g/m², 100% cotton, grey heather: 85% cotton, 15% viscose

Tailored fit, knitted polo shirt collar and cuffs, 3 buttons tone-in-tone, TearAway label

*XS – S – M – L – XL – XXL – 3XL*

50 10

### ❷ JN 792
James & Nicholson 02.0792

**Men's Piqué Polo**

180g/m², 100% cotton, grey heather: 85% cotton, 15% viscose

Knitted polo shirt collar and cuffs, 3 buttons tone-in-tone, TearAway label

*S – M – L – XL – XXL – 3XL – 4XL – 5XL*

50 10



white/titan
titan/white
wine/white
blue/white
navy/white




white

❸ JN 717
James & Nicholson | 02.0717

❹ JN 718
James & Nicholson | 02.0718

❺ JN 351
James & Nicholson | 02.0351

**Ladies' Printed Polo**

180g/m², 95% cotton, 5% elastane, single jersey

Tailored fit, ready-made collar, tone-in-tone collar, button-placket inside and cuffs, 5 buttons tone-in-tone, side slits

*S – M – L – XL – XXL*

50 1

**Men's Printed Polo**

180g/m², 95% cotton, 5% elastane, single jersey

Ready-made button down collar, tone-in-tone collar, button-placket inside and cuffs, 3 buttons tone-in-tone, side slits

*S – M – L – XL – XXL – 3XL*

50 1

**Sublimation Polo**

160g/m², 100% polyester

Necktape, double seams on shoulders and armholes, side slits, structure jersey bird eye

*S – M – L – XL – XXL – 3XL*

50 10



white
black
graphite
grey heather
stone
brown
olive
fern green
irish green
lime green
acid yellow
light yellow
yellow
gold yellow
orange
dark orange
signal red
grenadine
tomato
red
wine
new
pink
rose
aubergine
purple
lilac
light blue
sky blue
aqua
royal
dark royal
petrol
navy
turquoise
pacific
mint

**❶ JN 70**
James & Nicholson | 02.0070

**Piqué Polo**
195g/m², 100% combed ringspun cotton
Knitted collar and cuffs, buttons tone-in-tone, double seams on shoulders and armholes, side slits, very fine piqué
*S – M – L – XL – XXL – 3XL*
50 10

**❷ JN 70K**
James & Nicholson | 02.070K

**Kids' Piqué Polo**
195g/m², 100% combed ringspun cotton
Knitted collar and cuffs, buttons tone-in-tone, double seams on shoulders and armholes, side slits, very fine piqué

| XS | S | M | L | XL | XXL |
|---|---|---|---|---|---|
| 98/104 | 110/116 | 122/128 | 134/140 | 146/152 | 158/164 |

50 10

**❸ JN 71**
James & Nicholson | 02.0071

**Ladies' Piqué Polo**
195g/m², 100% combed ringspun cotton
Knitted collar and cuffs, buttons tone-in-tone, double seams on shoulders and armholes, side slits, very fine piqué
*S – M – L – XL – XXL*
50 10

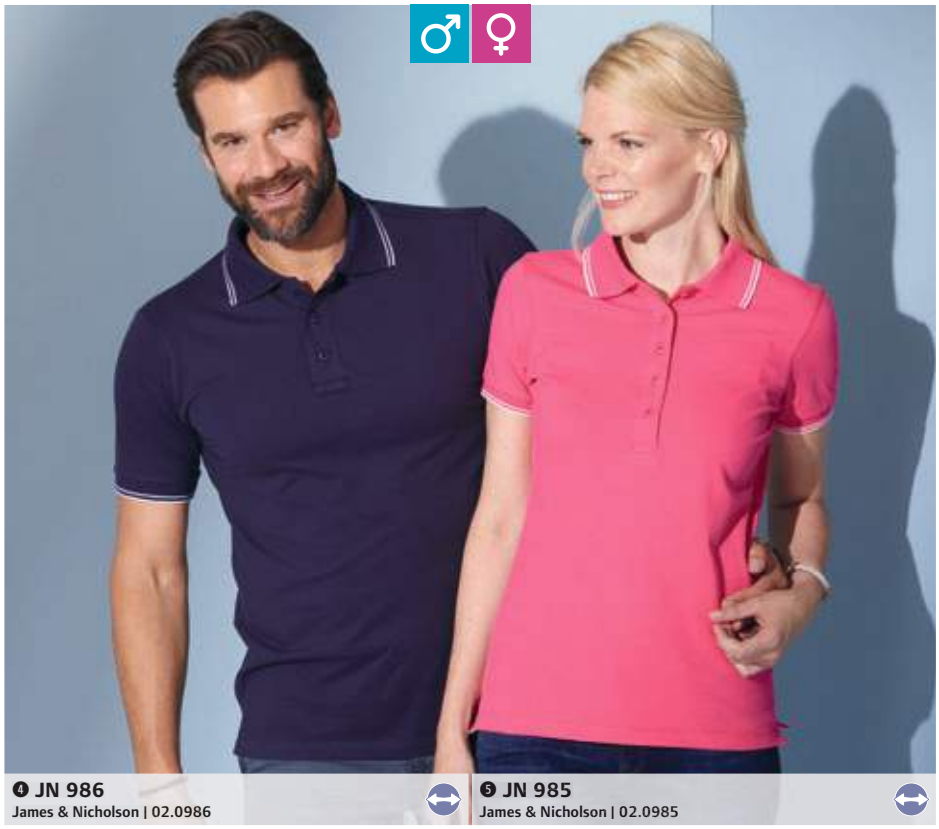

white/navy
black/white
fern green/white
sun yellow/white
pink/white
tomato/white
navy/white
turquoise/white

**❹ JN 986**
James & Nicholson | 02.0986

**❺ JN 985**
James & Nicholson | 02.0985

**❹ JN 986**
James & Nicholson 02.0986
**Men's Piqué Polo**
190g/m², 95% cotton, 5% elastane, piqué
Contrasting stripes on flat rib knit collar and cuffs, 3 button-placket, reinforced side slits with contrasting band
*S – M – L – XL – XXL – 3XL*
50 1

**❺ JN 985**
James & Nicholson 02.0985
**Ladies' Piqué Polo**
190g/m², 95% cotton, 5% elastane, piqué
Tailored fit, contrasting stripes on flat rib knit collar and cuffs, low button-placket with 5 buttons, reinforced side slits with contrasting band
*S – M – L – XL – XXL*
50 1



❶ JN 712
James & Nicholson | 02.0712

❷ JN 711
James & Nicholson | 02.0711


white/
navy white


black/white titan


graphite/
white red


red/blue white


royal/navy white


navy/white
light blue

## ❶ JN 712
James & Nicholson 02.0712

**Men's Piqué Polo with Trimming on Collar Band**

190g/m², 100% cotton

Classic cut, ready-made collar with printed trimming inside, 4 buttons tone-in-tone, side slits, 2-layer yoke at the back, washed used-look

*S – M – L – XL – XXL – 3XL*

50 1

## ❷ JN 711
James & Nicholson 02.0711

**Ladies' Piqué Polo with Trimming on Collar Band**

190g/m², 100% cotton

Tailored fit, ready-made collar with printed trimming inside, 5 buttons tone-in-tone, side slits, 2-layer yoke at the back, washed used-look

*S – M – L – XL – XXL*

50 1




white/navy
white


black/white titan


graphite/
white red


red/blue white


royal/navy white


navy/white
light blue

❸ JN 714
James & Nicholson | 02.0714

❹ JN 713
James & Nicholson | 02.0713




white


black


red


navy

❺ JN 22
James & Nicholson | 02.0022

## ❸ JN 714
**Men's Piqué Polo long-sleeve with Trimming**

190g/m², 100% cotton

Classic cut, ready-made collar, 4 buttons tone-in-tone, side slits, 2-layer yoke at the back, printed trim on the collar and cuff inside, washed used-look

*S – M – L – XL – XXL – 3XL*

50 1

## ❹ JN 713
**Ladies' Piqué Polo long-sleeve with Trimming**

190g/m², 100% cotton

Tailored fit, ready-made collar, 5 buttons tone-in-tone, side slits, 2-layer yoke at the back, printed trim on the collar and cuff inside, washed used-look

*S – M – L – XL – XXL*

50 1

## ❺ JN 22
**Heavy Piqué Polo long-sleeve**

220g/m², 100% combed ringspun cotton

Knitted polo shirt collar and cuffs, 3 button-placket tone-in-tone, necktape, double seams on neck, shoulder and armholes, side slits

*S – M – L – XL – XXL*

50 5

JAMES & NICHOLSON

white
black
graphite
black heather
grey heather
natural
stone
brown
irish green
fern green
lime green
light yellow
orange
dark orange
pink
red
carmine red melange
wine
cobalt
royal
light denim melange
navy
turquoise

## ❶ JN 8010

James & Nicholson 02.8010

**Men's Organic Piqué Polo**

180g/m², 100% OCS certified organic cotton

Knitted polo shirt collar and cuffs, 2 buttons tone-in-tone, side slits, TearAway label

*S – M – L – XL – XXL – 3XL*

50 1

## ❷ JN 8009

James & Nicholson 02.8009

**Ladies' Organic Piqué Polo**

180g/m², 100% OCS certified organic cotton

Tailored fit, knitted polo shirt collar and cuffs, 4 buttons tone-in-tone, side slits, TearAway label

*S – M – L – XL – XXL*

50 1




❶ JN 8010
James & Nicholson | 02.8010

❷ JN 8009
James & Nicholson | 02.8009

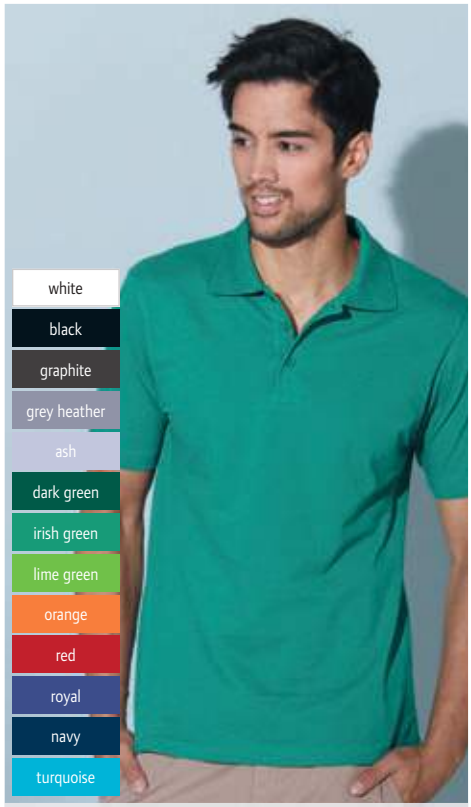


❸ JN 748
James & Nicholson | 02.0748

**Piqué Polo**

180g/m², 100% cotton

Knitted polo collar, 3 button-placket tone-in-tone, necktape, sleeve cuffs

*S – M – L – XL – XXL – 3XL*

50 10




❹ JN 8030
James & Nicholson | 02.8030

**Men's Piqué Polo striped**

180g/m², 100% combed ringspun OCS certified organic cotton

Knitted polo collar, button-placket with contrasting inside, sleeve cuffs, 3 contrasting buttons, breast pocket, side slits, TearAway label

*S – M – L – XL – XXL – 3XL*

50 1




❺ JN 8029
James & Nicholson | 02.8029

**Ladies' Piqué Polo striped**

180g/m², 100% combed ringspun OCS certified organic cotton

Tailored fit, knitted polo collar, button-placket with contrasting inside, sleeve cuffs, 5 contrasting buttons, breast pocket, side slits, TearAway label

*XS – S – M – L – XL – XXL*

50 1



❶ JN 34
James & Nicholson | 02.0034

❷ JN 934
James & Nicholson | 02.0934

white/red
white/navy
black/orange
black/silver
frog/white
lime green/white
orange/white
red/white
royal/white
navy/white

JAMES & NICHOLSON

### ❶ JN 34
James & Nicholson 02.0034

**Piqué Polo Tipping**

210g/m², 100% combed ringspun cotton

Knitted polo shirt collar and cuffs, halfmoon in neck, necktape, buttons tone-in-tone, double seams on shoulders, sleeves and cuffs, side slits, classic piqué

*S – M – L – XL – XXL – 3XL*

50 10

### ❷ JN 934
James & Nicholson 02.0934

**Ladies' Piqué Polo Tipping**

220g/m², 100% combed ringspun cotton

Knitted polo shirt collar and cuffs, necktape, buttons tone-in-tone, double seams on shoulders, sleeves and cuffs, side slits

*S – M – L – XL – XXL*

50 10




black/white/red
black/white/grey
black/white/lime green
black/white/orange
black/white/turquoise
black/white/yellow

❸ JN 966
James & Nicholson | 02.0966

❹ JN 965
James & Nicholson | 02.0965



black/red
graphite/aqua
grass/navy
terra/navy
turquoise/white

❺ JN 147
James & Nicholson | 02.0147

### Men's Coldblack® Piqué Polo

215g/m², 100% combed ringspun cotton

3 button-placket tone-in-tone, necktape in contrasting color, contrasting stripes on collar and sleeves, UV protection 50+

*S – M – L – XL – XXL – 3XL*

50 1

### Ladies' Coldblack® Piqué Polo

215g/m², 95% combed ringspun cotton, 5% elastane

Tailored fit, 5 button-placket with tone-in-tone buttons, necktape in contrasting color, contrasting stripes on collar and sleeves, UV protection 50+

*S – M – L – XL – XXL*

50 1

### Piqué Polo "Campus"

240g/m², 100% combed ringspun cotton

Contrasting necktape and button-placket, buttons tone-in-tone, double seams on shoulders, sleeves and hem, side slits in contrasting color reinforced, contrasting stripes on polo shirt collar and cuffs, classic piqué

*S – M – L – XL – XXL*

50 5

JAMES & NICHOLSON




❶ JN 964
James & Nicholson | 02.0964

❷ JN 969
James & Nicholson | 02.0969

white/navy/white
white/blue-yellow-white
white/dark denim
black/light denim
black/black white
graphite/graphite/white
lime green/lime green/white
dark orange/dark orange/white
dark orange/blue-orange-white
red/dark denim
red/red/white
purple/purple/white
glacier blue/glacier blue/white
royal/royal/white
royal/blue-green-white
navy/red-navy-white
navy/light denim
navy/navy/white
turquoise/turquoise/white

## ❶ JN 964

James & Nicholson 02.0964

**Men's Plaid Collar Piqué Polo**

195g/m², 100% combed ringspun cotton

Ready-made button down collar, trimming in the collar band, button-placket inside and side slits, 3 contrasting buttons, tone-in-tone half-moon, fine piqué

*S – M – L – XL – XXL – 3XL*

50 1

## ❷ JN 969

James & Nicholson 02.0969

**Ladies' Plaid Collar Piqué Polo**

195g/m², 100% combed ringspun cotton

Ready-made collar, trimming in the collar band, button-placket inside and side slits, 4 contrasting buttons, tone-in-tone halfmoon, fine piqué

*S – M – L – XL – XXL*

50 1

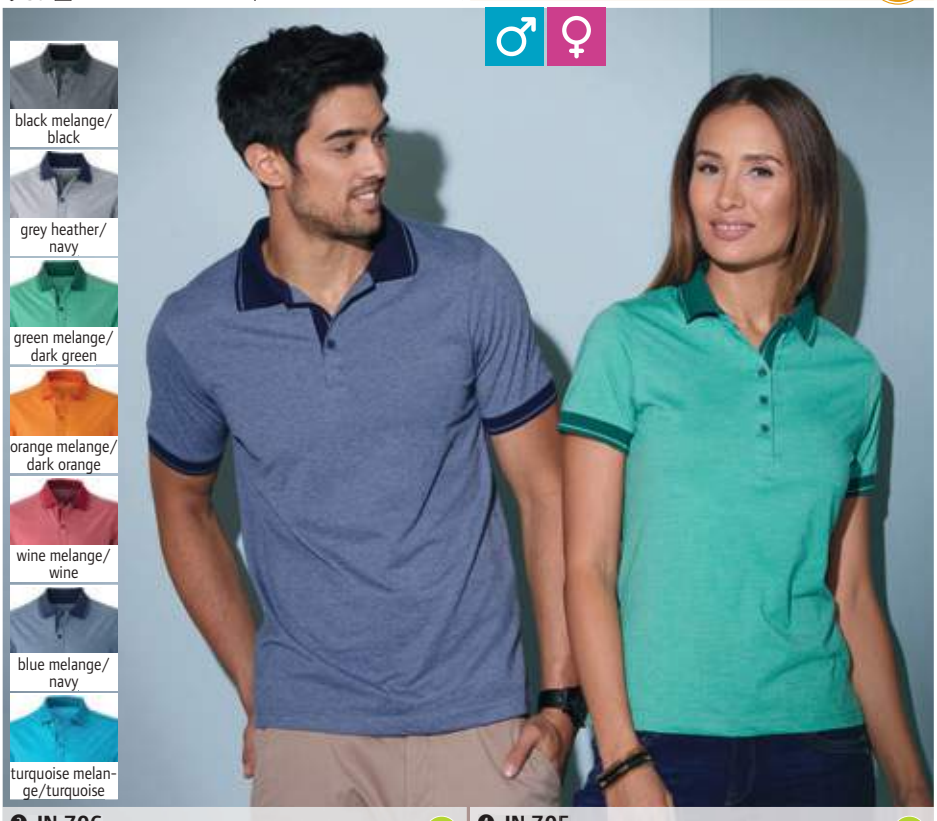

black melange/black
grey heather/navy
green melange/dark green
orange melange/dark orange
wine melange/wine
blue melange/navy
turquoise melange/turquoise

❸ JN 706
James & Nicholson | 02.0706

❹ JN 705
James & Nicholson | 02.0705



white
black
dark grey
ash
light grey
stone
khaki
dark green
gold yellow
orange
red
royal
dark royal
navy

❺ JN 20
James & Nicholson | 02.0020

**Men's Jersey Melange Polo**

170g/m², 65% polyester, 35% cotton, single jersey

Lightly tailored fit, 3 button-placket, stripes in contrasting color on knitted collar and cuffs, suitable for sublimation

*S – M – L – XL – XXL – 3XL*

50 1

**Ladies' Jersey Melange Polo**

170g/m², 65% polyester, 35% cotton, single jersey

Lightly tailored fit, contrasting 5 button-placket, stripes in contrasting color on knitted collar and cuffs, suitable for sublimation

*S – M – L – XL – XXL*

50 1

**Piqué Polo**

200g/m², 100% cotton

Knitted polo collar, necktape, partly buttons tone-in-tone, double seams on shoulders, neck and armholes, side slits

*S – M – L – XL – XXL – 3XL – 4XL – 5XL*

50 10



❶ JN 569
James & Nicholson | 02.0569

❷ JN 568
James & Nicholson | 02.0568

white/black
black/white
graphite/white
irish green/white
lime green/white
orange/white
red/white
aqua/white
royal/white
navy/white

JAMES & NICHOLSON

## ❶ JN 569

James & Nicholson 02.0569

**Men's Jersey Stretch Polo**

170g/m², 95% cotton, 5% elastane

Knitted polo shirt collar and cuffs with contrasting stripes, necktape, buttons tone-in-tone, side slits, silver finish (antibacterial and anti-odor finish)

*S – M – L – XL – XXL – 3XL*

50 1

## ❷ JN 568

James & Nicholson 02.0568

**Ladies' Jersey Stretch Polo**

170g/m², 95% cotton, 5% elastane

Lightly tailored fit, knitted polo shirt collar and cuffs with contrasting stripes, slim long 5 button-placket with tone-in-tone buttons, necktape, side slits, silver finish (antibacterial and anti-odor finish)

*S – M – L – XL – XXL*

50 1



❸ JN 918
James & Nicholson | 02.0918

❹ JN 356
James & Nicholson | 02.0356

white
black
lime green/white
sun yellow/white
orange/white
pink/white
tomato/white
purple/white
navy/white
lagoon/white



❺ JN 158
James & Nicholson | 02.0158

white black mid grey lime green orange pink red royal navy turquoise

**Piqué Polo**

190g/m², 100% combed ringspun cotton

Knitted polo shirt collar and cuffs, necktape, buttons in mother-of-pearl look, double seams on shoulders and armholes, side slits

*S – M – L – XL – XXL – 3XL*

50 5

**Ladies' Stretch Piqué Polo**

200g/m², 95% combed ringspun cotton, 5% elastane

Casual cut, knitted polo collar, necktape, 3 buttons in mother-of-pearl look, side slits, longer cut back, soft, finely structured elastic-piqué

*S – M – L – XL – XXL*

50 5

## ❺ JN 158

James & Nicholson 02.0158

**Ladies' Stretch Piqué Polo**

200g/m², 95% ringspun cotton, 5% elastane

Tailored fit, low edged V-neck, armholes with cuffs, 2 white mother-of-pearl buttons, soft, finely structured elastic-piqué

*S – M – L – XL – XXL*

50 1



white
black
graphite
grey heather
lime green
red
royal
navy
turquoise

### ❶ JN 710
James & Nicholson 02.0710

**Men's Stretch Piqué Polo**

210g/m², 95% cotton, 5% elastane

Classic cut, knitted collar, button-placket with 3 buttons, knitted cuffs on sleeves, side slits

*S – M – L – XL – XXL – 3XL*

50 1

### ❷ JN 709
James & Nicholson 02.0709

**Ladies' Stretch Piqué Polo**

210g/m², 95% cotton, 5% elastane

Tailored fit, knitted collar, low button-placket with 5 buttons, knitted cuffs on sleeves, side slits

*S – M – L – XL – XXL*

50 1

❶ JN 710 | James & Nicholson | 02.0710

❷ JN 709 | James & Nicholson | 02.0709



white
black
brown
pink
red
navy
turquoise

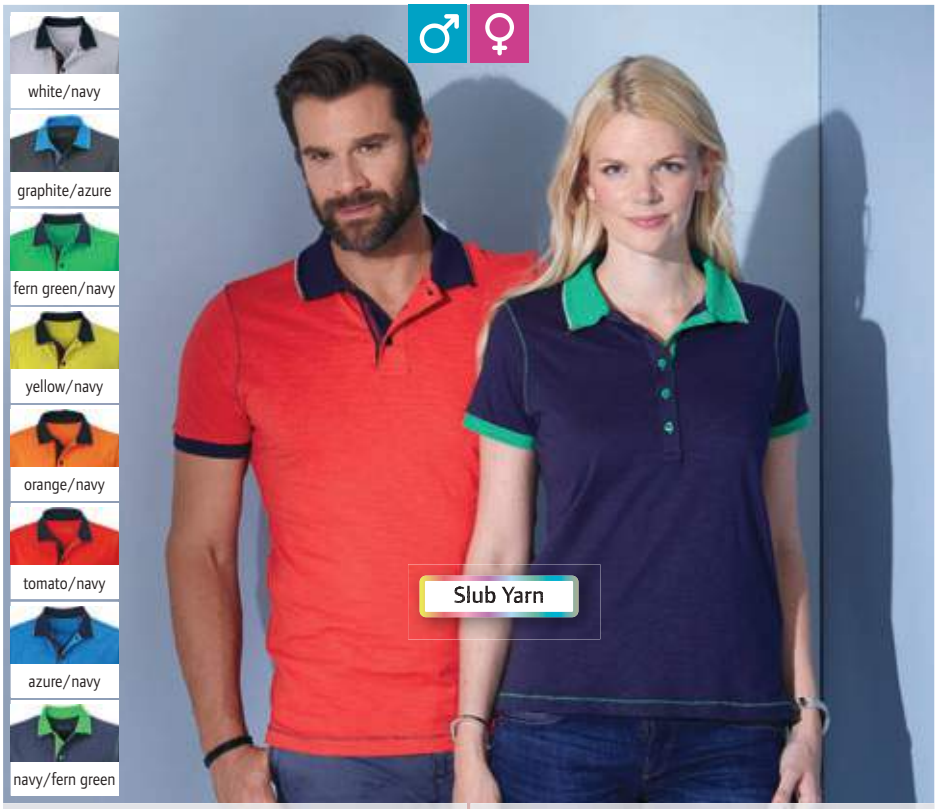

white/navy
graphite/azure
fern green/navy
yellow/navy
orange/navy
tomato/navy
azure/navy
navy/fern green

Slub Yarn

❸ JN 180 | James & Nicholson | 02.0180

❹ JN 980 | James & Nicholson | 02.0980

❺ JN 979 | James & Nicholson | 02.0979

**Ladies' Stretch Piqué Polo long-sleeve**

200g/m², 95% cotton, 5% elastane

Knitted polo collar, long narrow button-placket, double seams on shoulders and armholes, side slits, soft, finely structured elastic-piqué

*S – M – L – XL – XXL*

50 5

**Men's Slub Polo "Urban"**

180g/m², 100% cotton, single jersey made of slub yarn

Knitted polo collar, 3 button-placket, cuffs in contrasting color, decorative stitching in contrasting color, reinforced side slits with contrasting band

*S – M – L – XL – XXL – 3XL*

50 1

**Ladies' Slub Polo "Urban"**

180g/m², 100% cotton, single jersey made of slub yarn

Tailored fit, knitted polo collar, 5 button-placket, cuffs in contrasting color, decorative stitching in contrasting color, reinforced side slits with contrasting band

*S – M – L – XL – XXL*

50 1



❶ JN 726
James & Nicholson | 02.0726

❷ JN 725
James & Nicholson | 02.0725

white/black
black/white
black/red
graphite/white
grey heather/red
lime green/white
red/navy
royal/white
navy/red
turquoise/white

JAMES & NICHOLSON

### ❶ JN 726
James & Nicholson 02.0726

**Men's Piqué Polo Single Stripe**

240g/m², 100% combed ringspun cotton

Knitted polo shirt collar and cuffs, collar stand and button-placket inside in contrasting color, 2 buttons tone-in-tone, side slits, contrasting stripes on collar

*S – M – L – XL – XXL – 3XL*

50 1

### ❷ JN 725
James & Nicholson 02.0725

**Ladies' Piqué Polo Single Stripe**

240g/m², 100% combed ringspun cotton

Tailored fit, knitted polo shirt collar and cuffs, collar stand and button-placket inside in contrasting color, 4 buttons tone-in-tone, side slits, contrasting stripes on collar

*XS – S – M – L – XL – XXL*

50 1



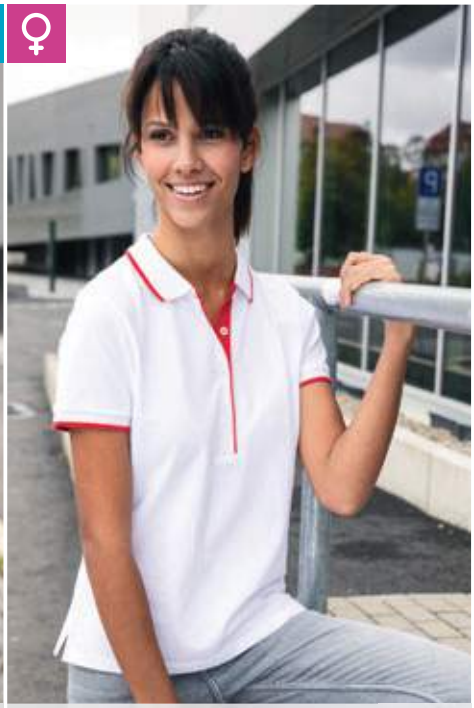

❸ JN 728
James & Nicholson | 02.0728

❹ JN 727
James & Nicholson | 02.0727

white/red | white/navy | black/silver | black/orange | black/red | graphite/aqua | frog/white | red/white | royal/white | navy/white



white
black
anthracite melange
brown
dark green
red
royal
navy

❺ JN 26
James & Nicholson | 02.0026

### Men's Piqué Polo Stripe
240g/m², 100% combed ringspun cotton

Knitted polo shirt collar and cuffs with contrasting stripes, button-placket with contrasting inside, 3 buttons tone-in-tone, side slits

*S – M – L – XL – XXL – 3XL*

50 1

### Ladies' Piqué Polo Stripe
240g/m², 100% combed ringspun cotton

Tailored fit, knitted polo shirt collar and cuffs with contrasting stripes, button-placket with contrasting inside, 4 buttons tone-in-tone, side slits

*XS – S – M – L – XL – XXL*

50 1

### Piqué Polo with Breast Pocket
210g/m², 60% cotton, 40% polyester

Knitted polo shirt collar and cuffs, necktape, buttons tone-in-tone, patch breast pocket, double seams on shoulders and armholes, side slits, fine piqué

*S – M – L – XL – XXL – 3XL*

50 5




❶ JN 708
James & Nicholson | 02.0708

❷ JN 707
James & Nicholson | 02.0707

white
black
carbon
irish green
light red
regatta blue
royal
navy

### ❶ JN 708
James & Nicholson 02.0708

**Men's Pima Piqué Polo**

180g/m², 100% pima cotton

Classic cut, knitted collar, button-placket with 3 titanium colored buttons, rib knit cuffs on sleeves, side slits, high-quality pima cotton

*S – M – L – XL – XXL – 3XL*

50 1

### ❷ JN 707
James & Nicholson 02.0707

**Ladies' Pima Piqué Polo**

180g/m², 100% pima cotton

Tailored fit, knitted collar, button-placket with 5 titanium colored buttons, rib knit cuffs on sleeves, high-quality pima cotton

*S – M – L – XL – XXL*

50 1



white
black
anthracite
royal
navy

❸ JN 29
James & Nicholson | 02.0029



black/white
grenadine/white
light blue/white
navy/white
caribbean green/white

❹ JN 704
James & Nicholson | 02.0704

❺ JN 703
James & Nicholson | 02.0703

### ❸ JN 29

**Piqué Polo with Breast Pocket long-sleeve**

210g/m², 60% cotton, 40% polyester

Knitted polo shirt collar and cuffs, necktape, buttons tone-in-tone, patch breast pocket, double seams on shoulders and armholes, side slits, fine piqué

*S – M – L – XL – XXL – 3XL*

50 5

### ❹ JN 704

**Men's Piqué Polo 2-colored**

170g/m², 100% cotton

Contrasting stripes on rib knit collar, cuffs and 3 button-placket, fine piqué, melange look

*S – M – L – XL – XXL – 3XL*

50 1

### ❺ JN 703

**Ladies' Piqué Polo 2-colored**

170g/m², 100% cotton

Lightly tailored fit, contrasting stripes on rib knit collar, cuffs and 5 button-placket, fine piqué, melange look

*S – M – L – XL – XXL*

50 1




❶ **KV2206**
Kariban | 20.2206

❷ **KV2207**
Kariban | 20.2207




❸ **K243**
Kariban | 20.K243

❹ **K244**
Kariban | 20.K244

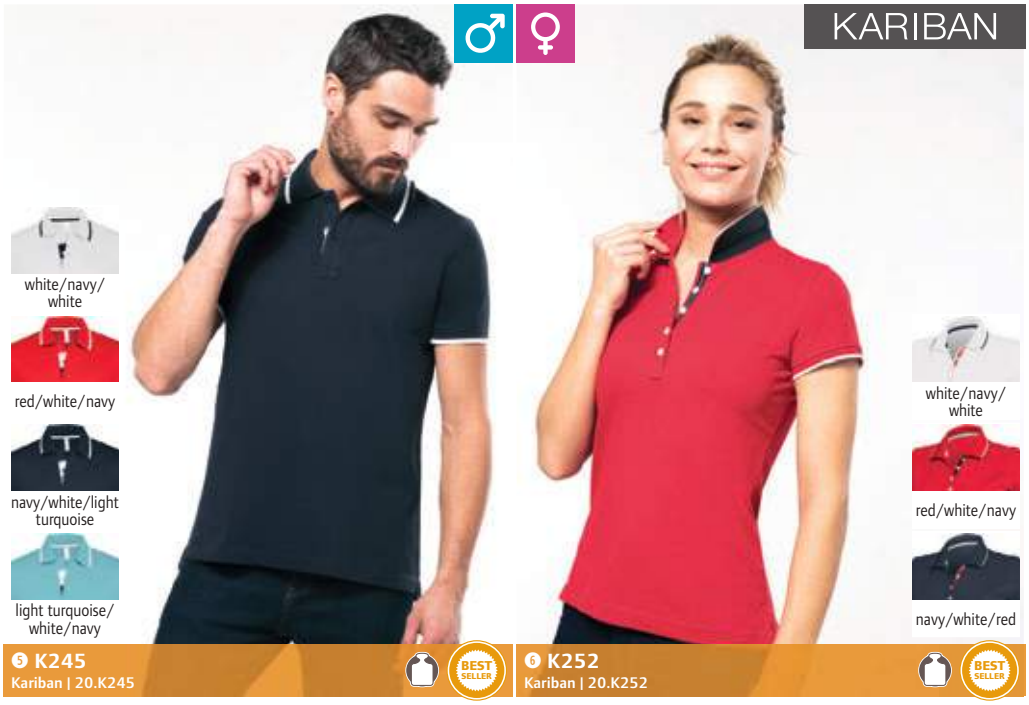


❺ **K245**
Kariban | 20.K245

❻ **K252**
Kariban | 20.K252

## ❶ KV2206

Kariban 20.2206

**Men's Vintage Piqué Polo**

220g/m², 100% cotton, ash heather: 98% cotton, 2% viscose

2 button-placket with buttons in contrasting color, double herringbone necktape, knitted cuffs on sleeves and collar, double seams on hem, side slits, special treatment for a "washed out" look - this process results in color variations, neutral size label

*S – M – L – XL – XXL – 3XL*

30 5

## ❷ KV2207

Kariban 20.2207

**Ladies' Vintage Piqué Polo**

220g/m², 100% cotton, ash heather: 98% cotton, 2% viscose

2 button-placket with buttons in contrasting color, double herringbone necktape, knitted cuffs on sleeves and collar, double seams on hem, side slits, special treatment for a "washed out" look - this process results in color variations, neutral size label

*XS – S – M – L – XL – XXL*

30 5

## ❸ K243

Kariban 20.K243

**Men's Piqué Polo long-sleeve**

220g/m², 100% cotton, oxford grey: 90% cotton, 10% viscose

Rib knit collar, 3 button-placket, ribbed cuffs reinforced with elastane, double seams, taped neck in contrasting color in the collar and on the side slits, 60° washable (oxford grey: 40°)

*S – M – L – XL – XXL – 3XL – 4XL*

25 5

## ❹ K244

Kariban 20.K244

**Ladies' Piqué Polo long-sleeve**

220g/m², 100% cotton, oxford grey: 90% cotton, 10% viscose

Tailored fit, rib knit collar, 2 button-placket, double seams, taped neck in contrasting color in the collar and on the side slits, 60° washable (oxford grey: 40°)

*S – M – L – XL – XXL – 3XL*

25 5

## ❺ K245

Kariban 20.K245

**Men's Contrast Piqué Polo**

220g/m², 100% cotton

Flat knit rib with contrast tipping and contrast under collar (no contrast on white), 2 button-placket with 3 colored detail inside, necktape in contrasting color, reinforced side slits with contrasting band, rib knit collar and cuffs with contrasting stripes

*S – M – L – XL – XXL – 3XL*

25 5

## ❻ K252

Kariban 20.K252

**Ladies' Contrast Piqué Polo**

220g/m², 100% cotton

Tailored fit, flat knit rib with contrast tipping and contrast under collar (no contrast on white), deep button-placket with 5 buttons with contrasting band and decorative stitching inside, necktape in contrasting color, reinforced side slits with contrasting band, longer cut back, rib knit collar and cuffs with contrasting stripes

*XS – S – M – L – XL – XXL*

25 5

white


black


grey heather


light khaki


red


sky blue


french navy heather


navy

## ❶ K262

Kariban 20.K262

**Men's Jersey Polo**

180g/m², 100% combed cotton, grey heather/french navy heather: 60% cotton, 40% polyester

3 button-placket with metal buttons, back yoke, knitted cuffs on sleeves, double seams on hem

*S – M – L – XL – XXL – 3XL*

30 5

## ❷ K263

Kariban 20.K263

**Ladies' Jersey Polo**

180g/m², 100% combed cotton, grey heather/french navy heather: 60% cotton, 40% polyester

Tailored fit, 4 button-placket with metal buttons, back yoke, knitted cuffs on sleeves, double seams on hem

*XS – S – M – L – XL – XXL*

30 5



❶ K262
Kariban | 20.K262



❷ K263
Kariban | 20.K263



❸ K226
Kariban | 20.K226


white/light grey/royal blue
black/light grey/red*
black/light grey/white
black/light grey/green
slate grey/light grey/black


yellow/light grey/black
orange/light grey/white
red/light grey/white*
bordeaux/light grey/white
royal blue/white/yellow


navy/light grey/orange
navy/light grey/royal blue
navy/light grey/white*

**Baseball Piqué Polo**

200g/m², 100% cotton, piqué

Rib knit collar, 2 button-placket tone-in-tone, necktape, contrasting raglan sleeves and piping, double seams on sleeves and hem

*S – M – L – XL – XXL – 3XL – 4XL**

** only in these colors*

25 5



❹ K232
Kariban | 20.K232


white/red
white/royal blue
black/orange
black/slate grey
black/lime


dark grey/orange
light grey/red
red/black
navy/white
navy/sky

**2-colored Piqué Polo "Flag"**

220g/m², 65% polyester, 35% cotton, piqué

Rib knit collar, 3 button-placket tone-in-tone, contrasting inserts on the side and under the sleeves, side slits

*S – M – L – XL – XXL – 3XL*

25 5



❺ K237
Kariban | 20.K237


red/white
sky blue/white
navy/white

**Men's Jersey Polo "Ray"**

210g/m², 100% cotton

2-colored striped polo, smooth collar, 3 button-placket, rib knit on the sleeves, side slits with decorative tape and double stitching

*M – L – XL – XXL*

20 5

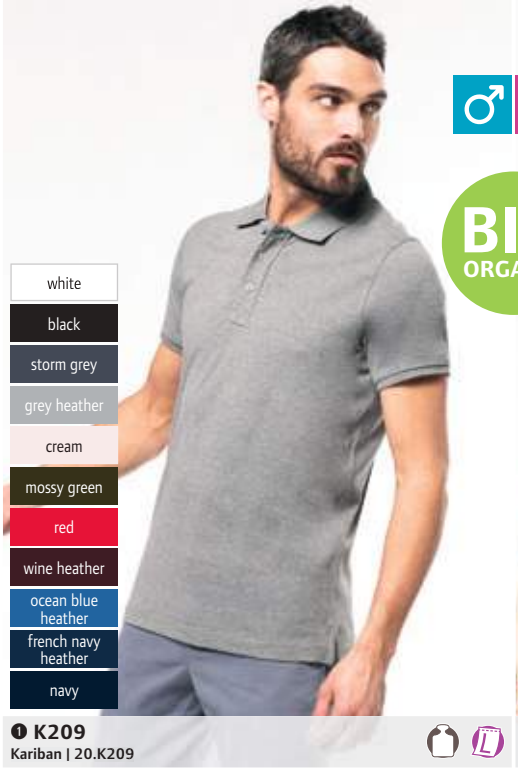


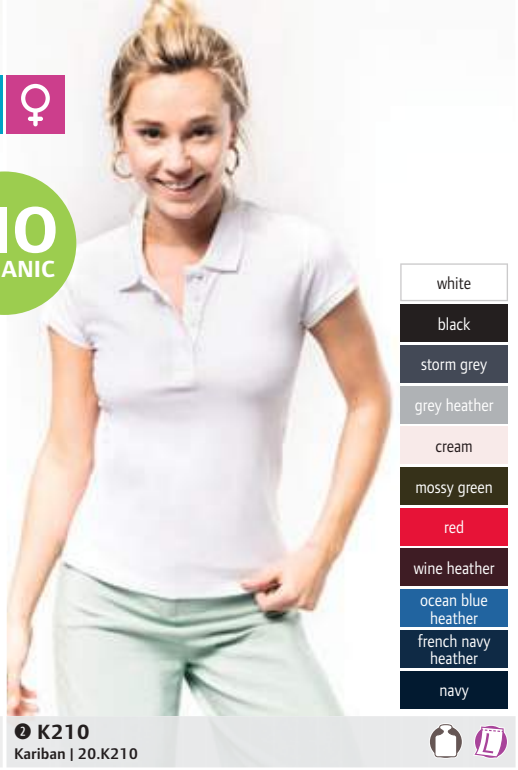


**❶ K209**
Kariban | 20.K209

**❷ K210**
Kariban | 20.K210







**❸ K241**
Kariban | 20.K241

**❹ K242**
Kariban | 20.K242







**❺ K239**
Kariban | 20.K239

**❻ K240**
Kariban | 20.K240

### ❶ K209
Kariban 20.K209

**Men's Organic Piqué Polo**

220g/m², 100% OCS certified organic cotton, heather colors: 80% OCS certified organic cotton, 20% polyester, grey heather: 70% OCS certified organic cotton, 30% viscose

Collar and cuffs in rib knit, 3 button-placket with tone-in-tone buttons, necktape, reinforced side slits, neutral size label

*S – M – L – XL – XXL – 3XL*

50 5

### ❷ K210
Kariban 20.K210

**Ladies' Organic Piqué Polo**

220g/m², 100% OCS certified organic cotton, heather colors: 80% OCS certified organic cotton, 20% polyester, grey heather: 70% OCS certified organic cotton, 30% viscose

Collar and cuffs in rib knit, 4 button-placket with tone-in-tone buttons, necktape, reinforced side slits, neutral size label

*XS – S – M – L – XL – XXL*

50 5

### ❸ K241
Kariban 20.K241

**Men's Piqué Polo**

220g/m², 100% cotton, oxford grey: 90% cotton, 10% viscose

Rib knit collar, 3 button-placket, double seams, taped neck in contrasting color in the collar and on the side slits, 60° washable (oxford grey: 40°)

*S – M – L – XL – XXL – 3XL – 4XL*

25 5

### ❹ K242
Kariban 20.K242

**Ladies' Piqué Polo**

220g/m², 100% cotton, oxford grey: 90% cotton, 10% viscose

Lightly tailored fit, rib knit collar, 2 button-placket, double seams, taped neck in contrasting color in the collar and on the side slits, 60° washable (oxford grey: 40°)

*S – M – L – XL – XXL – 3XL*

25 5

### ❺ K239
Kariban 20.K239

**Men's Stretch Piqué Polo**

220g/m², 95% cotton, 5% elastane

Rib knit collar with necktape, 3 button-placket, rib knit on cuffs, side slits and double stitching

*S – M – L – XL – XXL – 3XL*

25 5

### ❻ K240
Kariban 20.K240

**Ladies' Stretch Piqué Polo "Brooke"**

220g/m², 95% cotton, 5% elastane

Tailored fit, rib knit collar with necktape, 2 button-placket, rib knit on cuffs, side slits and double stitching

*XS – S – M – L – XL – XXL*

25 5

NEO BLU
PEOPLE IN MOTION



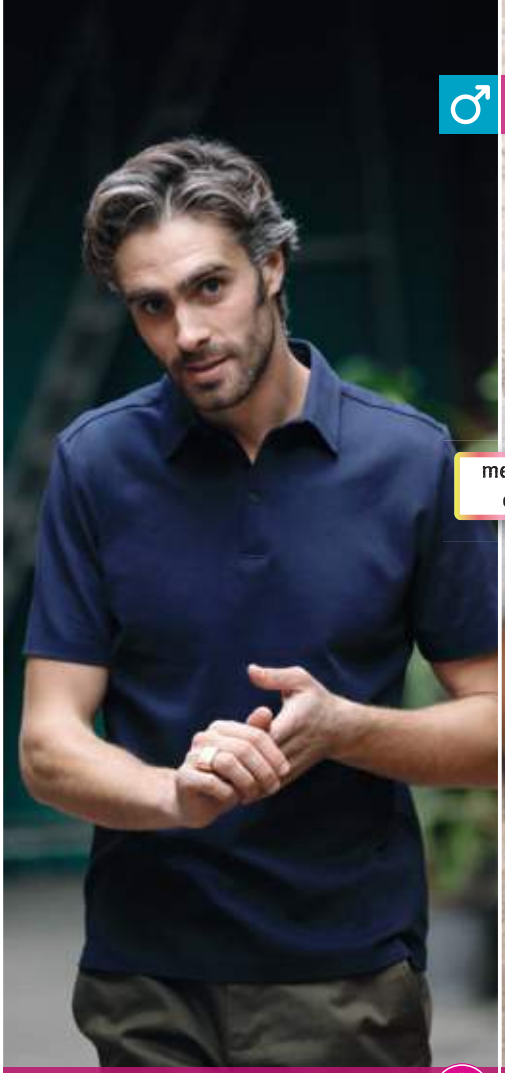




❶ Oscar Men
NEOBLU | 24.3190

❷ Oscar Women
NEOBLU | 24.3191

### ❶ Oscar Men

NEOBLU 24.3190

**Men's Jersey Polo**

145g/m², 100% mercerized cotton, single jersey

Jersey collar, thermally glued cuffs and hem, 3 buttons tone-in-tone

*S – M – L – XL – XXL – 3XL – 4XL*

20 1


optic white


deep black

### ❷ Oscar Women

NEOBLU 24.3191

**Ladies' Jersey Polo**

145g/m², 100% mercerized cotton, single jersey

Jersey collar, thermally glued cuffs and hem, 5 buttons tone-in-tone

*S – M – L – XL – XXL – 3XL*

20 1


soft blue


night blue






❸ Octave Men
NEOBLU | 24.3572

❹ Octave Women
NEOBLU | 24.3573

### ❸ Octave Men

NEOBLU 24.3572

**Men's Jersey Polo**

120g/m², 100% organic cotton, single jersey

Jersey collar, thermally glued cuffs and hem, 3 buttons tone-in-tone, carbon finish

*S – M – L – XL – XXL – 3XL – 4XL*

20 1


optic white


deep black

### ❹ Octave Women

NEOBLU 24.3573

**Ladies' Jersey Polo**

120g/m², 100% organic cotton, single jersey

Jersey collar, thermally glued cuffs and hem, 3 buttons tone-in-tone, carbon finish

*S – M – L – XL – XXL – 3XL*

20 1


soft blue


night blue



❶ Owen Men
NEOBLU | 24.3188



❷ Owen Women
NEOBLU | 24.3189

NEO BLU
PEOPLE IN MOTION

optic white
deep black
soft grey
soft blue
deep blue
night blue

### ❶ Owen Men
NEOBLU 24.3188
**Men's Piqué Polo**
215g/m², 100% cotton
Collar and cuffs in rib knit, concealed button-placket, 3 buttons tone-in-tone, side slits
*S – M – L – XL – XXL – 3XL – 4XL*
20 1

### ❷ Owen Women
NEOBLU 24.3189
**Ladies' Piqué Polo**
215g/m², 100% cotton
Collar and cuffs in rib knit, concealed button-placket, 4 buttons tone-in-tone, side slits
*S – M – L – XL – XXL – 3XL*
20 1




❸ O20080
Neutral | 77.2080

❹ O22980
Neutral | 77.2280

Neutral®
Certified Responsibility™

military
white*
black*
dark heather
sport grey*
bottle green
green
lime
yellow
orange
red
bordeaux
purple
light blue
dusty indigo
royal
navy*
sapphire

### ❸ O20080
Neutral 77.2080
**Men's Organic Piqué Polo**
235g/m², 100% combed ringspun organic cotton, fair trade
Flat knitted collar, slim cutted sleeves and shoulder area, knitted cuffs on sleeves, 2 pressed cotton buttons, side slits
*XS – S – M – L – XL – XXL – 3XL – 4XL* – 5XL**
* only in these colors*
50 10

### ❹ O22980
Neutral 77.2280
**Ladies' Organic Piqué Polo**
235g/m², 100% combed ringspun organic cotton, fair trade
Lightly tailored fit, flat knitted collar, knitted cuffs on sleeves, 2 pressed cotton buttons, side slits
*XS – S – M – L – XL – XXL*
50 10

promodoro®





❶ 4001 Promodoro | 40.4001

❷ 4005 Promodoro | 40.4005

white
black
graphite
steel grey
new light grey
sports grey
ash
brown
forest
kelly green
wild lime
gold
orange
fire red
burgundy
alaskan blue
royal
navy
turquoise

### ❶ 4001
Promodoro 40.4001

**Men's Polo "Superior"**

220g/m², 100% combed ringspun cotton, sports grey: 85% cotton, 15% viscose

3 button-placket with tone-in-tone buttons, necktape, open arm cuffs, side slits, 60° washable, suitable for tumble drying

*XS – S – M – L – XL – XXL – 3XL – 4XL – 5XL*

50 5

### ❷ 4005
Promodoro 40.4005

**Ladies' Polo "Superior"**

220g/m², 100% combed ringspun cotton, sports grey: 85% cotton, 15% viscose

3 button-placket with tone-in-tone buttons, necktape, open arm cuffs, side slits, 60° washable, suitable for tumble drying

*XS – S – M – L – XL – XXL – 3XL*

50 5





❸ 4020 Promodoro | 40.4020

❹ 4025 Promodoro | 40.4025

white
black
charcoal
new light grey
jade
fire red
royal
navy

### ❸ 4020
Promodoro 40.4020

**Men's Workwear Jersey Polo**

180g/m², 100% preshrunk combed ringspun cotton, single jersey

Open arm cuffs, 3 buttons tone-in-tone, side slits, loops inside on side seams, neutral size label, 60° washable, suitable for tumble drying

*S – M – L – XL – XXL – 3XL – 4XL – 5XL*

50 5

### ❹ 4025
Promodoro 40.4025

**Ladies' Workwear Jersey Polo**

180g/m², 100% preshrunk combed ringspun cotton, single jersey

Halfmoon in neck, open arm cuffs, 3 buttons tone-in-tone, side slits, loops inside on side seams, neutral size label, 60° washable, suitable for tumble drying

*S – M – L – XL – XXL – 3XL*

50 5




**❶ 567M**
Russell | 10.567M

**❷ 567F**
Russell | 10.567F

russell

## ❶ 567M

Russell 10.567M

**Men's Piqué Stretch Polo**

210g/m², 95% cotton, 5% Lycra®, light oxford: 88% cotton, 7% viscose, 5% Lycra®

Tailored fit, narrow collar, 3 buttons tone-in-tone, shorter side slits with herringbone tape, 1-colored piping along the shoulder seam, rib knit, neutral size label, suitable for tumble drying

*S – M – L – XL – XXL – 3XL*

36 6

## ❷ 567F

Russell 10.567F

**Ladies' Piqué Stretch Polo**

210g/m², 95% cotton, 5% Lycra®, light oxford: 88% cotton, 7% viscose, 5% Lycra®

Tailored fit, narrow collar, 3 buttons tone-in-tone, shorter side slits with herringbone tape, 1-colored piping along the shoulder seam, rib knit, neutral size label, suitable for tumble drying

*XS – S – M – L – XL – XXL*

36 6




**❸ 599M**
Russell | 10.599M

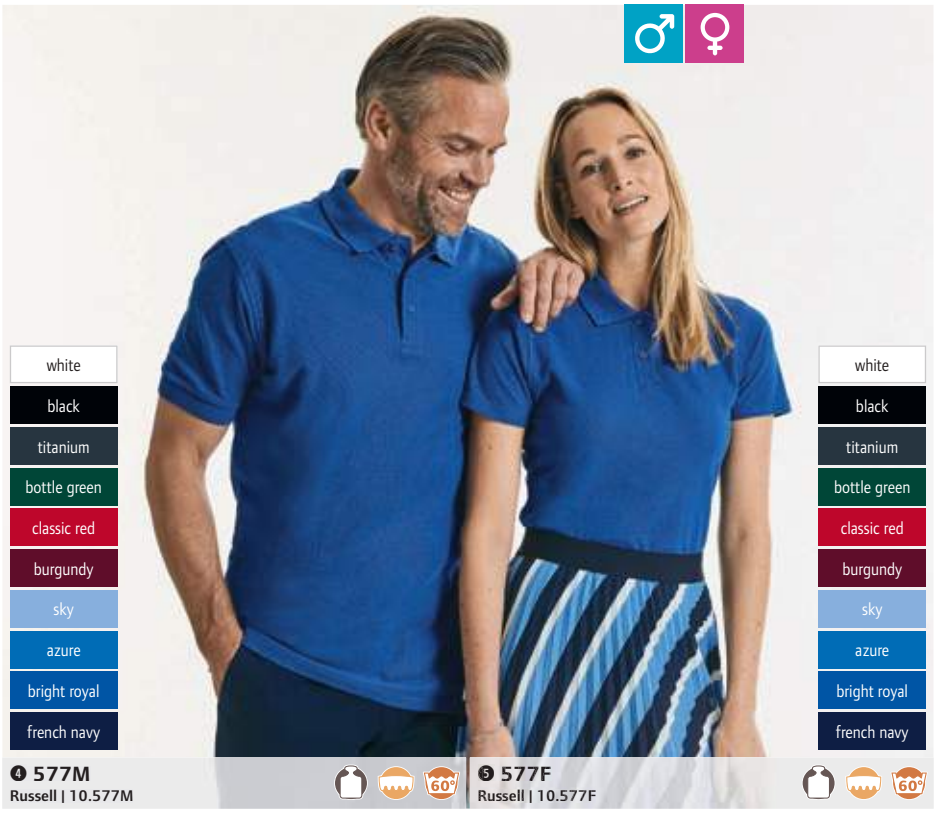


**❹ 577M**
Russell | 10.577M

**❺ 577F**
Russell | 10.577F

## ❸ 599M

**Piqué Polo**

215g/m², 65% polyester, 35% ringspun cotton

Flat knitted collar and cuffs with double structure stripe, reinforced shoulder seams, side slits, durable, 60° washable

*XS – S – M – L – XL – XXL – 3XL – 4XL – 5XL* – 6XL**

** only in these colors*

36 6

## ❹ 577M

**Men's "Ultimate" Piqué Polo**

215g/m², 100% combed cotton

Knitted collar, 3 button-placket, necktape and side slits with internal reinforcement in herringbone look, knitted cuffs on sleeves, 1 spare button, 60° washable

*XS – S – M – L – XL – XXL – 3XL – 4XL*

36 6

## ❺ 577F

**Ladies' "Ultimate" Piqué Polo**

215g/m², 100% combed cotton

Tailored fit, knitted collar, 2 button-placket, necktape and side slits with internal reinforcement in herringbone look, open sleeves with double seam at the cuff, 1 spare button, 60° washable

*XS – S – M – L – XL – XXL*

36 6

russell



❶ 566M
Russell | 10.566M

❷ 566F
Russell | 10.566F

## ❶ 566M

Russell 10.566M

**Men's Piqué Stretch Polo**

210g/m², 95% cotton, 5% Lycra®

Tailored fit, flat knitted collar, 3 button-placket with contrasting buttons, fabric strip along the shoulder seam tone-in-tone, reinforced side slits

*S – M – L – XL – XXL – 3XL*

36 6

white | black | convoy grey | light oxford | classic red | burgundy | fuchsia | azure blue | bright royal | french navy | sky

## ❷ 566F

Russell 10.566F

**Ladies' Piqué Stretch Polo**

210g/m², 95% cotton, 5% Lycra®

Tailored fit, longer fit, flat knitted collar, 4 button-placket with contrasting buttons, fabric strip along the shoulder seam tone-in-tone, reinforced side slits

*XS – S – M – L – XL – XXL*

36 6







❸ 565M
Russell | 10.565M

❹ 508M
Russell | 10.508M

❺ 508F
Russell | 10.508F

## ❸ 565M

**Men's "HD" Raglan Polo**

180g/m², 65% polyester, 35% combed ringspun cotton, single jersey

Button-placket with 3 buttons in grey marl (except in grey marl), necktape in contrasting color with decorative stitching and placket inside lining underlap in denim-look, narrow cuffs, overlock-seams on sleeves, side slits with facings in denim-look, adhesive label, suitable for tumble drying

*XS – S – M – L – XL – XXL – 3XL*

36 6

## ❹ 508M

**Men's Organic Piqué Polo**

215g/m², 100% combed ringspun organic cotton

Button-placket with cross stitched element, herringbone necktape, buttons tone-in-tone, rib knit, neutral size label

*S – M – L – XL – XXL – 3XL*

36 6

## ❺ 508F

**Ladies' Organic Piqué Polo**

215g/m², 100% combed ringspun organic cotton

Button-placket with cross stitched element, herringbone necktape, buttons tone-in-tone, rib knit, neutral size label

*XS – S – M – L – XL – XXL*

36 6

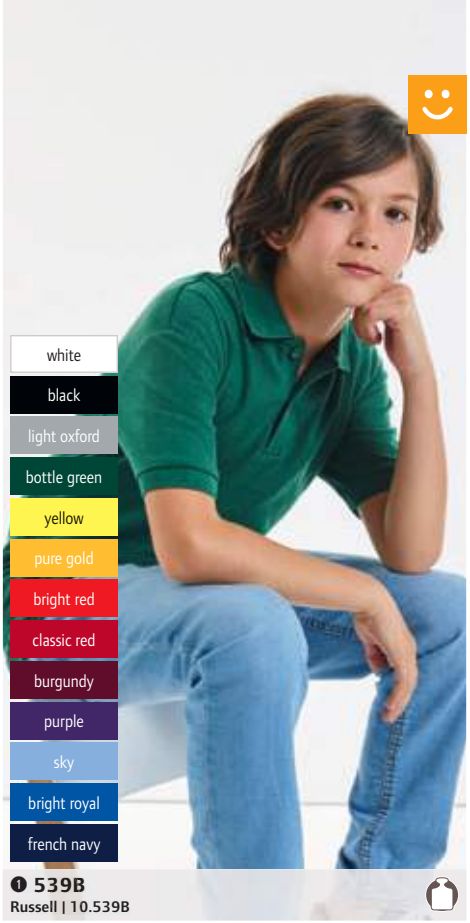


**❶ 539B**
**Russell | 10.539B**

**Kids' Piqué Polo**
215g/m², 65% polyester, 35% ringspun cotton
Necktape, double yarn fabric, durable, easy-care
*90 – 104 – 116 – 128 – 140 – 152*
36 6

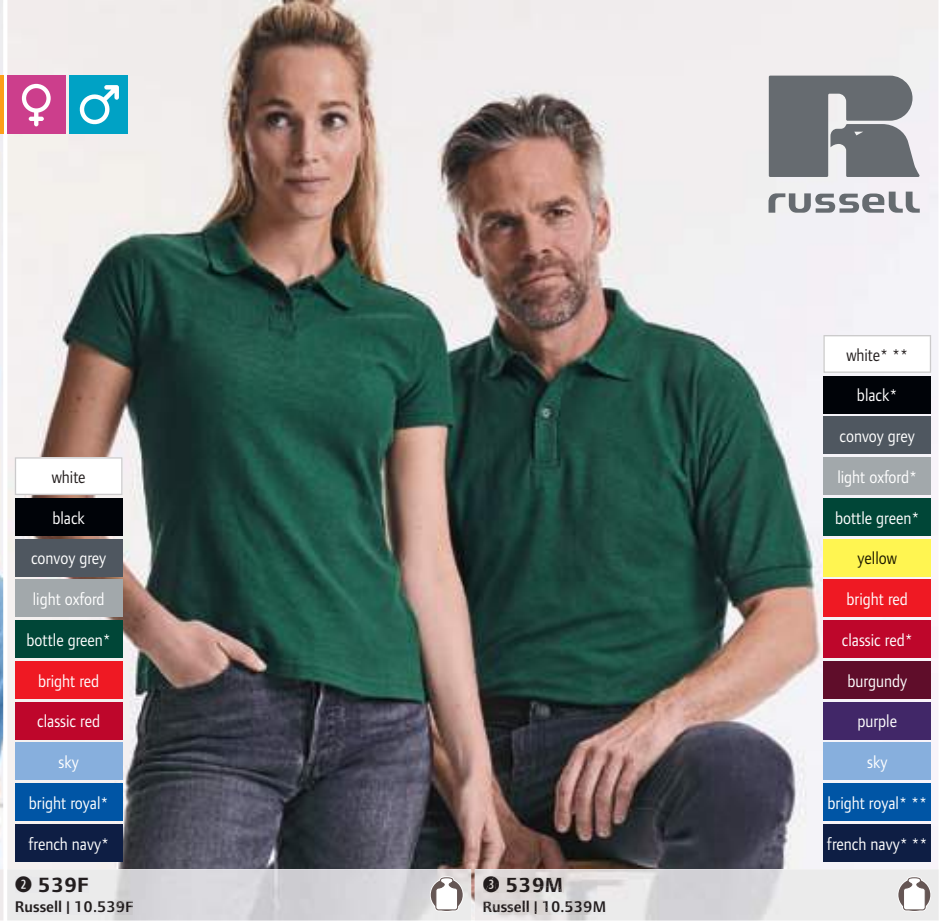


**❷ 539F**
**Russell | 10.539F**

**Ladies' Piqué Polo**
215g/m², 65% polyester, 35% ringspun cotton
Casual cut, necktape, 1 spare button, reinforced shoulder seams, side slits, also ideal as workwear, double yarn fabric
*XS – S – M – L – XL – XXL – 3XL* – 4XL**
** only in these colors*
36 6

**❸ 539M**
**Russell | 10.539M**

**Piqué Polo**
215g/m², 65% polyester, 35% ringspun cotton
Necktape, 1 spare button, reinforced shoulder seams, also ideal as workwear, double yarn fabric
*XS – S – M – L – XL – XXL – 3XL* – 4XL* – 5XL** – 6XL***
** only in these colors*
36 6




**❹ 569L**
**Russell | 10.569L**

**Piqué Polo long-sleeve**
200g/m², 100% ringspun cotton, light oxford: 93% cotton, 7% polyester
Knitted collar, button-placket with 2 buttons tone-in-tone, narrow knitted cuffs on sleeves, 1 spare button, reinforced shoulder seams, side slits
*XS* – S – M – L – XL – XXL*
** only in these colors*
36 6

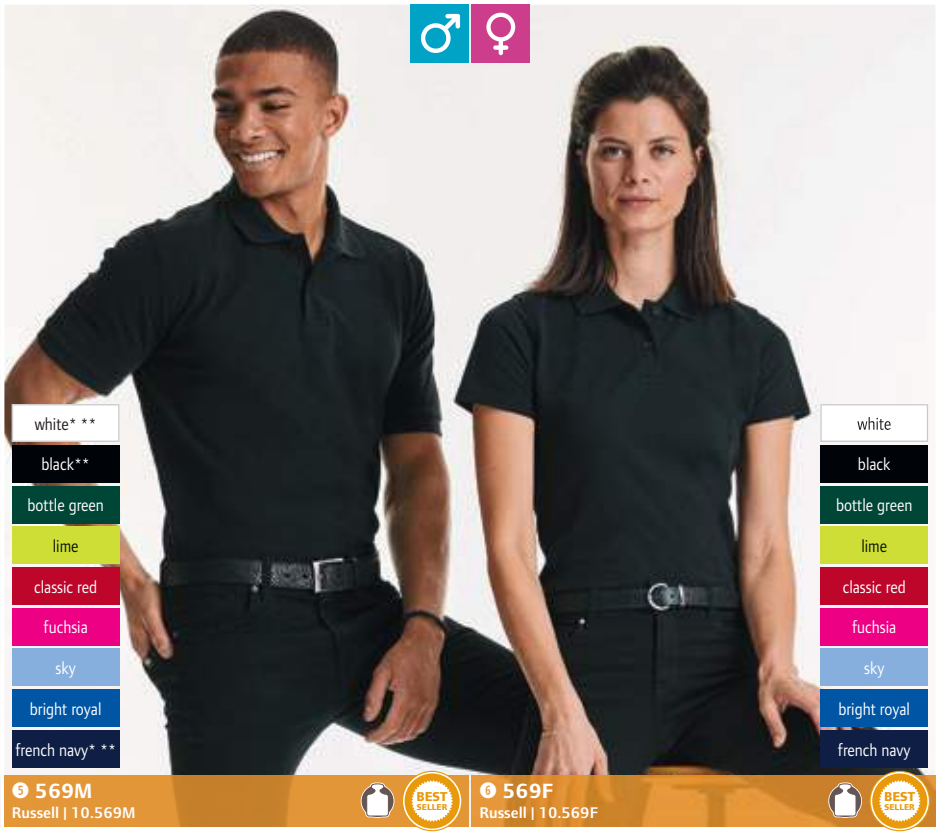


**❺ 569M**
**Russell | 10.569M**

**Piqué Polo**
200g/m², 100% ringspun cotton
Knitted collar, button-placket with 2 buttons tone-in-tone, knitted cuffs on sleeves, 1 spare button, reinforced shoulder seams, side slits
*XS* – S – M – L – XL – XXL – 3XL** – 4XL***
** only in these colors*
36 6

**❻ 569F**
**Russell | 10.569F**

**Ladies' Piqué Polo**
200g/m², 100% ringspun cotton, light oxford: 93% cotton, 7% polyester
Knitted collar, button-placket with 2 buttons tone-in-tone, open sleeves with double seam at the cuff, 1 spare button, reinforced shoulder seams, side slits
*XS – S – M – L – XL – XXL*
36 6

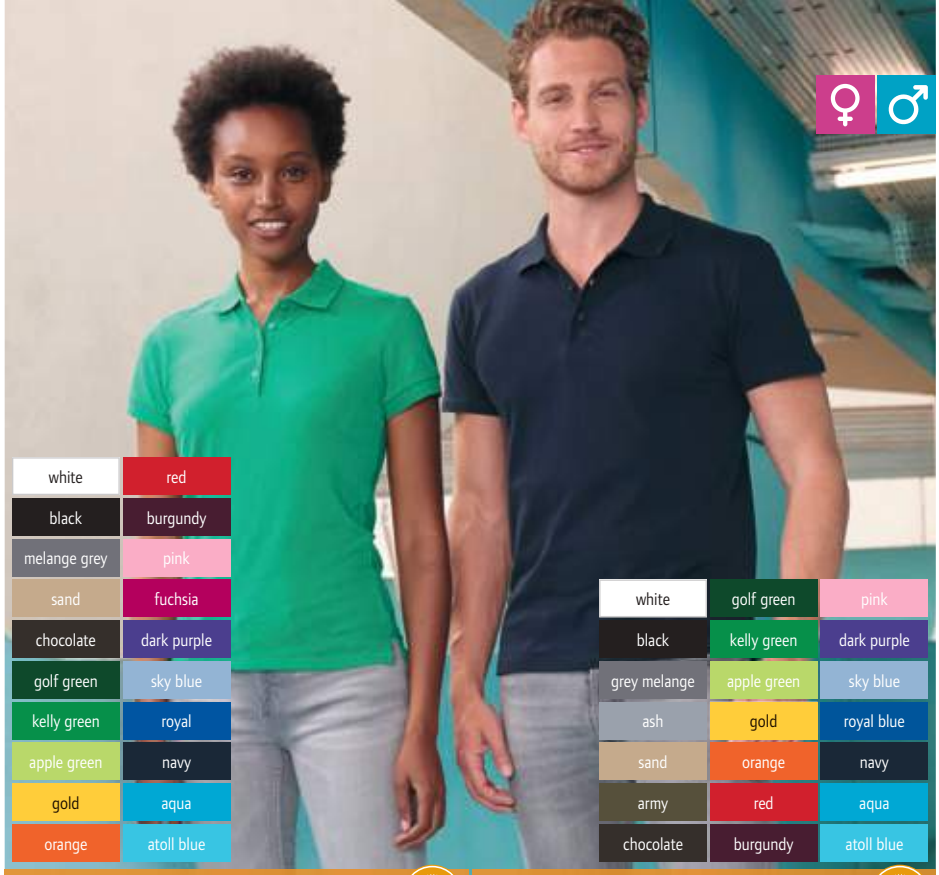


**1 Passion**
SOL'S | 25.1338

**Ladies' Piqué Polo**

170g/m², 100% combed ringspun cotton, melange grey: 85% cotton, 15% viscose

Tailored fit, rib knit collar, reinforced 4 button-placket with buttons tone-in-tone, necktape, straight hem with side slits

*S – M – L – XL – XXL*

50 5

**2 Summer II**
SOL'S | 25.1342

**Piqué Polo**

170g/m², 100% combed ringspun cotton, grey melange: 85% cotton, 15% viscose, ash: 98% cotton, 2% viscose

Rib knit collar, reinforced 3 button-placket with buttons tone-in-tone, necktape, straight hem with side slits

*XS – S – M – L – XL – XXL*

50 5

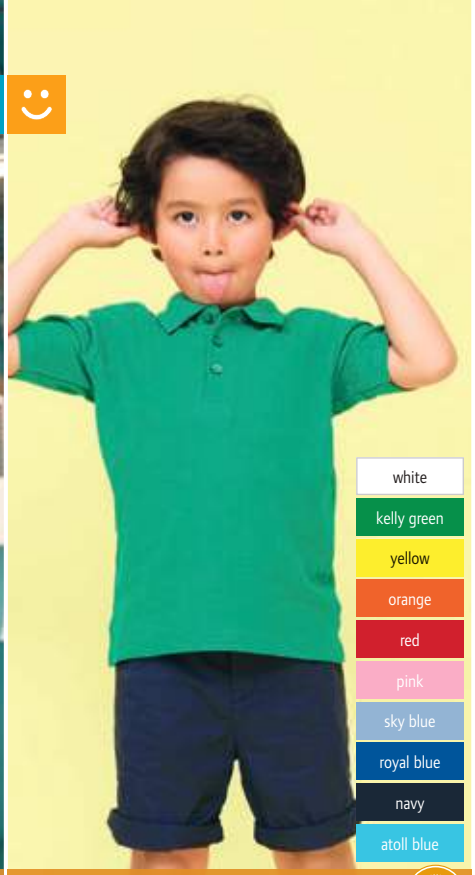


**3 Summer Kids II**
SOL'S | 25.1345

**Kids' Piqué Polo**

170g/m², 100% combed ringspun cotton

1x1 rib knit collar, 3 button-placket with tone-in-tone buttons, reinforced necktape, straight hem with side slits

| 4 Y | 6 Y | 8 Y | 10 Y | 12 Y |
|---|---|---|---|---|
| 98/104 | 110/116 | 122/128 | 134/140 | 146/152 |

50 5




**4 People**
SOL'S | 25.1310

**5 Spring II**
SOL'S | 25.1362

SOL'S
the fair spirit

## 4 People

SOL'S 25.1310

**Ladies' Piqué Polo**

210g/m², 100% combed ringspun cotton, grey melange: 85% cotton, 15% viscose

Tailored fit, 1x1 rib knit collar and cuffs, 4 button-placket with tone-in-tone buttons, necktape, straight hem with side slits

*S – M – L – XL – XXL*

50 5

## 5 Spring II

SOL'S 25.1362

**Piqué Polo**

210g/m², 100% combed ringspun cotton, grey melange: 85% cotton, 15% viscose, ash: 98% cotton, 2% viscose

1x1 rib knit collar, reinforced 3 button-placket with buttons tone-in-tone, necktape, straight hem with side slits

*S – M – L – XL – XXL – 3XL* – 4XL* – 5XL**

** only in these colors*

50 5




**❶ Planet Men**
SOL'S | 25.3566

**❷ Planet Women**
SOL'S | 25.3575




**❸ Perfect LSL Men**
SOL'S | 25.2087

**❹ Perfect LSL Women**
SOL'S | 25.2083




**❺ Perfect Men**
SOL'S | 25.1134

**❻ Perfect Women**
SOL'S | 25.1135

### ❶ Planet Men
SOL'S 25.3566

**Men's Organic Piqué Polo**

170g/m², 100% OCS certified organic cotton

Straight cut, 1x1 rib knit collar and cuffs, 2 button-placket with tone-in-tone buttons, replacement button on the inside seam, neutral size label

*S – M – L – XL – XXL – 3XL – 4XL – 5XL*

50 5

### ❷ Planet Women
SOL'S 25.3575

**Ladies' Organic Piqué Polo**

170g/m², 100% OCS certified organic cotton

Lightly tailored fit, 1x1 rib knit collar and cuffs, 3 button-placket with tone-in-tone buttons, replacement button on the inside seam, neutral size label

*XS – S – M – L – XL – XXL – 3XL*

50 5

### ❸ Perfect LSL Men
SOL'S 25.2087

**Men's Piqué Polo long-sleeve**

180g/m², 100% combed cotton, charcoal melange: 60% cotton, 40% polyester, grey melange: 85% cotton, 15% viscose, ash: 98% cotton, 2% viscose

1x1 ribbed collar and ribbed cuffs, 2 button-placket, necktape, TearAway label

*S – M – L – XL – XXL – 3XL*

50 5

### ❹ Perfect LSL Women
SOL'S 25.2083

**Ladies' Piqué Polo long-sleeve**

180g/m², 100% combed cotton, charcoal melange: 60% cotton, 40% polyester, grey melange: 85% cotton, 15% viscose, ash: 98% cotton, 2% viscose

Tailored fit, collar with 1x1 rib knit, 3 button-placket, necktape, TearAway label

*S – M – L – XL – XXL*

50 5

### ❺ Perfect Men
SOL'S 25.1134

**Men's Piqué Polo**

180g/m², 100% combed ringspun cotton, charcoal mel.: 60% cotton, 40% polyester, dark grey: 85% cotton, 15% viscose, heather oxblood/heather denim: 57% cotton, 38% polyester, 5% elastane

Tailored fit, knitted collar with 2 button-placket, knitted cuffs on sleeves, 1 spare button

*S – M – L – XL – XXL – 3XL*

50 5

### ❻ Perfect Women
SOL'S 25.1135

**Ladies' Piqué Polo**

180g/m², 100% combed ringspun cotton, charcoal mel.: 60% cotton, 40% polyester, dark grey: 85% cotton, 15% viscose, heather oxblood/heather denim: 57% cotton, 38% polyester, 5% elastane

Longer cut, knitted collar with 3 button-placket, knitted cuffs on sleeves, 1 spare button

*S – M – L – XL – XXL*

50 5

SOL'S
the fair spirit

### ❶ Winter II
SOL'S 25.1353

**Piqué Polo long-sleeve**

210g/m², 100% combed ringspun cotton, grey melange: 85% cotton, 15% viscose, charcoal melange: 60% cotton, 40% polyester

Reinforced 3 button-placket with buttons tone-in-tone, necktape, straight hem with side slits, 1 spare button

*S – M – L – XL – XXL*

50 5

### ❷ Podium
SOL'S 25.1317

**Ladies' Piqué Polo long-sleeve**

210g/m², 100% combed ringspun cotton, melange grey: 85% cotton, 15% viscose

Tailored fit, rib knit collar, 4 button-placket with tone-in-tone buttons, necktape, side slits

*S – M – L – XL*

50 5

### ❸ Phoenix Men
SOL'S 25.1708

**Men's Piqué Stretch Polo**

220g/m², 95% combed ringspun cotton, 5% elastane, charcoal melange: 56% cotton, 39% polyester, 5% elastane, grey melange: 82% cotton, 13% viscose, 5% elastane

Tailored fit, 1x1 rib knit collar and cuffs, necktape, 3 buttons tone-in-tone, side slits, neutral size label

*S – M – L – XL – XXL – 3XL*

50 5

### ❹ Phoenix Women
SOL'S 25.1709

**Ladies' Piqué Stretch Polo**

220g/m², 95% combed ringspun cotton, 5% elastane, charcoal melange: 56% cotton, 39% polyester, 5% elastane, grey melange: 82% cotton, 13% viscose, 5% elastane

Tailored fit, 1x1 rib knit collar and cuffs, deep 5 button-placket with buttons tone-in-tone, necktape, neutral size label

*S – M – L – XL – XXL*

50 5

### ❺ Prime Women
SOL'S 25.0573

**Heavy Ladies' Piqué Polo**

200g/m², 65% polyester, 35% ringspun cotton

1x1 ribbed collar and cuffs, reinforced necktape, replacement button on the inside seam, 3 buttons tone-in-tone, reinforced shoulder seams, 60° washable

*S – M – L – XL – XXL*

50 5

### ❻ Prime Men
SOL'S 25.0571

**Heavy Men's Piqué Polo**

200g/m², 65% polyester, 35% ringspun cotton

1x1 ribbed collar and cuffs, reinforced necktape, replacement button on the inside seam, 3 buttons tone-in-tone, reinforced shoulder seams, 60° washable

*S – M – L – XL – XXL – 3XL – 4XL – 5XL*

50 5




❶ Winter II
SOL'S | 25.1353

❷ Podium
SOL'S | 25.1317

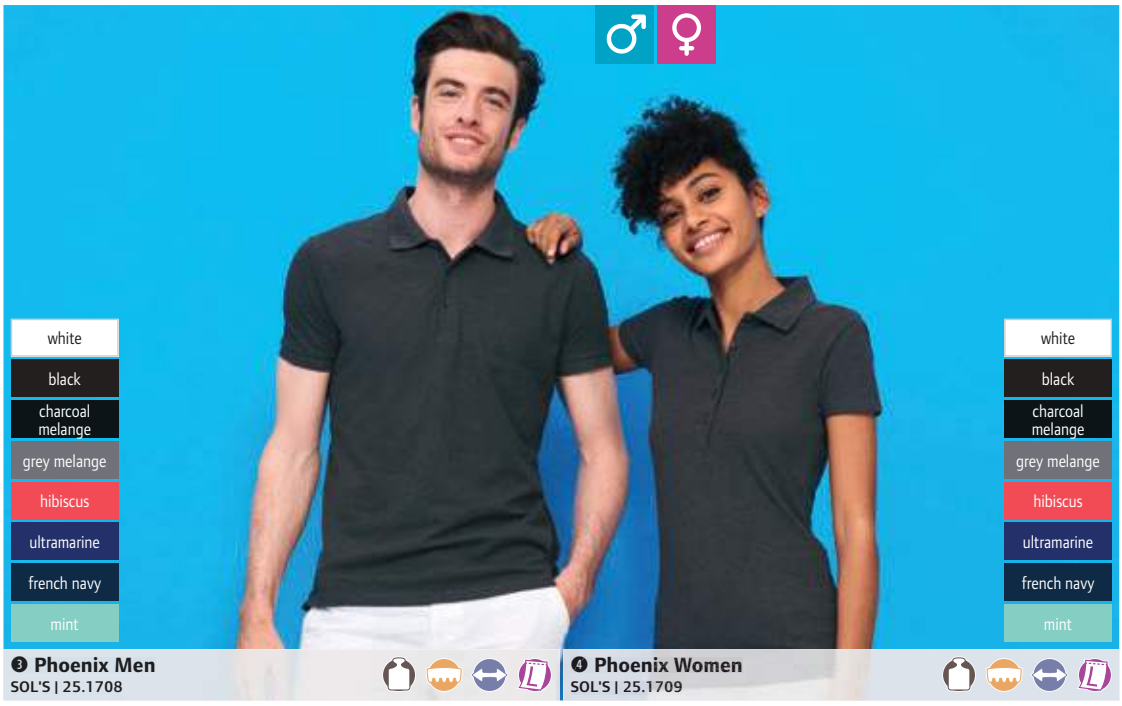


❸ Phoenix Men
SOL'S | 25.1708

❹ Phoenix Women
SOL'S | 25.1709




❺ Prime Women
SOL'S | 25.0573

❻ Prime Men
SOL'S | 25.0571




❶ Pasadena Women
SOL'S | 25.0578

❷ Pasadena Men
SOL'S | 25.0577




## ❶ Pasadena Women

SOL'S 25.0578

**Ladies' Piqué Polo**

200g/m², 100% ringspun cotton, melange grey/orange: 85% cotton, 15% viscose

Tailored fit, flat knitted collar, 3 button-placket, side slits, contrasting stripes on shoulders and sleeves

*S – M – L – XL – XXL*

50 5

## ❷ Pasadena Men

SOL'S 25.0577

**Men's Piqué Polo**

200g/m², 100% ringspun cotton, melange grey/orange: 85% cotton, 15% viscose

Tailored fit, flat knitted collar, 3 button-placket, side slits, contrasting stripes on shoulders and sleeves

*S – M – L – XL – XXL – 3XL*

50 5

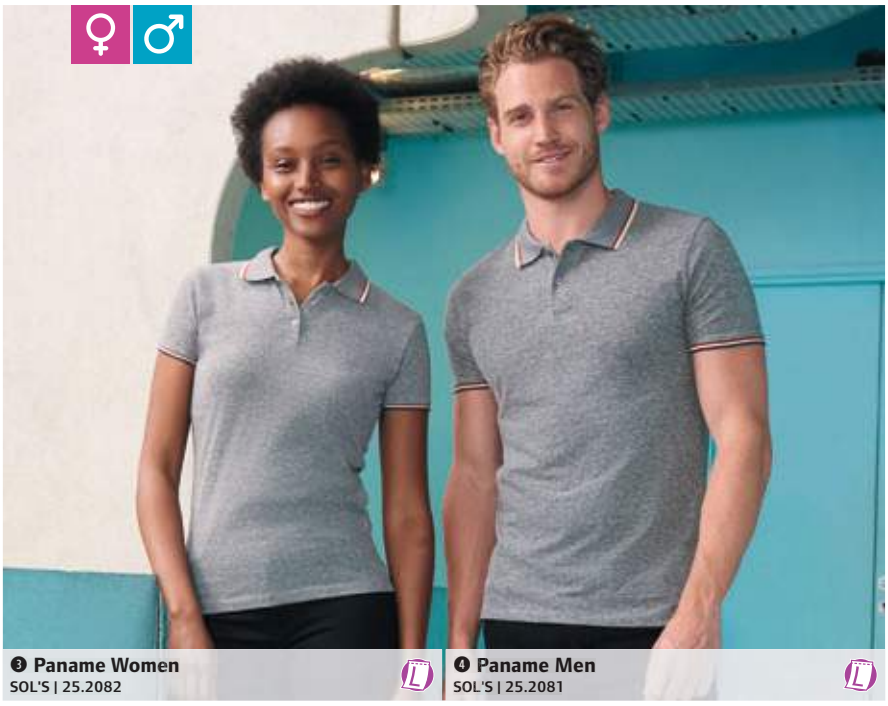

❸ Paname Women
SOL'S | 25.2082

❹ Paname Men
SOL'S | 25.2081




## ❸ Paname Women

SOL'S 25.2082

**Ladies' Melange Piqué Polo**

180g/m², 60% cotton, 40% polyester

3 button-placket, rib knit collar and cuffs with contrasting stripes, neutral size label

*S – M – L – XL – XXL*

50 5

## ❹ Paname Men

SOL'S 25.2081

**Men's Melange Piqué Polo**

180g/m², 60% cotton, 40% polyester

3 button-placket, rib knit collar and cuffs with contrasting stripes, neutral size label

*S – M – L – XL – XXL – 3XL*

50 5



❺ Prescott Men
SOL'S | 25.1377

❻ Prescott Women
SOL'S | 25.1376




## ❺ Prescott Men

SOL'S 25.1377

**Men's Jersey Polo**

170g/m², 100% semi-combed ringspun cotton, single jersey

Rib knit collar, 3 button-placket with tone-in-tone buttons, reinforced necktape

*S – M – L – XL – XXL – 3XL*

50 5

## ❻ Prescott Women

SOL'S 25.1376

**Ladies' Jersey Polo**

170g/m², 100% semi-combed ringspun cotton, single jersey

3 button-placket with tone-in-tone buttons, side slits

*S – M – L – XL – XXL*

50 5

SOL'S
the fair spirit




### ❶ Patriot
SOL'S 25.0576

**Heavy Men's Piqué Polo**

200g/m², 100% ringspun cotton

Tailored fit, 1x1 ribbed collar and cuffs, 2 button-placket with fabric ribbon in contrasting color, reinforced side slits with contrasting band, 2-colored stripes on under collar

*S – M – L – XL – XXL – 3XL*

50 5

### ❷ Patriot Women
SOL'S 25.1407

**Heavy Ladies' Piqué Polo**

200g/m², 100% ringspun cotton

Tailored fit, 1x1 ribbed collar and cuffs, 3 button-placket with fabric ribbon in contrasting color inside, reinforced side slits with contrasting band, 2-colored stripes on under collar

*S – M – L – XL – XXL*

50 5

❶ **Patriot** SOL'S | 25.0576

❷ **Patriot Women** SOL'S | 25.1407

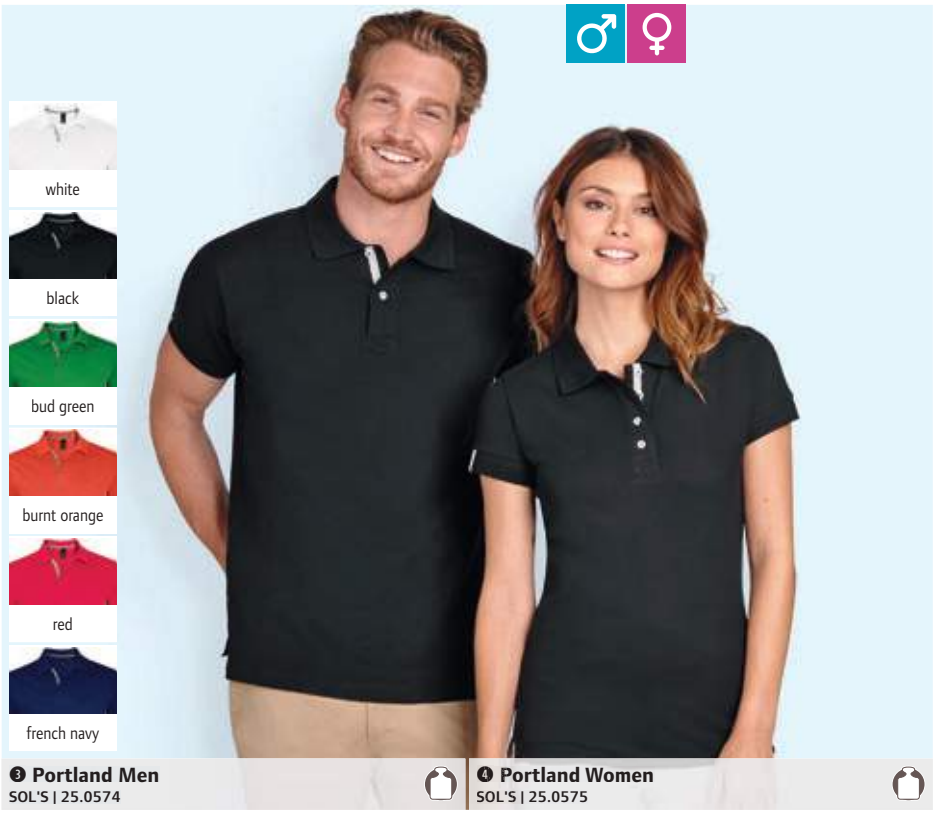





❸ **Portland Men** SOL'S | 25.0574

❹ **Portland Women** SOL'S | 25.0575

❺ **Prince** SOL'S | 25.1369

**Heavy Men's Piqué Polo**

200g/m², 100% ringspun cotton

Tailored fit, 1x1 ribbed collar and cuffs, reinforced necktape in contrasting color, necktape, button-placket inside and side slits with twill band in contrasting color, cuffs with twill tag in contrasting color, 2 white buttons, 1 replacement button on the inside seam

*S – M – L – XL – XXL – 3XL*

50 5

**Heavy Ladies' Piqué Polo**

200g/m², 100% ringspun cotton

Tailored fit, 1x1 ribbed collar and cuffs, reinforced necktape in contrasting color, necktape, button-placket inside and side slits with twill band in contrasting color, cuffs with twill tag in contrasting color, 4 white buttons, 1 replacement button on the inside seam

*XS – S – M – L – XL – XXL*

50 5

**Heavy Piqué Polo 2-colored**

190g/m², 100% combed ringspun cotton, melange grey/pink: 85% cotton, 15% viscose

Collar and arm cuffs in contrasting color, 2 buttons tone-in-tone, side slits

*XS – S – M – L – XL – XXL*

50 5



❶ Polo Men
Stedman | 05.3000



❷ Polo Women
Stedman | 05.3100



white* | black opal* | grey heather | kiwi | bright lime | yellow



orange | brilliant orange | scarlet red* | burgundy | deep berry | light blue



bright royal | ocean blue | navy blue* | blue midnight | bottle green



white* | black opal* | grey heather | kiwi | bright lime



yellow | brilliant orange | scarlet red | burgundy | light blue



ocean blue | bright royal | navy blue*

## ❶ Polo Men
Stedman 05.3000

**Jersey Polo**

170g/m², 100% ringspun cotton, grey heather: 85% cotton, 15% viscose, single jersey

Rib knit collar, 2 button-placket with horn look buttons, necktape, without cuffs

*S – M – L – XL – XXL – 3XL**

** only in these colors*

48 6

## ❷ Polo Women
Stedman 05.3100

**Ladies' Jersey Polo**

170g/m², 100% ringspun cotton, single jersey with piqué look, grey heather: 85% cotton, 15% viscose

Rib knit collar, 2 button-placket with tone-in-tone buttons, neck-tape, without cuffs

*S – M – L – XL – XXL**

** only in these colors*

48 6



❸ Polo „Henry"
Stedman | 05.9050



❹ Polo „Hanna"
Stedman | 05.9150



white | black opal | slate grey | crimson red | true blue | marina blue | bahama green



white | black opal | salmon pink | crimson red | marina blue

## ❸ Polo "Henry"
Stedman 05.9050

**Men's Piqué Polo "Henry"**

225g/m², 100% combed ringspun cotton

Flat rib knit on the collar and sleeves, 2 button-placket tone-in-tone, contrasting band at neck and on side slits, sleeve cuffs, neutral size label

*S – M – L – XL – XXL*

24 6

## ❹ Polo "Hanna"
Stedman 05.9150

**Ladies' Piqué Polo "Hanna"**

170g/m², 100% combed ringspun cotton

Tailored fit, flat rib knit collar, 5 button-placket tone-in-tone, necktape in contrasting color, without cuffs, neutral size label

*S – M – L – XL*

24 6





### ❶ 1405

Tee Jays 18.1405

**Heavy Men's Luxury Piqué Stretch Polo**

215g/m², 95% double preshrunk combed ringspun cotton, 5% elastane, compacted mini piqué

Lightly tailored fit, knitted collar with elastane, reinforced 3 button-placket with buttons tone-in-tone, shoulder- and necktape, rib knit cuffs on sleeves, double seams on shoulders, sleeves and cuffs, side slits, 40° washable

*S – M – L – XL – XXL – 3XL – 4XL* – 5XL**

** only in these colors*

25 1

### ❷ 145

Tee Jays 18.0145

**Heavy Ladies' Luxury Piqué Stretch Polo**

215g/m², 95% double preshrunk combed ringspun cotton, 5% elastane, mini piqué

Flat knitted collar with elastane, reinforced 5 button-placket with buttons tone-in-tone, necktape

*S – M – L – XL – XXL – 3XL*

25 1

❶ 1405 | Tee Jays | 18.1405

❷ 145 | Tee Jays | 18.0145

| | | | | | | | | | | | |
|---|---|---|---|---|---|---|---|---|---|---|---|
| white* | black* | dark grey* | powder grey | stone | white | black | dark grey | powder grey | stone | kit | |
| kit | chocolate | dark olive | olive | forest green | chocolate | dark olive | forest green | mandarin | new red | deep red | |
| mandarin | new red | deep red | wine | light blue | wine | light pink | rose | hot pink | light blue | flint stone | |
| flint stone | indigo | azure | denim | navy* | indigo | azure | denim | navy | | | |










❸ 1440 | Tee Jays | 18.1440

❹ 1441 | Tee Jays | 18.1441

❺ 1200 | Tee Jays | 18.1200

**Men's Pima Cotton Polo**

220g/m², 100% double preshrunk enzyme-washed pima cotton, single jersey

Tailored fit, smooth 2-layer fabric collar, narrow button-placket with 4 dark mother of pearl buttons, reinforced shoulder seams, very soft smooth fabric

*S – M – L – XL – XXL – 3XL*

25 1

**Ladies' Pima Cotton Polo**

220g/m², 100% double preshrunk enzyme-washed pima cotton, single jersey

Tailored fit, smooth 2-layer fabric collar, narrow button-placket with 5 dark mother of pearl buttons, reinforced shoulder seams, very soft smooth fabric

*S – M – L – XL – XXL*

25 1

**Polo Power**

190g/m², 65% double preshrunk combed ringspun organic cotton, 35% polyester

Flat knitted collar, without cuffs, buttons tone-in-tone, TearAway label, 60° washable

*XS – S – M – L – XL – XXL – 3XL – 4XL – 5XL*

25 1




**1 1407**
Tee Jays | 18.1407



**2 1408**
Tee Jays | 18.1408



**3 1410**
Tee Jays | 18.1410



**4 1412**
Tee Jays | 18.1412




**5 2400**
Tee Jays | 18.2400



white | black | denim

**Fashion Stretch Piqué Polo**
215g/m², 95% double preshrunk combed ringspun cotton, 5% elastane, mini piqué
Tailored fit, self-fabric button down stand-up collar, elegant slim cuffs, longer cut back with side slits
*S – M – L – XL – XXL – 3XL*
25 1



white | black | light blue | denim

**Fashion Stretch Piqué Polo long-sleeve**
215g/m², 95% double preshrunk combed ringspun cotton, 5% elastane, mini piqué
Tailored fit, self-fabric button down stand-up collar, elegant slim cuffs, longer cut back with side slits
*S – M – L – XL – XXL – 3XL*
25 1



white | black | dark grey | heather grey | royal | navy

**Men's Piqué Polo with Breast Pocket**
185g/m², 60% preshrunk cotton, 40% polyester
Knitted collar, 2 button-placket with mother of pearl buttons, necktape, patch breast pocket, double seams on shoulders, sleeves and hem, 60° washable
*S – M – L – XL – XXL – 3XL – 4XL – 5XL*
25 1



white/navy



black/white



dark grey/white



olive/white



navy/white

**1 1407**
Tee Jays 18.1407
**Heavy Men's Stretch Piqué Polo**
215g/m², 95% double preshrunk combed ringspun organic cotton, 5% elastane, mini piqué
Lightly tailored fit, knitted collar with elastane in stripe design, reinforced 3 button-placket with buttons tone-in-tone, shoulder- and necktape, ribbed cuffs on sleeves in striped design, double seams on shoulders, sleeves and cuffs, side slits, 40° washable
*S – M – L – XL – XXL – 3XL*
25 1

**2 1408**
Tee Jays 18.1408
**Heavy Ladies' Piqué Stretch Polo**
215g/m², 95% double preshrunk combed ringspun cotton, 5% elastane, mini piqué
Lightly tailored fit, knitted collar with elastane in stripe design, reinforced 3 button-placket with buttons tone-in-tone, shoulder- and necktape, ribbed cuffs on sleeves in striped design, double seams on shoulders, sleeves and cuffs, 40° washable
*S – M – L – XL – XXL – 3XL*
25 1






white
black
dark grey
red
royal
navy

### ❶ 1400

Tee Jays 18.1400

**Heavy Piqué Polo**

215g/m², 100% double preshrunk combed ringspun organic cotton

Knitted collar, reinforced 2 button-placket with buttons tone-in-tone, continuous neck and shoulder tape, rib knit cuffs on sleeves, double seams on shoulders, sleeves and cuffs, 60° washable

*S – M – L – XL – XXL – 3XL – 4XL – 5XL*

25 1

### ❷ 1401

Tee Jays 18.1401

**Heavy Ladies' Piqué Polo**

215g/m², 100% double preshrunk combed ringspun organic cotton

Lightly tailored fit, 4 button-placket with tone-in-tone buttons, continuous neck and shoulder tape, side slits, 60° washable

*S – M – L – XL – XXL – 3XL*

25 1

❶ 1400 Tee Jays | 18.1400 — 60° BEST SELLER

❷ 1401 Tee Jays | 18.1401 — 60° BEST SELLER









❸ 1406 Tee Jays | 18.1406

❹ 146 Tee Jays | 18.0146

❺ 1409 Tee Jays | 18.1409



white black navy

### Men's Luxury Stretch Piqué Polo long-sleeve

215g/m², 95% double preshrunk combed ringspun organic cotton, 5% elastane, mini piqué

Tailored fit, flat knitted collar with elastane, 3 button-placket tone-in-tone, necktape, cuffs with elastane, reinforced side slits

*S – M – L – XL – XXL – 3XL*

25 1



white black navy

### Ladies' Luxury Piqué Stretch Polo long-sleeve

215g/m², 95% double preshrunk combed ringspun cotton, 5% elastane, mini piqué

Tailored fit, flat knitted collar with elastane, 5 button-placket tone-in-tone, necktape, cuffs with elastane, reinforced side slits

*S – M – L – XL – XXL – 3XL*

25 1



white black dark grey flint stone rose navy

### Ladies' V-Neck Luxury Stretch Polo

215g/m², 95% double preshrunk combed ringspun organic cotton, 5% elastane, mini piqué

Tailored fit, flat knitted collar with elastane, buttonless V-neck, necktape

*S – M – L – XL – XXL – 3XL*

25 1

Neutral®
Certified Responsibility™





# Sweats

# ORGANIC SWEAT LINE




❶ Organic Crew Neck
B&C | 01.U31B



❷ Organic Crew Neck /women
B&C | 01.W32B




### ❶ Organic Crew Neck

B&C 01.U31B

**Men's Organic Sweat**

280g/m², 80% preshrunk combed ringspun OCS certified organic cotton, 20% polyester, heather grey: 71% organic cotton, 25% polyester, 4% viscose, french terry

Straight cut, herringbone necktape, single jersey halfmoon on inner back, surface made of 100% cotton, visible "Hi! I´m Organic" neck tab, neutral size label

*XS – S – M – L – XL – XXL – 3XL*

30 5

### ❷ Organic Crew Neck /women

B&C 01.W32B

**Damen Bio Sweater**

280g/m², 80% preshrunk combed ringspun OCS certified organic cotton, 20% polyester, heather grey: 71% organic cotton, 25% polyester, 4% viscose, french terry

Herringbone necktape, single jersey halfmoon on inner back, surface made of 100% cotton, visible "Hi! I´m Organic" neck tab, neutral size label

*XS – S – M – L – XL – XXL*

30 5




❸ Organic Zipped Hood
B&C | 01.U35B




❹ Organic Zipped Hood /women
B&C | 01.W36B

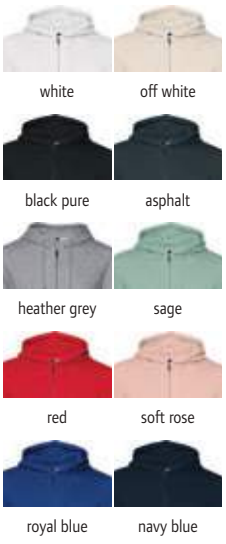


### ❸ Organic Zipped Hood

B&C 01.U35B

**Men's Organic Hooded Sweat Jacket**

280g/m², 80% preshrunk combed ringspun OCS certified organic cotton, 20% recycled polyester, french terry, heather grey: 71% cotton, 25% polyester, 4% viscose

Straight cut, hood with single jersey lining, drawstring, herringbone necktape, single jersey halfmoon on inner back, surface made of 100% cotton, visible "Hi! I´m Organic" neck tab, neutral size label

*XS – S – M – L – XL – XXL – 3XL*

20 5

### ❹ Organic Zipped Hood /women

B&C 01.W36B

**Ladies' Organic Hooded Sweat Jacket**

280g/m², 80% preshrunk combed ringspun OCS certified organic cotton, 20% recycled polyester, french terry, heather grey: 71% cotton, 25% polyester, 4% viscose

Hood with single jersey lining, drawstring, herringbone necktape, single jersey halfmoon on inner back, surface made of 100% cotton, visible "Hi! I´m Organic" neck tab, neutral size label

*XS – S – M – L – XL – XXL*

20 5

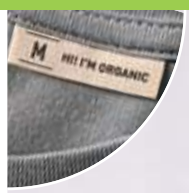


BIO ORGANIC

RECYCLED POLYESTER

B&C COLLECTION



**1 Organic Hooded**
B&C | 01.U33B

**2 Organic Hooded /women**
B&C | 01.W34B



white | off white | black pure | asphalt | heather grey | mocha | forest green | apple green | sage | lime



yellow fizz | pure orange | red | magenta pink | soft rose | burgundy | radiant purple | blue fog | royal blue | navy blue

**Men's Organic Hooded Sweatshirt**

280g/m², 80% preshrunk combed ringspun OCS certified organic cotton, 20% recycled polyester, heather grey: 71% cotton, 25% polyester, 4% viscose

Straight cut, hood with single jersey lining, drawstring, herringbone necktape, pockets in side seams, single jersey halfmoon on inner back, roughened inside, visible "Hi! I´m Organic" neck tab, neutral size label

*XS – S – M – L – XL – XXL – 3XL*

20 5

**Ladies' Organic Hooded Sweatshirt**

280g/m², 80% preshrunk combed ringspun OCS certified organic cotton, 20% recycled polyester, heather grey: 71% cotton, 25% polyester, 4% viscose

Hood with single jersey lining, drawstring, herringbone necktape, pockets in side seams, single jersey halfmoon on inner back, roughened inside, visible "Hi! I´m Organic" neck tab, neutral size label

*XS – S – M – L – XL – XXL*

20 5




❶ KING Crew Neck
B&C | 01.U01K

❷ QUEEN Crew Neck
B&C | 01.W01Q

white*
black pure*
asphalt*
heather mid grey
heather grey*
grey fog
khaki
bottle green
aqua green
yellow fizz
pure orange
red*
magenta pink
soft rose
dark cherry
radiant purple
nordic blue
royal blue*
navy blue*
pure sky

## ❶ KING Crew Neck

B&C 01.U01K

**Men's Sweater**

280g/m², 80% preshrunk combed ringspun cotton, 20% polyester, heather grey: 75% cotton, 21% polyester, 4% viscose, heather mid grey: 60% cotton, 40% polyester

Straight cut, durable necktape, single jersey halfmoon on back, PST-yarn technology, roughened inside, ultimate printing surface thanks to 100% cotton-faced fabric, soft double satin label

*XS – S – M – L – XL – XXL – 3XL – 4XL**

** only in these colors*

30 5

## ❷ QUEEN Crew Neck

B&C 01.W01Q

**Ladies' Sweater**

280g/m², 80% preshrunk combed ringspun cotton, 20% polyester, heather grey: 75% cotton, 21% polyester, 4% viscose, heather mid grey: 60% cotton, 40% polyester

Round neckline, necktape, single jersey halfmoon on back, PST-yarn technology, surface made of 100% cotton, roughened inside, double satin label

*XS – S – M – L – XL – XXL – 3XL**

** only in these colors*

30 5




❸ KING Hooded
B&C | 01.U02K

❹ QUEEN Hooded
B&C | 01.W02Q

## ❸ KING Hooded

B&C 01.U02K

**Men's Hooded Sweatshirt**

280g/m², 80% preshrunk combed ringspun cotton, 20% polyester, heather grey: 75% cotton, 21% polyester, 4% viscose, heather mid grey: 60% cotton, 40% polyester

Straight cut, hood with single jersey lining, flat cords with metal tips, necktape, single jersey halfmoon on back, PST-yarn technology, surface made of 100% cotton, roughened inside, double satin label

*XS – S – M – L – XL – XXL – 3XL – 4XL**

** only in these colors*

20 5

## ❹ QUEEN Hooded

B&C 01.W02Q

**Ladies' Hooded Sweatshirt**

280g/m², 80% preshrunk combed ringspun cotton, 20% polyester, heather grey: 75% cotton, 21% polyester, 4% viscose, heather mid grey: 60% cotton, 40% polyester

Hood with single jersey lining, flat cords with metal tips, necktape, single jersey halfmoon on back, PST-yarn technology, surface made of 100% cotton, roughened inside, double satin label

*XS – S – M – L – XL – XXL – 3XL**

** only in these colors*

20 5




❺ KING Zipped Hood
B&C | 01.U03K

❻ QUEEN Zipped Hood
B&C | 01.W03Q

white*
black pure*
asphalt*
heather mid grey
heather grey*
khaki
red*
dark cherry
royal blue*
navy blue*

## ❺ KING Zipped Hood

B&C 01.U03K

**Men's Hooded Sweat Jacket**

280g/m², 80% preshrunk combed ringspun cotton, 20% polyester, heather grey: 75% cotton, 21% polyester, 4% viscose, heather mid grey: 60% cotton, 40% polyester

Straight cut, hood with single jersey lining, flat cords with metal tips, necktape, concealed metal zip, single jersey halfmoon on back, PST-yarn technology, surface made of 100% cotton, roughened inside, double satin label

*XS – S – M – L – XL – XXL – 3XL – 4XL**

** only in these colors*

20 5

## ❻ QUEEN Zipped Hood

B&C 01.W03Q

**Ladies' Hooded Sweat Jacket**

280g/m², 80% preshrunk combed ringspun cotton, 20% polyester, heather grey: 75% cotton, 21% polyester, 4% viscose, heather mid grey: 60% cotton, 40% polyester

Hood with single jersey lining, flat cords with metal tips, necktape, concealed metal zip, single jersey halfmoon on back, surface made of 100% cotton, roughened inside, double satin label

*XS – S – M – L – XL – XXL – 3XL**

** only in these colors*

20 5

B&C COLLECTION

white* black pure*

asphalt* heather asphalt

millennial khaki elephant grey

heather mid grey heather grey*

grey fog desert

nude heather dark green

forest green kelly green

sage light jade

pale yellow solar yellow

melon orange pure orange

pink fizz heather red

red* wine

candy pink pale pink

lavender heather purple

radiant purple heather royal blue

royal blue* heather navy

navy blue* hawaiian blue

pure sky

### ❶ #Set In

B&C 01.U01W

**Men's Sweater**

280g/m², 80% preshrunk ringspun cotton, 20% polyester, heather grey: 92% cotton, 8% viscose, other heather colors: 60% cotton, 40% polyester, french terry

Straight cut, classic roundneck sweatshirt, single jersey halfmoon on inner back, optimal printing surface, neutral size label

*XS – S – M – L – XL – XXL – 3XL – 4XL* – 5XL**

** only in these colors*

30 5

### ❷ #Set In /women

B&C 01.W02W

**Ladies' Sweater**

280g/m², 80% preshrunk ringspun cotton, 20% polyester, french terry, heather grey: 92% cotton, 8% viscose, other heather colors: 60% cotton, 40% polyester

Feminine fit, single jersey halfmoon on inner back, inside not roughened, neutral size label

*XS – S – M – L – XL – XXL – 3XL**

** only in these colors*

30 5

### ❸ #Hoodie

B&C 01.U03W

**Men's Hooded Sweatshirt**

280g/m², 80% preshrunk ringspun cotton, 20% polyester, heather grey: 92% cotton, 8% viscose, other heather colors: 60% cotton, 40% polyester, french terry

Straight cut, single jersey halfmoon on inner back, neutral size label

*XS – S – M – L – XL – XXL – 3XL – 4XL* – 5XL**

** only in these colors*

20 5

### ❹ #Hoodie /women

B&C 01.W04W

**Ladies' Hooded Sweatshirt**

280g/m², 80% preshrunk ringspun cotton, 20% polyester, heather grey: 92% cotton, 8% viscose, other heather colors: 60% cotton, 40% polyester, french terry

Single jersey halfmoon on inner back, inside not roughened, neutral size label

*XS – S – M – L – XL – XXL – 3XL**

** only in these colors*

20 5



❶ #Set In
B&C | 01.U01W



❷ #Set In /women
B&C | 01.W02W



❸ #Hoodie
B&C | 01.U03W



❹ #Hoodie /women
B&C | 01.W04W



white
black*
anthracite
heather grey*
red
royal blue
navy*

**❶ ID.002 80/20**
**B&C | 01.ID02**

**Sweater**
280g/m², 80% cotton, 20% polyester
Tubular construction, 1x1 rib knit on collar, cuffs and hem with elastane, roughened inside
*XS – S – M – L – XL – XXL – 3XL – 4XL – 5XL**
** only in these colors*
30 5



white
black*
anthracite
heather grey*
red
royal blue
navy*

**❷ ID.003 80/20**
**B&C | 01.ID03**

**Hooded Sweatshirt**
280g/m², 80% cotton, 20% polyester
Tubular construction, lined hood with cord, 1x1 rib cuffs and hem with elastane, front kangaroo pocket, shoulder seam and armholes with flatlock topstitch, roughened inside
*XS – S – M – L – XL – XXL – 3XL – 4XL – 5XL**
** only in these colors*
20 5



white
black
heather grey
red
navy

**❸ ID.004 80/20**
**B&C | 01.ID04**

**Sweater with 1/4 Zip**
280g/m², 80% cotton, 20% polyester
High collar in 1x1 rib knit with elastane, set in sleeves, 1x1 rib cuffs and hem with elastane, 1/4 zip, concealed placket (no skin contact with zip), roughened inside
*S – M – L – XL – XXL – 3XL*
20 5



white
black
anthracite
heather grey
brown
bottle green
gold
pumpkin orange
red
burgundy
royal blue
navy

**❹ ID.202 50/50**
**B&C | 01.I202**

**Sweater**
270g/m², 50% cotton, 50% polyester
Straight attached sleeves, round neckline, sleeve cuffs and cuffs in 1x1 rib knit with elastane, roughened inside, neutral size label
*XS – S – M – L – XL – XXL – 3XL – 4XL*
40 10



white
black
anthracite
heather grey
brown
bottle green
gold
pumpkin orange
red
burgundy
royal blue
navy

**❺ ID.203 50/50**
**B&C | 01.I203**

**Hooded Sweatshirt**
270g/m², 50% cotton, 50% polyester
Hood with drawcord, straight attached sleeves, sleeve cuffs and cuffs with 1x1 rib knit with elastane, kangaroo pocket, side seams, roughened inside, neutral size label
*XS – S – M – L – XL – XXL – 3XL – 4XL*
30 10



black
anthracite
heather grey
red
navy

**❻ ID.205 50/50**
**B&C | 01.I205**

**Hooded Sweat Jacket**
270g/m², 50% cotton, 50% polyester
2-part lined hood with round drawstring tone-in-tone, sleeve cuffs and cuffs with 1x1 rib knit with elastane, tone-in-tone coil zip, kangaroo pocket, offset double seams, roughened inside, neutral size label
*XS – S – M – L – XL – XXL*
30 10




### ❶ Hooded
**B&C | 01.0620**

**Hooded Sweatshirt**

280g/m², 80% combed ringspun cotton, 20% polyester, outside: cotton, inside: brushed fleece

Lined hood with cord, kangaroo pocket on the front with reinforced seams, double seams on shoulder and sleeves, PST-yarn technology, fine soft surface

*XXS – XS – S – M – L – XL – XXL – 3XL**

** only in these colors*

20 5




### ❷ Hooded /kids
**B&C | 01.0681**

**Kids' Hooded Sweater**

280g/m², 80% combed ringspun cotton, 20% polyester, outside: cotton, inside: brushed fleece

2-layer hood without cord, kangaroo pocket with reinforced seams, shoulder seam and armholes with flatlock topstitch, PST-yarn technology, fine soft surface

*3-4 (98/104) 5-6 (110/116) 7-8 (122/128) 9-11 (134/146) 12-14 (152/164)*

20 5




### ❸ Hooded Full Zip /kids
**B&C | 01.0682**

**Kids' Hooded Sweat Jacket**

280g/m², 80% combed ringspun cotton, 20% polyester, outside: cotton, inside: brushed fleece

Hood without cord, concealed tone-in-tone zip, PST-yarn technology, fine soft surface, low shrinkage

*3-4 (98/104) 5-6 (110/116) 7-8 (122/128) 9-11 (134/146) 12-14 (152/164)*

20 5




### ❹ Spider /men
**B&C | 01.0646**

**Men's Sweat Jacket**

280g/m², 80% combed ringspun cotton, 20% polyester, outside: cotton, inside: brushed fleece

Tailored fit, sleeve cuffs and waistband in 2x2 rib knit, 2 side pockets built into decorative seams, topstitch-flatlock-seams, PST-yarn technology, fine soft surface

*S – M – L – XL – XXL – 3XL*

20 5

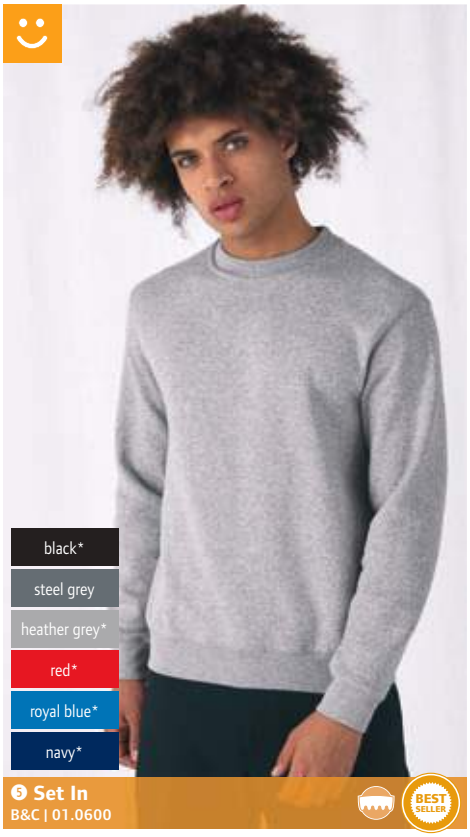


### ❺ Set In
**B&C | 01.0600**

**Sweater**

280g/m², 80% combed ringspun cotton, 20% polyester, outside: cotton, inside: brushed fleece

1x1 rib collar, cuffs and hem with elastane, PST-yarn technology, fine soft surface, low shrinkage

*S – M – L – XL – XXL – 3XL**

** only in these colors*

30 5




### ❻ Set In /kids
**B&C | 01.0680**

**Kids' Sweater**

280g/m², 80% combed ringspun cotton, 20% polyester, outside: cotton, inside: brushed fleece

1x1 rib collar, cuffs and hem with elastane, PST-yarn technology, fine soft surface, woven label with name field and cm information

*3-4 (98/104) 5-6 (110/116) 7-8 (122/128) 9-11 (134/146) 12-14 (152/164)*

30 5

# PREMIUM SWEATS








black


charcoal


heather grey


classic olive


retro heather green


red


vintage heather red


burgundy


retro heather royal


royal blue


vintage heather navy


deep navy


black


charcoal


heather grey


chocolate


classic olive


red


burgundy


royal blue


deep navy


white


black


dark heather grey


heather grey


bottle green


red


burgundy


royal blue


deep navy

## ❶ Premium Hooded Sweat

**F.O.L. | 16.2152**

BEST SELLER

**Men's Hooded Sweatshirt**

280g/m², 70% cotton, 30% polyester

2-layer hood, flat cord tone-in-tone, single jersey necktape, rib knit cuffs made of cotton/elastane on sleeves and hem, kangaroo pocket

*S – M – L – XL – XXL*

24 6

## ❷ Premium Set-In Sweat

**F.O.L. | 16.2154**

**Men's Sweater**

280g/m², 70% cotton, 30% polyester

Single jersey necktape, rib knit cuffs made of cotton/elastane on sleeves and hem

*S – M – L – XL – XXL*

36 6

## ❸ Premium Zip Neck Sweat

**F.O.L. | 16.2032**

**Sweater with 1/4 Zip**

280g/m², 70% cotton, 30% polyester

Collar with single jersey necktape, stand-up collar, raglan sleeves, waistband and cuffs in rib knit made of cotton/elastane, concealed zip for better printability

*S – M – L – XL – XXL*

24 6

FRUIT OF THE LOOM

### ❶ Premium Hooded Sweat Jacket

F.O.L. 16.2034

**Hooded Sweat Jacket**

280g/m², 70% cotton, 30% polyester

2-layer hood with tone-in-tone drawstring and single jersey necktape, ribbed cuffs on sleeves and hem, concealed zip for better printability, 2 patch pockets

*S – M – L – XL – XXL*

24 6

### ❷ Premium Lady-Fit Hooded Jacket

F.O.L. 16.2118

**Ladies' Hooded Sweat Jacket**

280g/m², 70% cotton, 30% polyester

2-layer hood with tone-in-tone cord, single jersey necktape, sleeve and waistband, concealed zip, 2 patch pockets

*XS – S – M – L – XL – XXL*

24 6

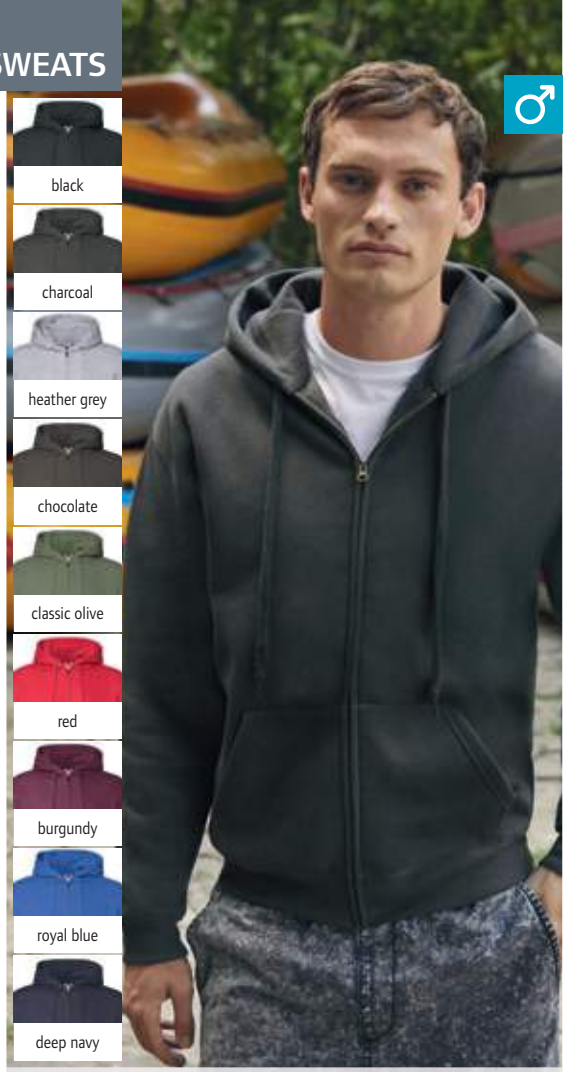


❶ **Premium Hooded Sweat Jacket**
F.O.L. | 16.2034




❷ **Premium Lady-Fit Hooded Jacket**
F.O.L. | 16.2118

### ❸ Premium Sweat Jacket

F.O.L. 16.2228

**Sweat Jacket**

280g/m², 70% cotton, 30% polyester

Single jersey necktape, raglan sleeves, knitted cuffs on sleeves and hem, concealed zip for better printability, 2 patch pockets

*S – M – L – XL – XXL*

24 6

### ❹ Premium Lady-Fit Sweat Jacket

F.O.L. 16.2116

**Ladies' Sweat Jacket**

280g/m², 70% cotton, 30% polyester

Single jersey necktape, raglan sleeves, rib knit cuffs made of cotton/elastane on sleeves and hem, concealed zip for better printability, 2 patch pockets

*XS – S – M – L – XL – XXL*

24 6




❸ **Premium Sweat Jacket**
F.O.L. | 16.2228




❹ **Premium Lady-Fit Sweat Jacket**
F.O.L. | 16.2116

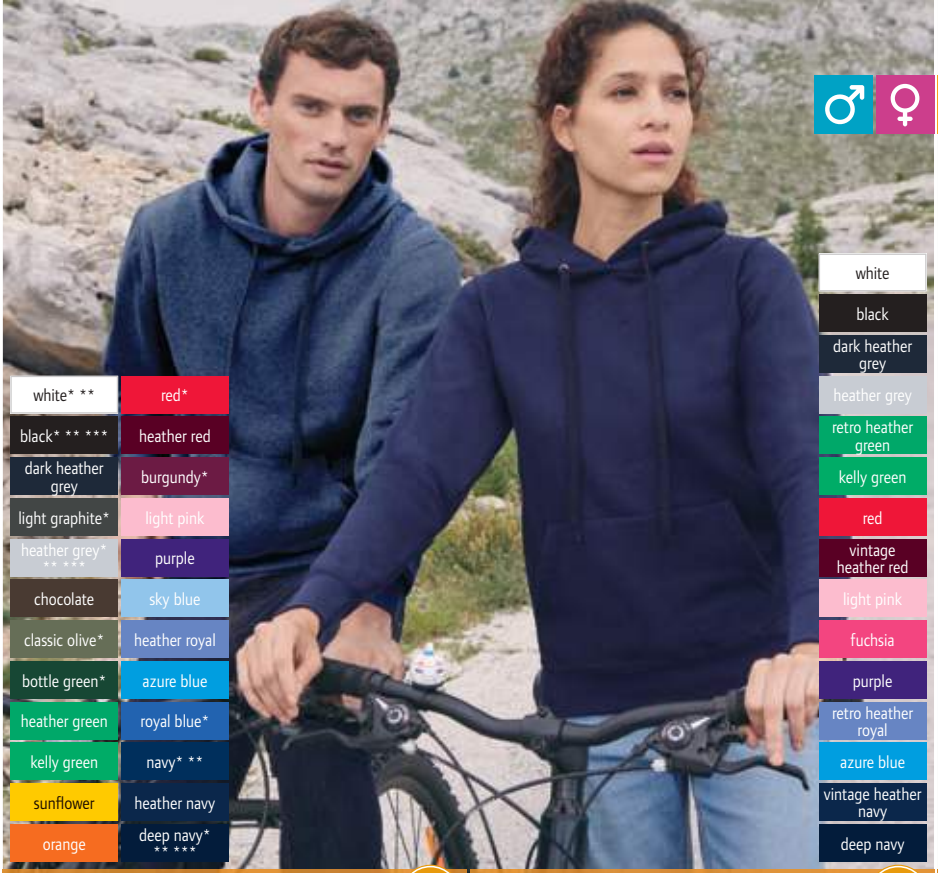


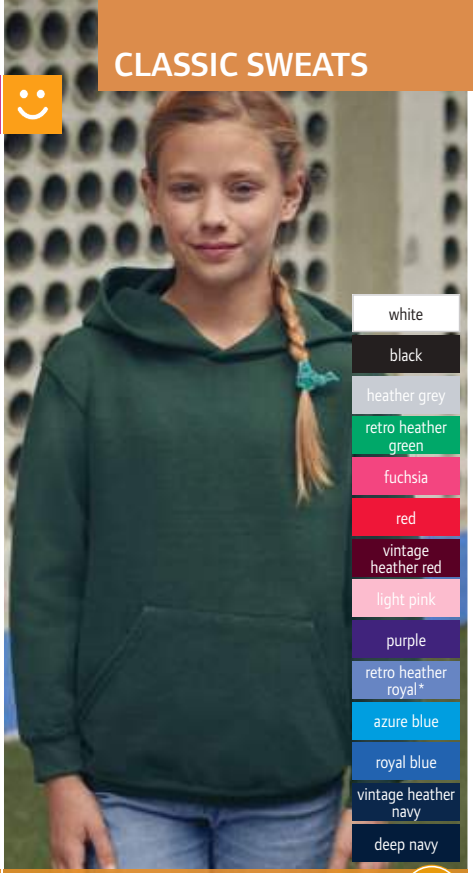


### ❶ Classic Hooded Sweat
F.O.L. | 16.2208

**Hooded Sweatshirt**

280g/m², 80% cotton, 20% polyester

2-layer hood with tone-in-tone drawstring, knitted cuffs on sleeves and hem made of cotton/Lycra®, kangaroo pocket

*S – M – L – XL – XXL – 3XL* – 4XL** – 5XL****

** only in these colors*

24 1

### ❷ Classic Lady-Fit Hooded Sweat
F.O.L. | 16.2038

**Ladies' Hooded Sweatshirt**

280g/m², 80% cotton, 20% polyester

Tailored fit, 2-layer hood with tone-in-tone cord, rib knit cuffs made of cotton/Lycra® on sleeves and hem, kangaroo pocket

*XS – S – M – L – XL – XXL*

24 1

### ❸ Classic Kids Hooded Sweat
F.O.L. | 16.2043

**Kids' Hooded Sweater**

280g/m², 80% cotton, 20% polyester

2-layer hood without cord, single jersey necktape, ribbed cuffs on sleeves and hem, patch kangaroo pocket

*116 – 128 – 140 – 152 – 164*

24 4







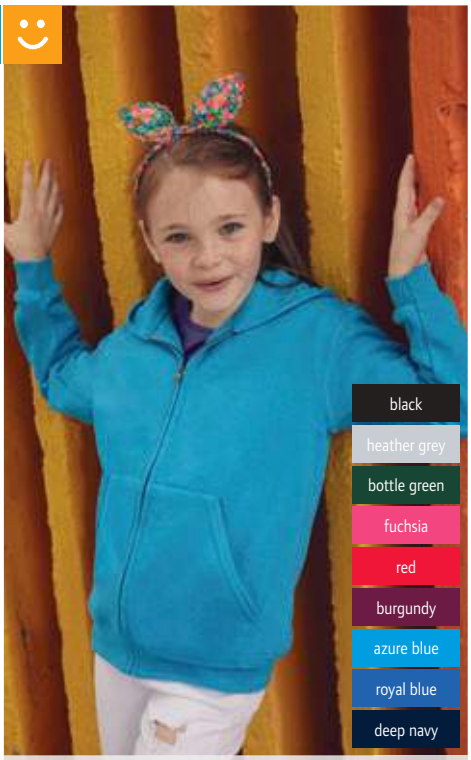


### ❹ Classic Sweat Jacket
F.O.L. | 16.2230

**Sweat Jacket**

280g/m², 80% cotton, 20% polyester

Stand-up collar with single jersey necktape, rib knit cuffs made of cotton/elastane on sleeves and hem, concealed zip for better printability, narrow full-length zip, 2 patch slide-in pockets

*S – M – L – XL – XXL – 3XL**

** only in these colors*

24 6

### ❺ Classic Hooded Sweat Jacket
F.O.L. | 16.2062

**Hooded Sweat Jacket**

280g/m², 80% cotton, 20% polyester

2-layer hood with tone-in-tone drawstring, single jersey necktape, ribbed cuffs on sleeves and hem with Lycra®, concealed zip for better printability, 2 patch pockets

*S – M – L – XL – XXL – 3XL* – 4XL** – 5XL***

** only in these colors*

24 4

### ❻ Classic Kids Jacket
F.O.L. | 16.2045

**Kids' Hooded Sweat Jacket**

280g/m², 80% cotton, 20% polyester

2-layer hood without cord, single jersey necktape, ribbed cuffs on sleeves and hem, concealed zip for better printability, 2 patch pockets

*116 – 128 – 140 – 152 – 164*

24 4




### ❶ Classic Set-In Sweat
F.O.L. | 16.2202

**Sweater**

280g/m², 80% cotton, 20% polyester

Single jersey necktape, smooth set in sleeves, rib knit cuffs made of cotton/elastane on neck, sleeves and hem

*S – M – L – XL – XXL – 3XL* – 4XL** – 5XL****

** only in these colors*

36 6

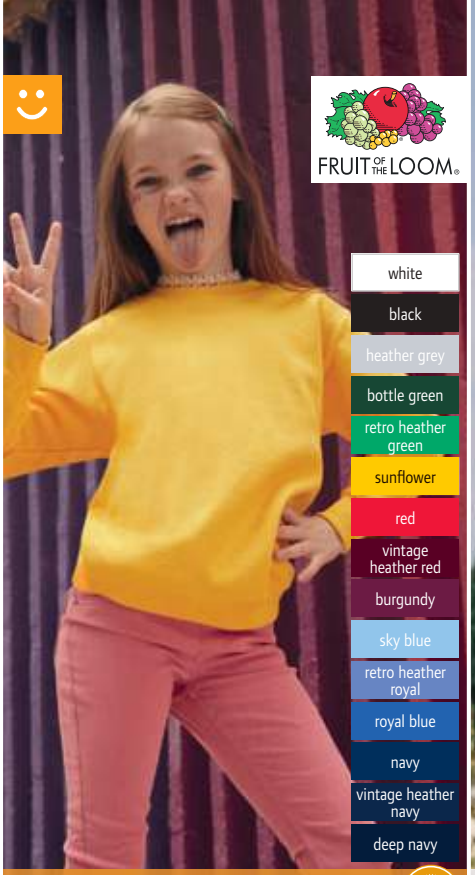


### ❷ Classic Kids Set-In Sweat
F.O.L. | 16.2041

**Kids' Sweater**

280g/m², 80% cotton, 20% polyester

Single jersey necktape, ribbed cuffs on sleeves and hem with Lycra®

*104 – 116 – 128 – 140 – 152 – 164*

36 6

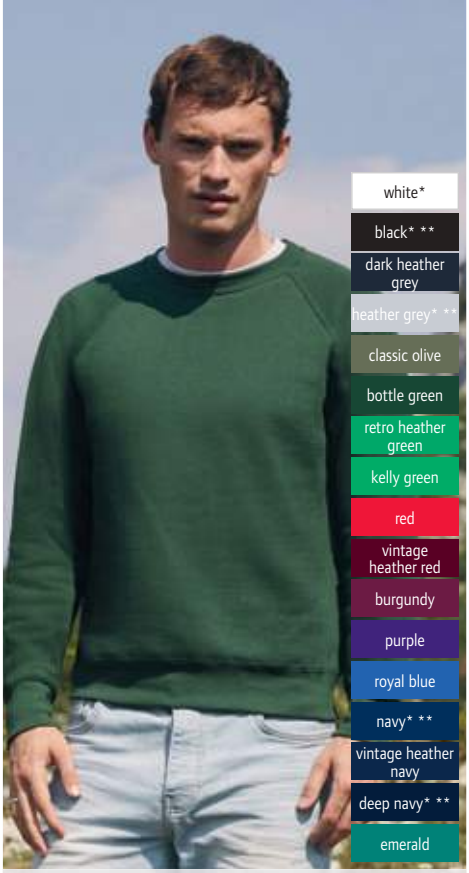


### ❸ Classic Raglan Sweat
F.O.L. | 16.2216

**Raglan Sweatshirt**

280g/m², 80% cotton, 20% polyester

Tone-in-tone single jersey-necktape, raglan sleeves, knitted cuffs on neck, sleeves and hem with Lycra®

*S – M – L – XL – XXL – 3XL* – 4XL***

** only in these colors*

36 6




### ❹ Classic Elasticated Jog Pants
F.O.L. | 16.4026

**Sweatpants**

280g/m², 80% cotton, 20% polyester

Elastic leg ends, elastic waistband with full-length cord, side pockets

*S – M – L – XL – XXL – 3XL*

36 6




### ❺ Classic Kids Jog Pants
F.O.L. | 16.4051

**Kids' Sweatpants**

280g/m², 80% cotton, 20% polyester

Elastic leg ends, elastic waistband with full-length cord, side pockets

*116 – 128 – 140 – 152 – 164*

36 6




### ❻ Classic Zip-Neck Sweat
F.O.L. | 16.2114

**Sweater with 1/4 Zip**

280g/m², 80% cotton, 20% polyester

Collar with single jersey necktape, stand-up collar, rib knit cuffs made of cotton/Lycra® on sleeves and hem, concealed zip for better printability

*S – M – L – XL – XXL – 3XL**

** only in these colors*

24 4

# LIGHTWEIGHT SWEATS

FRUIT OF THE LOOM



❶ **Lightweight Hooded Sweat Jacket**
F.O.L. | 16.2144



❷ **Lady-Fit LW Hooded Sweat Jacket**
F.O.L. | 16.2150

white
black
light graphite
heather grey
kelly green
orange
fuchsia
red
burgundy
azure blue
royal blue
deep navy

## ❶ Lightweight Hooded Sweat Jacket

F.O.L. 16.2144

**Men's Hooded Sweat Jacket**

240g/m², 80% cotton, 20% polyester, french terry

Hood with flat cord tone-in-tone, raglan sleeves, rib knit cuffs made of cotton/Lycra® on sleeves and hem, concealed zip for better printability, 2 patch pockets

*S – M – L – XL – XXL*

24 1

## ❷ Lady-Fit LW Hooded Sweat Jacket

F.O.L. 16.2150

**Ladies' Hooded Sweat Jacket**

240g/m², 80% cotton, 20% polyester, french terry

Tailored fit, raglan sleeves, rib knit cuffs made of cotton/Lycra® on sleeves and hem, concealed zip for better printability, 2 patch pockets

*XS – S – M – L – XL – XXL*

24 1

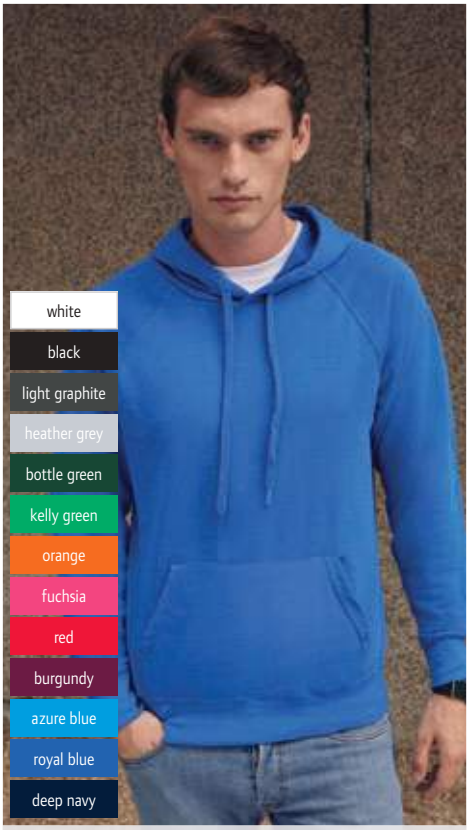


❸ **Lightweight Hooded Sweat**
F.O.L. | 16.2140

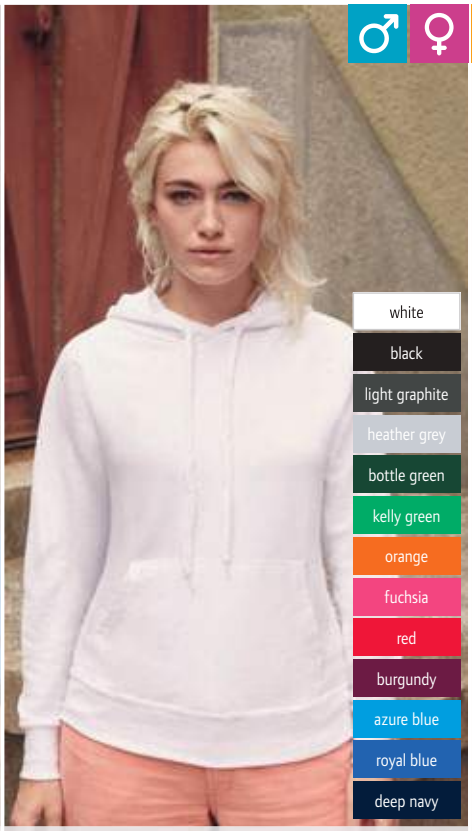


❹ **Lady-Fit Lightweight Hooded Sweat**
F.O.L. | 16.2148

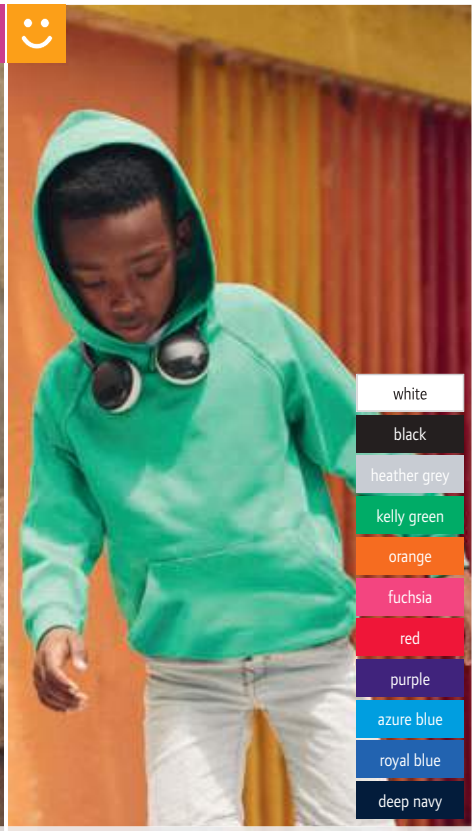


❺ **Kids Lightweight Hooded Sweat**
F.O.L. | 16.2009

**Men's Raglan Hooded Sweatshirt**

240g/m², 80% cotton, 20% polyester, french terry

Hood with flat cord tone-in-tone, raglan sleeves, rib knit cuffs made of cotton/Lycra® on sleeves and hem, kangaroo pocket

*S – M – L – XL – XXL*

24 1

**Ladies' Raglan Hooded Sweatshirt**

240g/m², 80% cotton, 20% polyester, french terry

Tailored fit, hood with flat cord tone-in-tone, raglan sleeves, rib knit cuffs made of cotton/Lycra® on sleeves and hem, kangaroo pocket

*XS – S – M – L – XL – XXL*

24 1

**Kids' Raglan Hooded Sweater**

240g/m², 80% cotton, 20% polyester, french terry

Hood without cord, raglan sleeves, rib knit cuffs made of cotton/Lycra® on sleeves and hem, kangaroo pocket

*5-6, 7-8, 9-11, 12-13, 14-15*
*116 128 140 152 164*

24 1

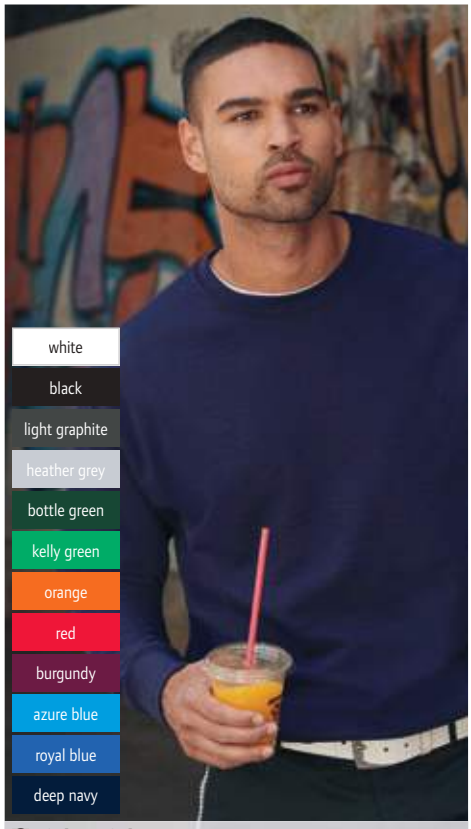

white
black
light graphite
heather grey
bottle green
kelly green
orange
red
burgundy
azure blue
royal blue
deep navy

### ❶ Lightweight Set-In Sweat
F.O.L. | 16.2156

**Men's Sweater**
240g/m², 80% cotton, 20% polyester, french terry
Set-in sleeves, rib knit cuffs made of cotton/Lycra® on sleeves and hem
*S – M – L – XL – XXL*
24 4

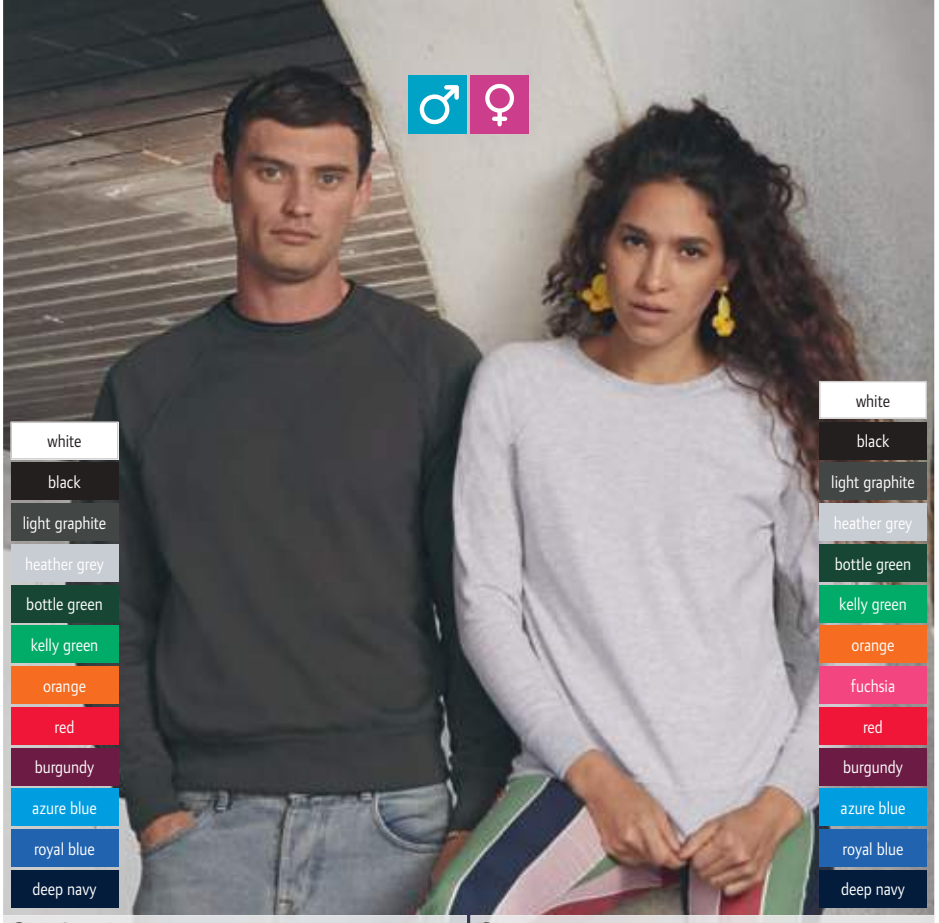

white
black
light graphite
heather grey
bottle green
kelly green
orange
red
burgundy
azure blue
royal blue
deep navy

### ❷ Lightweight Raglan Sweat
F.O.L. | 16.2138

**Men's Raglan Sweatshirt**
240g/m², 80% cotton, 20% polyester, french terry
Raglan sleeves, rib knit cuffs made of cotton/Lycra® on sleeves and hem
*S – M – L – XL – XXL*
24 1

white
black
light graphite
heather grey
bottle green
kelly green
orange
fuchsia
red
burgundy
azure blue
royal blue
deep navy

### ❸ Lady-Fit LW Raglan Sweat
F.O.L. | 16.2146

**Ladies' Raglan Sweat**
240g/m², 80% cotton, 20% polyester, french terry
Tailored fit, raglan sleeves, rib knit cuffs made of cotton/Lycra® on sleeves and hem
*XS – S – M – L – XL – XXL*
24 1



black
heather grey
deep navy

### ❹ Lightweight Jog Pants
F.O.L. | 16.4038

**Sweatpants**
240g/m², 80% cotton, 20% polyester, french terry
Elastic waistband with cord, open leg ends, side pockets
*S – M – L – XL – XXL*
24 1



black
heather grey
deep navy

### ❺ Kids Lightweight Jog Pants
F.O.L. | 16.4005

**Kids' Sweatpants**
240g/m², 80% cotton, 20% polyester, french terry
Open leg ends, elastic hem with drawstring, side pockets
*5-6, 7-8, 9-11, 12-13, 14-15*
*116 128 140 152 164*
36 1



black
heather grey
deep navy

### ❻ Lightweight Shorts
F.O.L. | 16.4036

**Sweat Shorts**
240g/m², 80% cotton, 20% polyester, french terry
Elastic waistband with cord, side pockets
*S – M – L – XL – XXL*
24 1




**❶ JN 8025**
James & Nicholson | 02.8025




**❷ JN 8026**
James & Nicholson | 02.8026

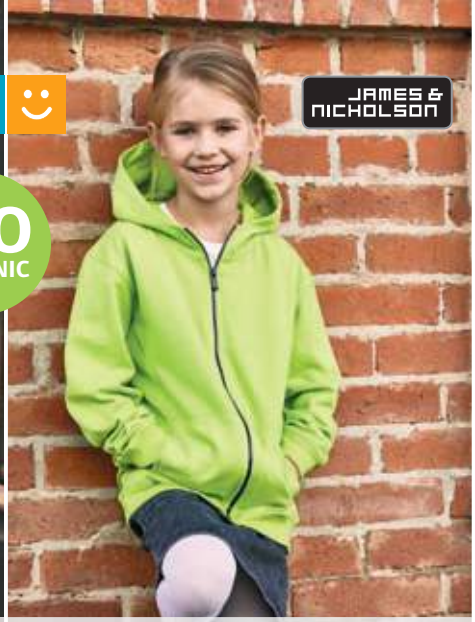


**❸ JN 8026K**
James & Nicholson | 02.826K

white | black | graphite | black heather | grey heather | ash | olive | lime green | acid yellow | orange | red | carmine red melange

wine | burgundy melange | rose melange | cobalt | royal heather | ink melange | light denim melange | navy | petrol melange | turquoise | glacier melange

**Ladies' Hooded Sweat Jacket**
300g/m², 85% combed ringspun organic cotton, 15% polyester, french terry
Lightly tailored fit, 2-layer hood with drawstring, cuffs with elastane, YKK zip, kangaroo pocket, side dividing seams in the front, TearAway label
*XS – S – M – L – XL – XXL – 3XL*
30 | 1

**Men's Hooded Sweat Jacket**
300g/m², 85% combed ringspun organic cotton, 15% polyester, french terry
2-layer hood with drawstring, cuffs with elastane, YKK zip, kangaroo pocket, side dividing seams in the front, TearAway label
*S – M – L – XL – XXL – 3XL – 4XL – 5XL*
30 | 1

**Kids' Hooded Sweat Jacket**
300g/m², 85% combed ringspun organic cotton, 15% polyester, french terry
2-layer hood, cuffs with elastane, YKK zip, kangaroo pocket, side dividing seams in the front, TearAway label

| XS | S | M | L | XL | XXL |
|---|---|---|---|---|---|
| 98/104 | 110/116 | 122/128 | 134/140 | 146/152 | 158/164 |

30 | 1



**❹ JN 796**
James & Nicholson | 02.0796



**❺ JN 795**
James & Nicholson | 02.0795



**❻ JN 796K**
James & Nicholson | 02.796K

white | black | graphite | dark grey | grey heather | ash | brown | olive | dark green | irish green | lime green | yellow

gold yellow | orange | pink | red | wine | sky blue | royal | dark royal | petrol | navy | turquoise

**Men's Hooded Sweatshirt**
280g/m², 80% cotton, 20% polyester
2-layer hood with drawstring, necktape, cuffs with elastane, kangaroo pocket, roughened inside, TearAway label
*S – M – L – XL – XXL – 3XL – 4XL – 5XL*
30 | 5

**Ladies' Hooded Sweatshirt**
280g/m², 80% cotton, 20% polyester
Lightly tailored fit, 2-layer hood with drawstring, necktape, cuffs with elastane, kangaroo pocket, roughened inside, TearAway label
*XS – S – M – L – XL – XXL – 3XL*
30 | 5

**Kids' Hooded Sweater**
280g/m², 80% cotton, 20% polyester
2-layer hood, necktape, cuffs with elastane, kangaroo pocket, roughened inside, TearAway label

| XS | S | M | L | XL | XXL |
|---|---|---|---|---|---|
| 98/104 | 110/116 | 122/128 | 134/140 | 146/152 | 158/164 |

30 | 5

white
black
graphite
carbon
grey heather
brown
dark green
fern green
lime green
sun yellow
gold yellow
orange
grenadine
tomato
red
aubergine
light blue
sky blue
royal
petrol
navy
turquoise
pacific






**1 JN 40**
James & Nicholson | 02.0040

**Heavy Sweater**
300g/m², 80% cotton, 20% polyester
Halfmoon in neck, necktape, cuffs with elastane, sturdy flat seams, high-quality sweat fabric with roughened inside, 60° washable
*S – M – L – XL – XXL – 3XL – 4XL – 5XL*
30 5

**2 JN 40K**
James & Nicholson | 02.040K

**Heavy Kids' Sweater**
300g/m², 80% cotton, 20% polyester
Halfmoon in neck, necktape, cuffs with elastane, sturdy flat seams, high-quality sweat fabric with roughened inside, 60° washable

| XS | S | M | L | XL | XXL |
|---|---|---|---|---|---|
| 98/104 | 110/116 | 122/128 | 134/140 | 146/152 | 158/164 |

30 5

**3 JN 57**
James & Nicholson | 02.0057

**Sweater**
300g/m², 100% combed ringspun cotton, enzyme washed, french terry
Necktape, cuffs with elastane, double seams on round neckline, sleeves and waistband
*S – M – L – XL – XXL – 3XL*
30 5







**4 JN 47**
James & Nicholson | 02.0047

**Hooded Sweatshirt**
300g/m², 80% cotton, 20% polyester
2-layer hood with drawstring, necktape, cuffs with elastane, large kangaroo pocket, high-quality sweat fabric with roughened inside, 60° washable
*S – M – L – XL – XXL*
30 5

**5 JN 47K**
James & Nicholson | 02.047K

**Kids' Hooded Sweater**
300g/m², 80% cotton, 20% polyester
2-layer hood without cord, necktape, cuffs with elastane, large kangaroo pocket, high-quality sweat fabric with roughened inside, 60° washable

| XS | S | M | L | XL | XXL |
|---|---|---|---|---|---|
| 98/104 | 110/116 | 122/128 | 134/140 | 146/152 | 158/164 |

30 5

**6 JN 51**
James & Nicholson | 02.0051

**Ladies' Hooded Sweatshirt**
300g/m², 80% cotton, 20% polyester
Lightly tailored fit, 2-layer hood with drawstring, necktape, cuffs with elastane, kangaroo pocket, double seams guarantee longer durability, 3-thread sweat quality, roughened inside, 60° washable
*S – M – L – XL – XXL*
30 5



❶ JN 794
James & Nicholson | 02.0794



❷ JN 793
James & Nicholson | 02.0793



❸ JN 8022
James & Nicholson | 02.8022



❹ JN 8021
James & Nicholson | 02.8021



❺ JN 8024
James & Nicholson | 02.8024



❻ JN 8023
James & Nicholson | 02.8023

white
black
graphite
black heather
grey heather
ash
olive
lime green
acid yellow
orange
red
carmine red melange
wine
burgundy melange
rose melange
cobalt
royal heather
ink melange
light denim melange
navy
petrol melange
turquoise
glacier melange

JAMES & NICHOLSON

### ❶ JN 794

James & Nicholson 02.0794

**Men's Sweater**

280g/m², 80% cotton, 20% polyester

Round neckline, necktape, cuffs with elastane, roughened inside, TearAway label

*S – M – L – XL – XXL – 3XL – 4XL – 5XL*

30 5

### ❷ JN 793

James & Nicholson 02.0793

**Ladies' Raglan Sweat**

280g/m², 80% cotton, 20% polyester

Lightly tailored fit, round neckline, necktape, cuffs with elastane, roughened inside, TearAway label

*XS – S – M – L – XL – XXL – 3XL*

30 5

### ❸ JN 8022

James & Nicholson 02.8022

**Men's Raglan Sweatshirt**

300g/m², 85% combed ringspun organic cotton, 15% polyester, french terry

Round neckline, collar and cuffs with elastane, necktape, collar patch, TearAway label

*S – M – L – XL – XXL – 3XL – 4XL – 5XL*

30 1

### ❹ JN 8021

James & Nicholson 02.8021

**Ladies' Raglan Sweat**

300g/m², 85% combed ringspun organic cotton, 15% polyester, french terry

Lightly tailored fit, round neckline, collar and cuffs with elastane, necktape, collar patch, TearAway label

*XS – S – M – L – XL – XXL – 3XL*

30 1

### ❺ JN 8024

James & Nicholson 02.8024

**Men's Raglan Hooded Sweatshirt**

300g/m², 85% combed ringspun organic cotton, 15% polyester

2-layer hood with drawstring, cuffs with elastane, kangaroo pocket, side dividing seams in the front, roughened inside, TearAway label

*S – M – L – XL – XXL – 3XL – 4XL – 5XL*

30 1

### ❻ JN 8023

James & Nicholson 02.8023

**Ladies' Raglan Hooded Sweatshirt**

300g/m², 85% combed ringspun organic cotton, 15% polyester

Lightly tailored fit, 2-layer hood with drawstring, cuffs with elastane, kangaroo pocket, side dividing seams in the front, roughened inside, TearAway label

*XS – S – M – L – XL – XXL – 3XL*

30 1

JAMES & NICHOLSON

white
black
graphite
dark grey
grey heather
ash
brown
olive
dark green
lime green
yellow
gold yellow
orange
pink
red
wine
sky blue
royal
dark royal
navy
petrol
turquoise

## ❶ JN 755

James & Nicholson 02.0755

**Ladies' Hooded Sweat Jacket**

280g/m², 80% cotton, 20% polyester

Lightly tailored fit, 2-layer hood with drawstring, necktape, cuffs with elastane, kangaroo pocket, roughened inside, TearAway label

*XS – S – M – L – XL – XXL – 3XL*

30 5

## ❷ JN 756

James & Nicholson 02.0756

**Men's Hooded Sweat Jacket**

280g/m², 80% cotton, 20% polyester

2-layer hood with drawstring, necktape, cuffs with elastane, kangaroo pocket, roughened inside, TearAway label

*S – M – L – XL – XXL – 3XL – 4XL – 5XL*

30 5



❶ JN 755 | James & Nicholson | 02.0755 NEW

❷ JN 756 | James & Nicholson | 02.0756 NEW



white/navy



black/white



grey heather/white



red/white



royal/white



navy/white

## ❸ JN 776

James & Nicholson 02.0776

**Men's Hooded Club Sweat Jacket**

300g/m², 80% cotton, 20% polyester

2-layer hood inside in contrasting color, knitted cuffs with elastane, YKK metal zip, kangaroo pocket, contrasting stripes on cuffs and hem, roughened inside

*S – M – L – XL – XXL – 3XL*

30 1

## ❹ JN 775

James & Nicholson 02.0775

**Ladies' Hooded Club Sweat Jacket**

300g/m², 80% cotton, 20% polyester

Lightly tailored fit, 2-layer hood inside in contrasting color, knitted cuffs with elastane, YKK metal zip, kangaroo pocket, contrasting stripes on cuffs and hem, roughened inside

*S – M – L – XL – XXL*

30 1

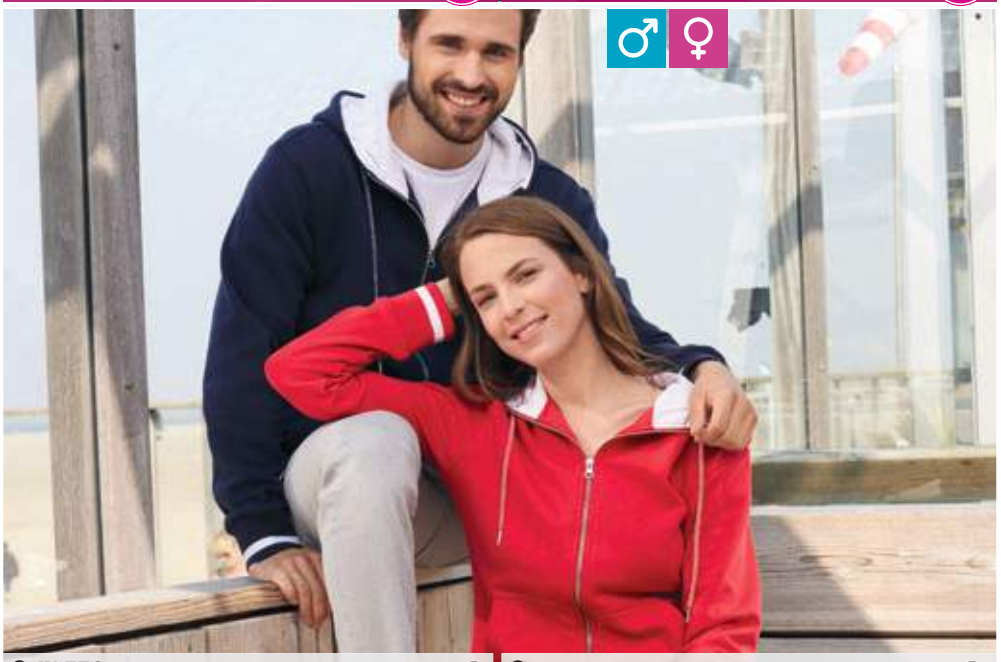

❸ JN 776 | James & Nicholson | 02.0776

❹ JN 775 | James & Nicholson | 02.0775



white/navy



black/white



grey heather/white



red/white



royal/white



navy/white

## ❺ JN 778

James & Nicholson 02.0778

**Men's Club Hooded Sweatshirt**

300g/m², 80% cotton, 20% polyester

2-layer hood inside in contrasting color, knitted cuffs with elastane, kangaroo pocket, contrasting stripes on cuffs and hem, roughened inside

*S – M – L – XL – XXL – 3XL*

30 1

## ❻ JN 777

James & Nicholson 02.0777

**Ladies' Club Hooded Sweat**

300g/m², 80% cotton, 20% polyester

Lightly tailored fit, 2-layer hood inside in contrasting color, knitted cuffs with elastane, kangaroo pocket, contrasting stripes on cuffs and hem, roughened inside

*S – M – L – XL – XXL*

30 1

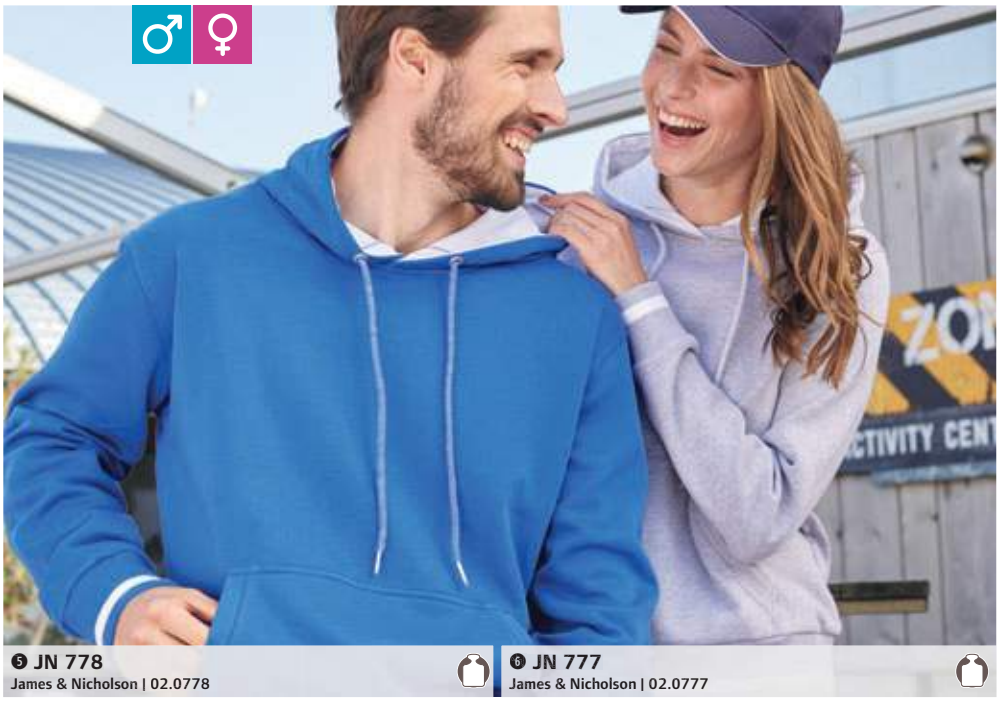

❺ JN 778 | James & Nicholson | 02.0778

❻ JN 777 | James & Nicholson | 02.0777




❶ JN 355
James & Nicholson | 02.0355

❷ JN 354
James & Nicholson | 02.0354




❸ JN 46
James & Nicholson | 02.0046

❹ JN 52
James & Nicholson | 02.0052




❺ JN 58
James & Nicholson | 02.0058




❻ JN 352
James & Nicholson | 02.0352

## ❶ JN 355
James & Nicholson 02.0355

**Men's Doubleface Jacket**

380g/m², outside: 55% polyester, 45% cotton, single jersey, inside: micro fleece

Hood with chin guard, attached sleeves, elastic cuffs on sleeves and borders, kangaroo pocket, flatlock seams, drawstring, zip and inside in contrasting color

*S – M – L – XL – XXL – 3XL*

25 1

## ❷ JN 354
James & Nicholson 02.0354

**Ladies' Doubleface Jacket**

380g/m², outside: 55% polyester, 45% cotton, single jersey, inside: micro fleece

Tailored fit, hood with chin guard, attached sleeves, elastic cuffs on sleeves and borders, kangaroo pocket, flatlock seams, drawstring, zip and inside in contrasting color

*S – M – L – XL – XXL*

25 1

## ❸ JN 46
James & Nicholson 02.0046

**Men's Sweat Jacket**

300g/m², 80% cotton, 20% polyester

Herringbone necktape, cuffs with elastane, side pockets with zip, double seams guarantee longer durability, 3-thread sweat quality, roughened inside, 60° washable

*S – M – L – XL – XXL – 3XL*

30 5

## ❹ JN 52
James & Nicholson 02.0052

**Ladies' Sweat Jacket**

300g/m², 80% cotton, 20% polyester

Lightly tailored fit, herringbone necktape, cuffs with elastane, side pockets with zip, double seams guarantee longer durability, 3-thread sweat quality, roughened inside, 60° washable

*S – M – L – XL – XXL*

30 5

## ❺ JN 58
James & Nicholson 02.0058

**Sweat Jacket**

300g/m², 100% combed ringspun cotton, enzyme washed, french terry

Necktape, rib knit on hem with elastane, 2 slide-in pockets, double seams on neck, sleeves and hem

*S – M – L – XL – XXL – 3XL*

30 1

## ❻ JN 352
James & Nicholson 02.0352

**Sweater with 1/4 Zip**

300g/m², 100% combed ringspun cotton, enzyme washed, french terry

Stand-up collar, necktape, elastic ribbed cuffs on neck, sleeve, and hem, flatlock seams

*S – M – L – XL – XXL – 3XL*

30 1

### ❶ JN 963
James & Nicholson 02.0963
**Men's "Lifestyle" Hooded Sweat Jacket**
280g/m², 80% combed ringspun cotton, 20% polyester
2-layer hood and drawstring in contrasting color, cuffs with elastane, kangaroo pocket, tone-in-tone flatlock seams, roughened inside
*S – M – L – XL – XXL – 3XL*
30 1

### ❷ JN 962
James & Nicholson 02.0962
**Ladies' "Lifestyle" Hooded Sweat Jacket**
280g/m², 80% combed ringspun cotton, 20% polyester
Lightly tailored fit, 2-layer hood and drawstring in contrasting color, cuffs with elastane, kangaroo pocket, tone-in-tone flatlock seams, roughened inside
*S – M – L – XL – XXL*
30 1

### ❸ JN 42
James & Nicholson 02.0042
**Men's Hooded Sweat Jacket**
300g/m², 80% cotton, 20% polyester
2-layer hood with drawstring, herringbone necktape, cuffs with elastane, kangaroo pocket, double seams guarantee longer durability, 3-thread sweat quality, roughened inside, 60° washable
*S – M – L – XL – XXL – 3XL*
30 5

### ❹ JN 53
James & Nicholson 02.0053
**Ladies' Hooded Sweat Jacket**
300g/m², 80% cotton, 20% polyester
Lightly tailored fit, 2-layer hood with drawstring, herringbone necktape, cuffs with elastane, kangaroo pocket, double seams guarantee longer durability, 3-thread sweat quality, roughened inside, 60° washable
*S – M – L – XL – XXL*
30 5

### ❺ JN 59
James & Nicholson 02.0059
**Hooded Sweat Jacket**
300g/m², 100% combed ringspun cotton, enzyme washed, french terry
2-layer hood with jersey lining and drawstring, necktape, raglan sleeves, cuffs with elastane, 2 side pockets, double seams on sleeves and hem
*S – M – L – XL – XXL – 3XL*
30 1

### ❻ JN 59K
James & Nicholson 02.059K
**Kids' Hooded Jacket**
300g/m², 100% combed ringspun cotton, enzyme washed, french terry
2-layer hood with jersey lining without drawstring, necktape, raglan sleeves, cuffs with elastane, 2 side pockets, double seams on sleeves and hem
*XS* 98/104 *S* 110/116 *M* 122/128 *L* 134/140 *XL* 146/152 *XXL* 158/164
30 1




❶ JN 963 James & Nicholson | 02.0963 ❷ JN 962 James & Nicholson | 02.0962




❸ JN 42 James & Nicholson | 02.0042 ❹ JN 53 James & Nicholson | 02.0053




❺ JN 59 James & Nicholson | 02.0059 ❻ JN 59K James & Nicholson | 02.059K



❶ K465
Kariban | 20.K465



❷ K446
Kariban | 20.K446



❸ K453
Kariban | 20.K453



white/fine grey | black/fine grey | black/yellow | black/red | oxford grey/navy | light kelly green/white | red/white

fuchsia/fine grey | purple/oxford grey | sky blue/white | light royal blue/white | light royal blue/yellow | navy/fine grey | navy/red



white/fine grey | black/yellow | black/red | black/fine grey | dark grey/black | oxford grey/navy



light kelly green/white | orange/white | red/white | fuchsia/fine grey | purple/oxford grey | sky blue/white



light royal blue/yellow | light royal blue/white | tropical blue/white | navy/fine grey | navy/red*

*this color is available for 20.K465 (ladies) only*

## ❶ K446

Kariban 20.K446

**Contrast Hooded Sweater**

280g/m², 80% cotton, 20% polyester

Lined hood in contrasting color with cord, ribbed cuffs and hem, kangaroo pocket with access for headphones, roughened inside

*XS – S – M – L – XL – XXL – 3XL – 4XL*

20 | 5

## ❷ K465

Kariban 20.K465

**Ladies' Contrast Hooded Sweater**

280g/m², 80% cotton, 20% polyester

Tailored fit, lined hood in contrasting color with cord, ribbed cuffs on sleeves and hem, kangaroo pocket with access for headphones, roughened inside

*XS – S – M – L – XL – XXL*

20 | 5

## ❸ K453

Kariban 20.K453

**Kids' Contrast Hooded Sweater**

280g/m², 80% cotton, 20% polyester

Lined hood in contrasting color, ribbed cuffs and hem, kangaroo pocket with access for headphones, roughened inside

| 6/8 | 8/10 | 10/12 | 12/14 |
|---|---|---|---|
| 122/128 | 134/140 | 146/152 | 158/164 |

20 | 5






**❶ K497**
**Kariban | 20.K497**

**Unisex Fleece Jacket "Teddy"**
320g/m², 70% cotton, 30% polyester
Twill necktape, contrasting set-in sleeves, press studs in contrasting color, 2 side pockets with piping in contrasting color, rib knit collar, sleeves and cuffs with contrasting stripes, hanging loop, 3-thread brushed fleece, neutral size label
*XS – S – M – L – XL – XXL – 3XL*
15 5






**❷ K4003**
**Kariban | 20.4003**

**Unisex College Jacket "Teddy"**
320g/m², 70% cotton, 30% polyester
3-part hood with jersey lining, drawcord in contrasting color, twill necktape, press studs fastening, 2 side pockets with piping in contrasting color, rib knit collar, sleeves and cuffs with contrasting stripes, hanging loop, neutral size label
*XS – S – M – L – XL – XXL – 3XL*
15 5




**❸ K480**
**Kariban | 20.K480**



**❹ K481**
**Kariban | 20.K481**




**❺ K484**
**Kariban | 20.K484**



**❻ K485**
**Kariban | 20.K485**

sage | black | storm grey | grey heather | mossy green | red | wine heather | ocean blue heather | french navy heather | navy

**Men's Organic Raglan Sweatshirt**
300g/m², 80% OCS blended certified organic cotton, 20% polyester, french terry
Small V-insert on the collar, necktape, raglan sleeves, wide ribbed cuffs on neck, sleeves and cuffs, neutral size label
*S – M – L – XL – XXL – 3XL*
20 5

**Ladies' Organic Raglan Sweatshirt**
300g/m², 80% OCS blended certified organic cotton, 20% polyester, french terry
Tailored fit, small V-insert on the collar, necktape, raglan sleeves, wide ribbed cuffs on neck, sleeves and cuffs, neutral size label
*XS – S – M – L – XL – XXL*
20 5

**Men's Organic Hooded Sweat Jacket**
300g/m², 80% OCS certified organic cotton, 20% polyester
Lined hood with cord, necktape, wide ribbed cuffs on neck, sleeves and cuffs, metal zip, 2 side pockets, headphone opening on pocket and neck, neutral size label
*S – M – L – XL – XXL – 3XL*
20 5

**Ladies' Organic Hooded Sweat Jacket**
300g/m², 80% OCS certified organic cotton, 20% polyester, grey heather: 70% OCS certified organic cotton, 30% viscose
Tailored fit, lined hood with cord, necktape, wide ribbed cuffs on sleeves and hem, metal zip, 2 side pockets, headphone opening on pocket and neck, neutral size label
*XS – S – M – L – XL – XXL*
20 5

KARIBAN




**❶ K438**
**Kariban | 20.K438**




**❷ K495**
**Kariban | 20.K495**

**❶ K438**
Kariban 20.K438
**Hooded Sweat Jacket**
180g/m², 100% enzyme-washed combed cotton, inside: french terry, oxford grey: 10% viscose
Unlined hood with cord and neck-tape in contrasting color, self-fabric cuffs, 2 kangaroo pockets, light quality
*XS – S – M – L – XL – XXL – 3XL*
20 5

**❷ K495**
Kariban 20.K495
**Organic Piqué Sweater**
280g/m², 100% OCS certified organic cotton, french terry
Round neckline, raglan sleeves, lined ribbed cuffs on sleeves and hem, piqué knit, neutral size label
*S – M – L – XL – XXL – 3XL*
20 1




**❸ K471**
**Kariban | 20.K471**




**❹ K494**
**Kariban | 20.K494**




**❺ K493**
**Kariban | 20.K493**

**Ladies' Oversized Sweatshirt**
270g/m², 91% cotton, 9% polyester, light grey heather: 87% cotton, 9% polyester, 4% viscose, french terry
Wide casual fit, large neckline, herringbone necktape, raw edge finish at ham, double seams on cuffs
*S/M – L/XL*
20 5

**Ladies' Organic Hooded Sweatshirt**
270g/m², 91% OCS certified organic cotton, 9% polyester, french terry
Casual cut, hood with jersey lining, twill necktape, set-in sleeves, rib knit on cuffs and hem, neutral size label
*S/M – L/XL*
20 1

**Organic Sweat Dress**
270g/m², 91% OCS certified organic cotton, 9% polyester, light grey melange: 87% cotton, 9% polyester, 4% viscose, french terry
Round neckline, raglan sleeves, rib knit on cuffs and hem, 2 side pockets with piping, neutral size label
*XS – S – M – L – XL*
15 1



**❶ KV2306**
Kariban | 20.2306



**❷ KV2307**
Kariban | 20.2307



**❸ KV2315**
Kariban | 20.2315


vintage charcoal


slub grey heather


ash heather


vintage dark red


night blue heather


vintage navy


vintage charcoal


vintage marsala


vintage denim


vintage navy

**Men's Vintage Hooded Sweat Jacket**
350g/m², 80% cotton, 20% polyester, ash heather: 79% cotton, 20% polyester, 1% viscose, soft-touch
Lined hood, contrasting cord, double herringbone necktape, knitted cuffs on sleeves and hem, metal zip, kangaroo pockets, special treatment for a "washed out" look - this process results in color variations, neutral size label
*S – M – L – XL – XXL – 3XL*
16 1

**Ladies' Vintage Hooded Sweat Jacket**
350g/m², 80% cotton, 20% polyester, ash heather: 79% cotton, 20% polyester, 1% viscose, soft-touch
Lined hood, contrasting cord, double herringbone necktape, knitted cuffs on sleeves and hem, metal zip, kangaroo pockets, special treatment for a "washed out" look - this process results in color variations, neutral size label
*XS – S – M – L – XL – XXL*
16 1

**Men's Hooded Sweatshirt**
300g/m², 100% cotton, french terry
Lined crossover front hood, side knitted cuffs, knit on the hood, sleeves and cuffs, kangaroo pocket, special treatment for a "washed out" look - this process results in color variations, neutral size label
*XS – S – M – L – XL – XXL – 3XL*
16 1




white
black
dark grey
oxford grey
dark khaki
red
light royal blue
navy




white
black
dark grey
oxford grey
dark khaki
red
light royal blue
navy



**❹ K442**
Kariban | 20.K442

**❺ K443**
Kariban | 20.K443

**❻ K444**
Kariban | 20.K444

**Heavy Sweater**
360g/m², 80% preshrunk ringspun cotton, 20% polyester, silicone washed
Neckline with ribbed collar and cross shape cover stitch, necktape inside in contrasting color, set-in sleeves, wide ribbed cuffs on sleeves and hem, LSF (low shrinkage fleece) for less shrinkage
*XS – S – M – L – XL – XXL – 3XL – 4XL*
20 5

**Heavy Hooded Sweatshirt**
360g/m², 80% preshrunk ringspun cotton, 20% polyester, silicone washed
Casual cut, necktape and hood in contrasting color (grey), 2-layer hood, set-in sleeves, wide ribbed cuffs on sleeves and hem, kangaroo pocket, LSF (low shrinkage fleece) for less shrinkage
*XS – S – M – L – XL – XXL – 3XL – 4XL*
20 5

**Heavy Hooded Jacket**
360g/m², 80% preshrunk ringspun cotton, 20% polyester, silicone washed
Necktape and hood in contrasting color (grey), 2-layer hood, set-in sleeves, wide ribbed cuffs on sleeves and hem, YKK zip, kangaroo pockets, LSF (low shrinkage fleece) for less shrinkage
*XS – S – M – L – XL – XXL – 3XL – 4XL*
20 5

mantis




❶ M73
Mantis | 70.0073




❷ M74
Mantis | 70.0074




❸ M194
Mantis | 70.0194




❹ M128
Mantis | 70.0128

### ❶ M73

Mantis 70.0073

**Men's Hooded Sweatshirt "Superstar"**

330g/m², 80% cotton, 20% polyester, peach finish

3-part hood with waffle inner lining, natural colored flat cotton cord, double necktape, raglan sleeves, 2x2 rib knit on sleeves and hem with elastane, kangaroo pocket, flatlock seams, roughened inside, TearAway label

*S – M – L – XL – XXL*

20 5

### ❷ M74

Mantis 70.0074

**Ladies' Hooded Sweat "Superstar"**

330g/m², 80% cotton, 20% polyester, peach finish

Lightly tailored fit, 3-part hood with waffle inner lining, natural colored flat cotton cord, double necktape, raglan sleeves, 2x2 rib knit on sleeves and hem with elastane, kangaroo pocket, flatlock seams, roughened inside, TearAway label

*S – M – L – XL*

20 5

### ❸ M194

Mantis 70.0194

**Sweater**

280g/m², 80% OCS blended organic cotton, 20% recycled polyester (rPET), heather grey melange: 71% organic cotton, 21% recycled polyester (rPET), 8% viscose, french terry

Rib knit collar, herringbone necktape, attached sleeves, TearAway label

*XS – S – M – L – XL – XXL*

30 5

### ❹ M128

Mantis 70.0128

**Ladies' Sweat "Flash Dance"**

280g/m², 80% OCS certified organic cotton, 20% recycled polyester, heather grey melange: 85% cotton, 8% polyester, 7% viscose, french terry

Wide casual fit, wide off-the-shoulder styling with raw edge at neck, 3/4 raglan sleeves with rolled edge, straight hem with double seams, TearAway label

*S – M – L – XL*

30 5

NEO BLU
PEOPLE IN MOTION

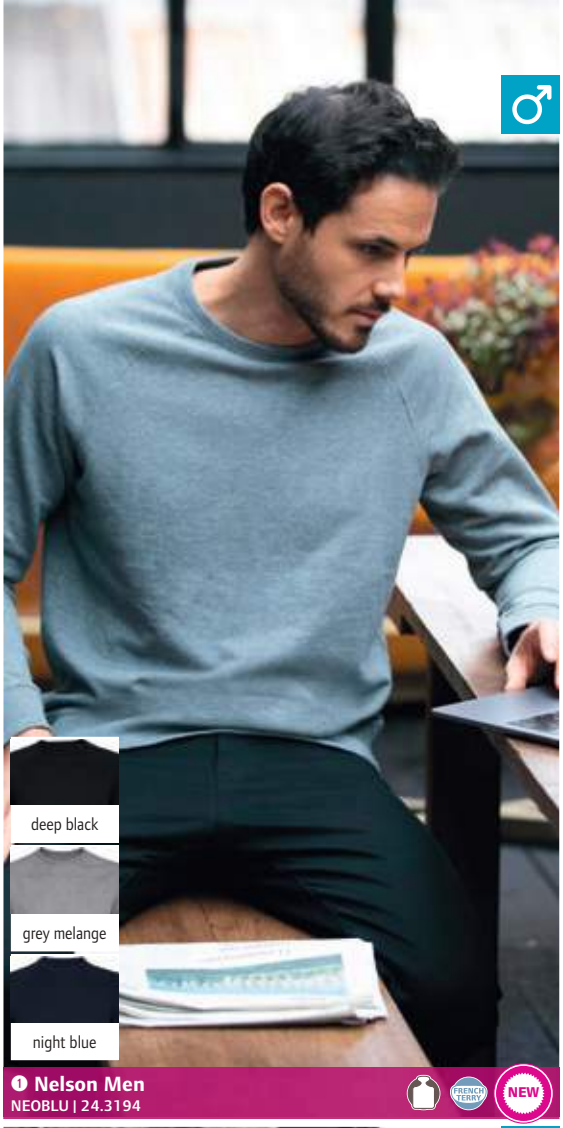


### ❶ Nelson Men

NEOBLU 24.3194

**Men's Raglan Sweatshirt**

400g/m², 85% cotton, 15% polyester, french terry

Round neckline, raglan sleeves, ribbed cuffs on sleeves and hem, jersey half moon yoke

*S – M – L – XL – XXL – 3XL – 4XL*

20 1

### ❷ Nelson Women

NEOBLU 24.3195

**Ladies' Raglan Sweat**

400g/m², 85% cotton, 15% polyester, french terry

Round neckline, raglan sleeves, ribbed cuffs on sleeves and hem, jersey half moon yoke

*S – M – L – XL – XXL – 3XL*

20 1




### ❸ Nicholas Men

NEOBLU 24.3196

**Men's Hooded Sweatshirt**

400g/m², 85% combed cotton, 15% polyester, french terry

Hood with drawcord, necktape, ribbed cuffs on sleeves and hem, kangaroo pocket, half-moon yoke on the back

*S – M – L – XL – XXL – 3XL – 4XL*

20 1

### ❹ Nicholas Women

NEOBLU 24.3197

**Ladies' Hooded Sweatshirt**

400g/m², 85% combed cotton, 15% polyester, french terry

Hood with drawcord, necktape, ribbed cuffs on sleeves and hem, kangaroo pocket, half-moon yoke on the back

*S – M – L – XL – XXL – 3XL*

20 1

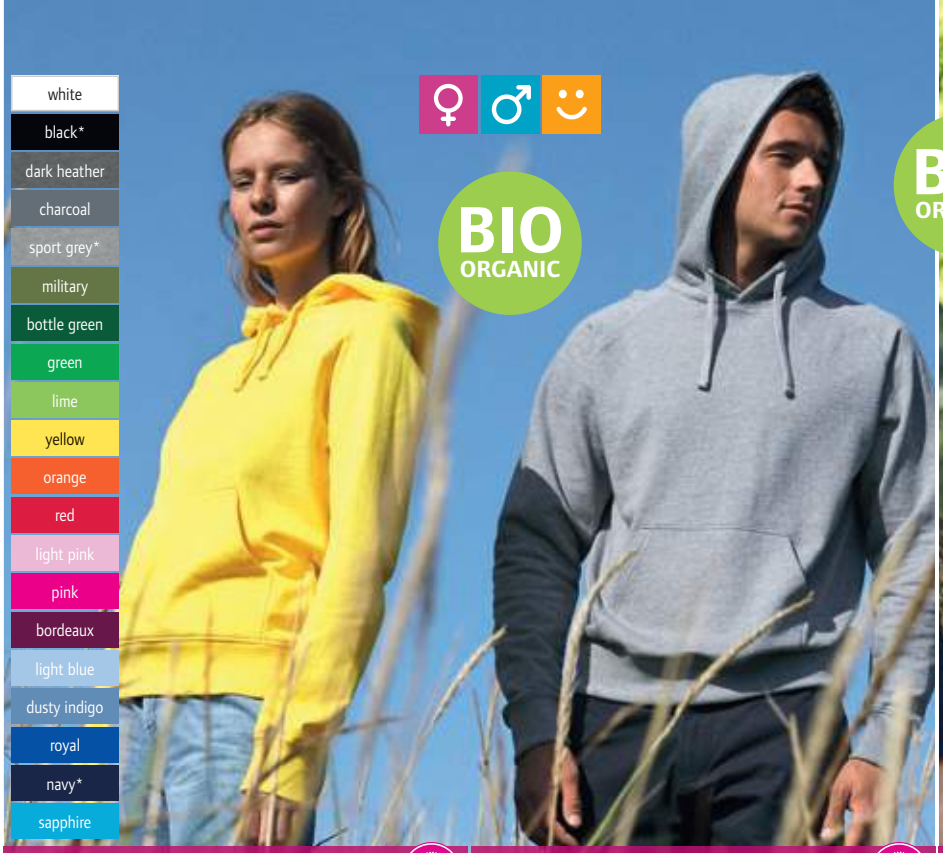


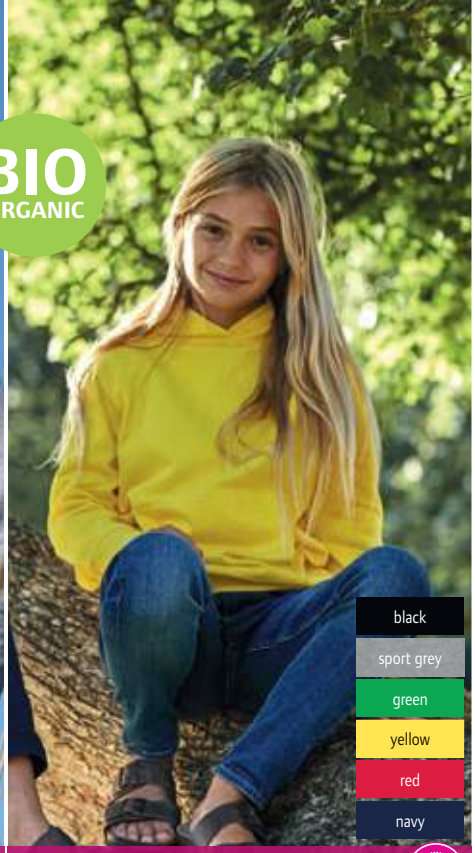


**1 O83101**
Neutral | 77.8311

**Ladies' Organic Hooded Sweatshirt**
300g/m², 100% combed ringspun organic cotton, fair trade
Casual cut, 2-layer hood with drawstring, necktape, ribbed cuffs on sleeves and hem, kangaroo pocket, roughened inside
*XS – S – M – L – XL – XXL*
20 5

**2 O63101**
Neutral | 77.6311

**Men's Organic Hooded Sweatshirt**
300g/m², 100% combed ringspun organic cotton, fair trade
Casual cut, 2-layer hood with drawstring, necktape, ribbed cuffs on sleeves and hem, kangaroo pocket, roughened inside
*S – M – L – XL – XXL – 3XL – 4XL* – 5XL**
** only in these colors*
20 5

**3 O13101**
Neutral | 77.1301

**Kids Organic Hooded Sweater**
300g/m², 100% combed ringspun organic cotton, fair trade
2-layer hood without cord, raglan sleeves, ribbed cuffs on sleeves and hem, kangaroo pocket, roughened inside
*92/98 – 104/110 – 116/122 – 128/134 – 140/146 – 152/158*
50 5







**4 O83301**
Neutral | 77.8331

**Ladies' Organic Hooded Sweat Jacket**
300g/m², 100% combed ringspun organic cotton, fair trade
2-layer hood with drawstring, necktape, ribbed cuffs on sleeves and hem, YKK zip, kangaroo pocket, roughened inside
*XS – S – M – L – XL – XXL*
20 5

**5 O63301**
Neutral | 77.6331

**Men's Organic Hooded Sweat Jacket**
300g/m², 100% combed ringspun organic cotton, fair trade
2-layer hood with drawstring, necktape, raglan sleeves, ribbed cuffs on sleeves and hem, YKK zip, kangaroo pocket, roughened inside
*S – M – L – XL – XXL – 3XL – 4XL* – 5XL**
** only in these colors*
20 5

**6 O13301**
Neutral | 77.1331

**Kids Organic Hooded Sweat Jacket**
300g/m², 100% combed ringspun organic cotton, fair trade
2-layer hood without cord, ribbed cuffs on sleeves and hem, YKK zip, kangaroo pocket, roughened inside
*92/98 – 104/110 – 116/122 – 128/134 – 140/146 – 152/158*
50 5

Neutral®
Certified Responsibility™


white | black* | dark heather
charcoal | sport grey* | military
bottle green | green | lime
yellow | orange | red
pink | bordeaux | light blue
dusty indigo | royal | navy*
sapphire



❶ O63001
Neutral | 77.6301

## ❶ O63001

Neutral 77.6301

**Unisex Organic Raglan Sweater**

300g/m², 100% combed ringspun organic cotton, fair trade

Casual cut, necktape, raglan sleeves, ribbed cuffs on sleeves and hem, roughened inside

*XS – S – M – L – XL – XXL – 3XL – 4XL* – 5XL**

** only in these colors*

25 5



❷ O33001
Neutral | 77.3301


black | sport grey
green | yellow
red | navy

## ❷ O33001

Neutral 77.3301

**Kids Organic Raglan Sweater**

300g/m², 100% combed ringspun organic cotton, fair trade

Necktape, raglan sleeves, ribbed cuffs on sleeves and hem, roughened inside

*92/98 – 104/110 – 116/122 – 128/134 – 140/146 – 152/158*

50 5



❸ O73501
Neutral | 77.7301


black | dark heather
sport grey | military
red | bordeaux
navy

## ❸ O73501

Neutral 77.7301

**Unisex Organic Sweat Jacket**

300g/m², 100% combed ringspun organic cotton, fair trade

Necktape, raglan sleeves, ribbed cuffs on sleeves and hem, concealed YKK zip, 2 side pockets, roughened inside

*XS – S – M – L – XL – XXL – 3XL*

25 5




❶ 5290
Promodoro | 40.5290




❷ 5295
Promodoro | 40.5295

promodoro

## ❶ 5290

Promodoro 40.5290

**Men's Sweat Jacket**

320g/m², 100% combed ringspun cotton

Stand-up collar, cuffs and waistband with elastane, concealed full-length zip tone-in-tone, 2 side pockets with zip, roughened inside, 60° washable, suitable for tumble drying

*S – M – L – XL – XXL – 3XL – 4XL – 5XL*

25 1

## ❷ 5295

Promodoro 40.5295

**Ladies' Sweat Jacket**

320g/m², 100% combed ringspun cotton

Stand-up collar, cuffs and waistband with elastane, concealed full-length zip tone-in-tone, 2 side pockets with zip, roughened inside, 60° washable, suitable for tumble drying

*XS – S – M – L – XL – XXL – 3XL*

25 1

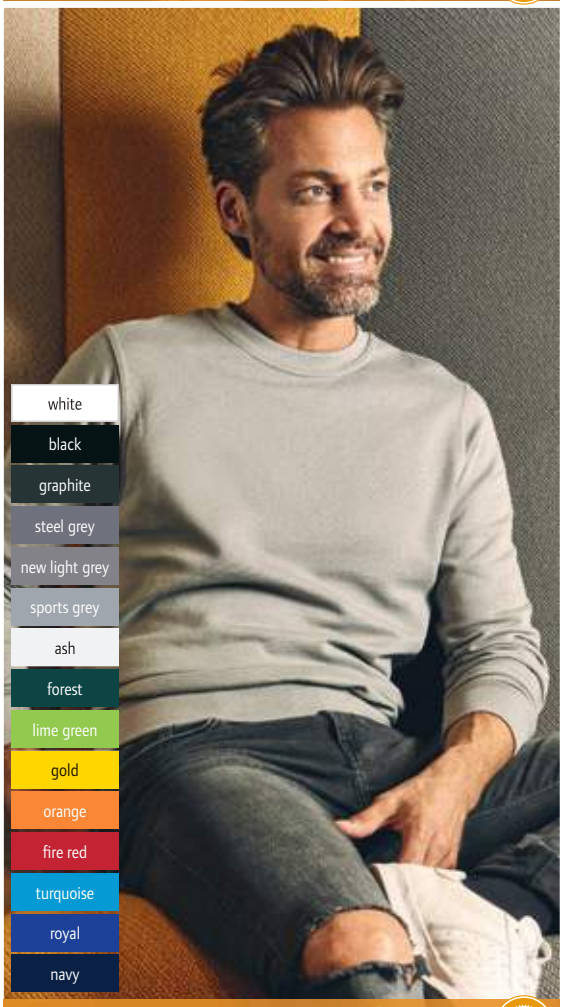


❸ 5099
Promodoro | 40.5099

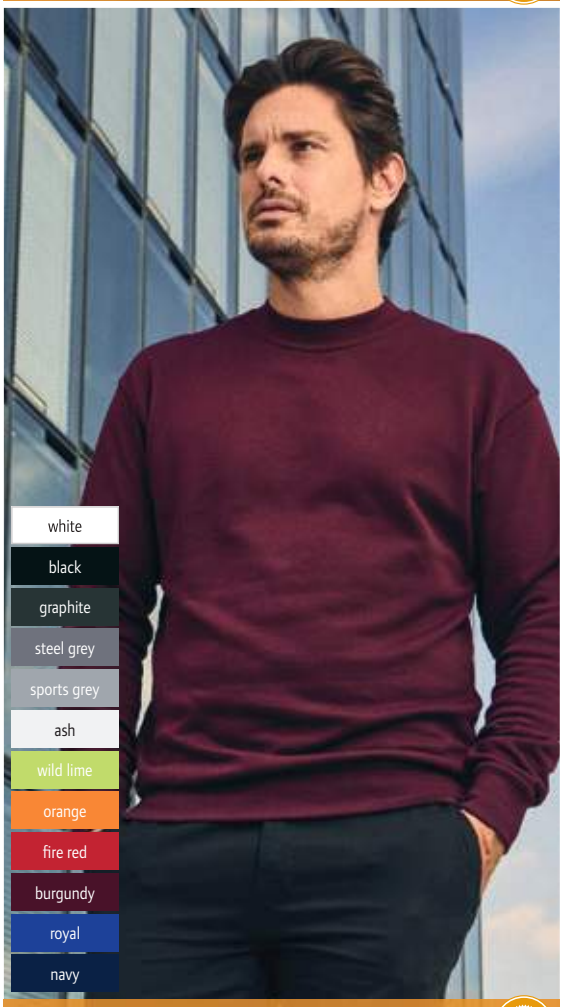


❹ 2199
Promodoro | 40.2199

## ❸ 5099

Promodoro 40.5099

**Men's Sweater**

320g/m², 100% combed ringspun cotton, ash: 99% cotton, 1% viscose, sports grey: 89% cotton, 11% viscose

Neck, cuffs and hem with elastane, roughened inside, 60° washable, suitable for tumble drying

*XS – S – M – L – XL – XXL – 3XL – 4XL – 5XL*

25 1

## ❹ 2199

Promodoro 40.2199

**Men's Sweater**

280g/m², 80% combed ringspun cotton, 20% polyester, ash: 82% cotton, 17% polyester, 1% viscose, sports grey: 75% cotton, 17% polyester, 8% viscose

Tailored fit, cuffs on neck, sleeves and hem with elastane, double seams, roughened inside

*S – M – L – XL – XXL – 3XL*

25 1

promodoro






### ❶ 1650

Promodoro 40.1650

**Men's X.O Hooded Sweat Jacket**

280g/m², 70% combed ringspun cotton, 30% polyester, heather grey: 62% cotton, 33% polyester, 5% viscose, heather black: 52% cotton, 48% polyester

Tailored fit, flatlock seams, neutral size label

*XS – S – M – L – XL – XXL – 3XL*

25 1


black


heather black


heather grey

### ❷ 1751

Promodoro 40.1751

**Ladies' X.O Hooded Sweat Jacket**

280g/m², 70% combed ringspun cotton, 30% polyester, heather grey: 62% cotton, 33% polyester, 5% viscose, heather black: 52% cotton, 48% polyester

Tailored fit, flatlock seams, neutral size label

*XS – S – M – L – XL – XXL – 3XL*

25 1


berry


petrol

❶ 1650 Promodoro | 40.1650

❷ 1751 Promodoro | 40.1751







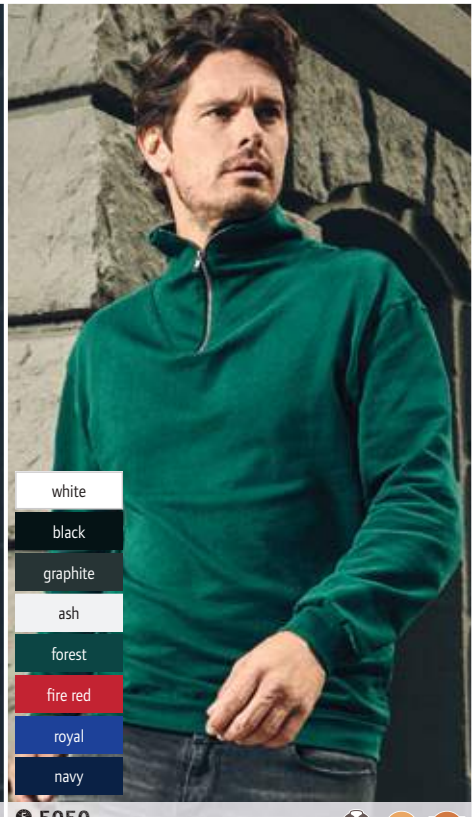


❸ 2111 Promodoro | 40.2111

❹ 2112 Promodoro | 40.2112

❺ 5050 Promodoro | 40.5050

**Men's Hooded Sweatshirt "Kasak"**

250g/m², 60% combed ringspun cotton, 40% polyester, molton roughened inside

High crossover collar with 2-layer hood, set-in sleeves, reinforced shoulder seams, roughened inside, neutral size label

*S – M – L – XL – XXL*

20 1

**Ladies' Hooded Sweatshirt "Kasak"**

250g/m², 60% combed ringspun cotton, 40% polyester, molton roughened inside

High crossover collar with 2-layer hood, set-in sleeves, reinforced shoulder seams, roughened inside, neutral size label

*XS – S – M – L – XL*

20 1

**Men's "Troyer" Sweater**

320g/m², 100% combed ringspun cotton

Cuffs and waistband with elastane, nickelfree zip on the collar, roughened inside, 60° washable, suitable for tumble drying

*S – M – L – XL – XXL – 3XL*

30 1




**❶ 265M**
Russell | 10.265M




**❷ 265F**
Russell | 10.265F



**❸ 265B**
Russell | 10.265B



white | black* | convoy grey | light oxford* | bottle green
classic red | burgundy | fuchsia | bright royal | french navy*



black | bottle green | classic red
burgundy | bright royal | french navy

**Men's Authentic Hooded Sweatshirt**
280g/m², 80% combed ringspun cotton, 20% polyester
Straight cut, 3-layer fabric construction, 2-layer hood with cord, flat drawstring, necktape, cuffs and hem, casual ribbed cuffs on sleeves and hem, cover seams on armholes, front facing shoulder seams, fine soft surface, headphone guide
*XS – S – M – L – XL – XXL – 3XL – 4XL**
** only in these colors*
24 3

**Ladies' Authentic Hooded Sweat**
280g/m², 80% combed ringspun cotton, 20% polyester
Tailored fit, 3-layer fabric construction, 2-layer hood with drawstring channel, herringbone necktape, leaner arms and slimmer shoulders with front facing shoulder seams, cover seams on armhole, cuffs and hem, flat wide drawcords with eyelets, headphone guide
*XS – S – M – L – XL*
24 3

**Kids' Authentic Hooded Sweatshirt**
280g/m², 80% combed ringspun cotton, 20% polyester
Straight cut, 3-layer fabric construction, 2-layer hood without drawcords, herringbone necktape, wide cut hem and cuffs with elastane, kangaroo pocket, roughened inside, suitable for tumble drying
*104 – 116 – 128 – 140 – 152 – 164*
24 3

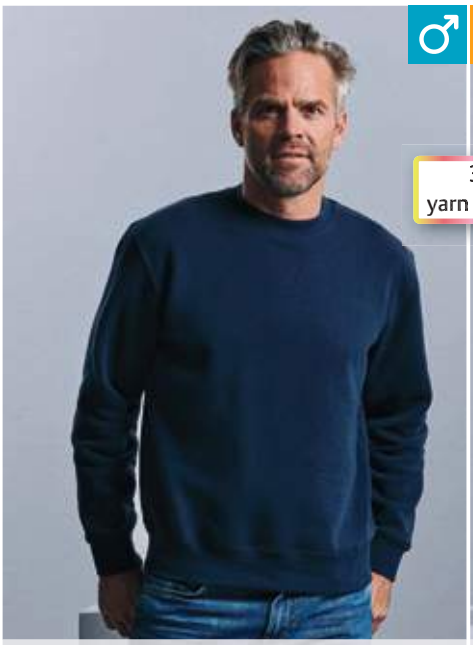


**❹ 262M**
Russell | 10.262M



**❺ 271B**
Russell | 10.271B



white | black* | convoy grey | light oxford* | bottle green
classic red | burgundy | fuchsia | bright royal | french navy*



black | bottle green | classic red
burgundy | bright royal | french navy

**❹ 262M**
Russell 10.262M
**Authentic Sweatshirt**
280g/m², 80% combed ringspun cotton, 20% polyester
Straight cut, 3-layer fabric construction, necktape, casual ribbed cuffs on sleeves and hem, cover seams on armholes, cuffs and hem, fine soft surface
*XS – S – M – L – XL – XXL – 3XL – 4XL**
** only in these colors*
36 6

**❺ 271B**
Russell 10.271B
**Kids' Raglan Sweater**
280g/m², 80% combed ringspun cotton, 20% polyester
3-layer fabric construction, herringbone necktape, raglan sleeves, 1x1 ribbed waistband and cuffs with elastane, cover seams on armholes, cuffs and hem, roughened inside, suitable for tumble drying
*104 – 116 – 128 – 140 – 152 – 164*
24 3




**❶ 266M**
Russell | 10.266M




**❷ 266F**
Russell | 10.266F



**❸ 266B**
Russell | 10.266B



white | black* | convoy grey | light oxford* | bottle green
classic red | burgundy | fuchsia | bright royal | french navy*



black | bottle green | classic red
burgundy | bright royal | french navy

**Men's Authentic Hooded Sweat Jacket**
280g/m², 80% combed ringspun cotton, 20% polyester
Straight fit with leaner arms and slimmer shoulders, 3-layer fabric construction, 2-layer hood with wide drawstring and eyelet, herringbone necktape, casual cuffs, concealed YKK zip in antique brass look, cover seams on armholes and cuffs, front facing shoulder seams, fine surface, headphone guide
*XS – S – M – L – XL – XXL – 3XL – 4XL**
** only in these colors*
24 3

**Ladies' Authentic Hooded Sweat Jacket**
280g/m², 80% combed ringspun cotton, 20% polyester
Lightly tailored fit, straight fit with leaner arms and slimmer shoulders, 3-layer fabric construction, 2-layer hood with wide drawstring and eyelet, herringbone necktape, casual cuffs, concealed YKK zip in antique brass look, cover seams on armholes and cuffs, front facing shoulder seams, fine surface, headphone guide
*XS – S – M – L – XL*
24 3

**Kids' Authentic Hooded Sweat Jacket**
280g/m², 80% combed ringspun cotton, 20% polyester
Straight cut, 3-layer fabric construction, 2-layer hood without drawcords, herringbone necktape, loose cut hem and cuffs with elastane, concealed YKK zip, side pockets, suitable for tumble drying
*104 – 116 – 128 – 140 – 152 – 164*
24 3




**❹ 267M**
Russell | 10.267M



**❺ 267F**
Russell | 10.267F



black | convoy grey | light oxford | classic red
white | black | convoy grey
burgundy | bright royal | french navy
burgundy | french navy

**❹ 267M**
Russell 10.267M
**Men's Authentic Sweat Jacket**
280g/m², 80% combed ringspun cotton, 20% polyester, outer fabric: 100% cotton (3-layer sweatshirt fabric)
Straight cut, offset cadet collar, herringbone necktape, wider hem and cuff construction, concealed YKK zip in antique silver look, welt pockets
*XS – S – M – L – XL – XXL – 3XL*
24 3

**❺ 267F**
Russell 10.267F
**Ladies' Authentic Sweat Jacket**
280g/m², 80% combed ringspun cotton, 20% polyester, outer fabric: 100% cotton (3-layer sweatshirt fabric)
Feminine fit, offset cadet collar, herringbone necktape, looser hem and cuffs, concealed YKK zip, side pockets
*XS – S – M – L – XL*
24 3




❶ 260M
Russell | 10.260M

**Authentic Melange Sweat**

280g/m², 75% cotton, 21% polyester, 4% viscose, carbon melange: 77% cotton, 23% polyester

Straight cut, V-insert with seam on the collar, herringbone necktape, halfmoon in neck, cuffs and hem with elastane, cover seams on armholes, cuffs and hem, forward shoulder seams, 3-layer construction, neutral size label

*XS – S – M – L – XL – XXL – 3XL*

24 3




❷ 261F
Russell | 10.261F

**Ladies' Authentic Melange Hooded Sweat**

280g/m², 75% cotton, 21% polyester, 4% viscose, carbon melange: 77% cotton, 23% polyester

Tailored fit, 2-layer hood with drawcord channel, flat drawstring, herringbone necktape, halfmoon in neck, cuffs and hem with elastane, set in kangaroo pocket, cover seams on armholes, cuffs and hem, forward shoulder seams, 3-layer construction, headphone guide, neutral size label

*XS – S – M – L – XL*

24 3

❸ 261M
Russell | 10.261M

**Men's Authentic Melange Hooded Sweatshirt**

280g/m², 75% cotton, 21% polyester, 4% viscose, carbon melange: 77% cotton, 23% polyester

Straight cut, 2-layer hood with drawcord channel, flat drawstring, herringbone necktape, halfmoon in neck, cuffs and hem with elastane, set in kangaroo pocket, cover seams on armholes, cuffs and hem, forward shoulder seams, 3-layer construction, headphone guide, neutral size label

*XS – S – M – L – XL – XXL – 3XL*

24 3




❹ 263M
Russell | 10.263M

❺ 263F
Russell | 10.263F



charcoal melange | carbon melange | brick red melange



burgundy melange | ocean melange | indigo melange

❹ **263M**
Russell 10.263M

**Men's Authentic Melange Hooded Sweat Jacket**

280g/m², 75% combed ringspun cotton, 21% polyester, 4% viscose, carbon melange: 77% cotton, 23% polyester

Straight cut, 2-layer hood with drawcord channel, flat drawstring, herringbone necktape, halfmoon in neck, hem and cuffs with elastane, concealed YKK zip, set in kangaroo pocket, cover seams on armholes, cuffs and hem, 3-layer construction, headphone guide, neutral size label

*XS – S – M – L – XL – XXL – 3XL*

24 3

❺ **263F**
Russell 10.263F

**Ladies' Authentic Melange Hooded Sweat Jacket**

280g/m², 75% combed ringspun cotton, 21% polyester, 4% viscose, carbon melange: 77% cotton, 23% polyester

Tailored fit, 2-layer hood with drawcord channel, flat drawstring, herringbone necktape, halfmoon in neck, hem and cuffs with elastane, concealed YKK zip, set in kangaroo pocket, cover seams on armholes, cuffs and hem, 3-layer construction, headphone guide, neutral size label

*XS – S – M – L – XL*

24 3

russell

### ❶ 762M
Russell 10.762M

**Raglan Sweatshirt**

295g/m², 50% combed ringspun cotton, 50% polyester

Tubular construction, necktape, raglan sleeves, rib knit on collar, cuffs and hem, stain resistant Spot-Shield™ coating

*XS – S – M – L – XL – XXL – 3XL* – 4XL**

** only in these colors*

36 6

### ❷ 762B
Russell 10.762B

**Kids' Raglan Sweater**

295g/m², 50% combed ringspun cotton, 50% polyester

Tubular construction, knitted cuffs on sleeves and hem, stain resistant SpotShield™ coating

*90 – 104 – 116 – 128 – 140 – 152*

36 6




❶ 762M
Russell | 10.762M




❷ 762B
Russell | 10.762B

### ❸ 575M
Russell 10.575M

**Hooded Sweatshirt**

295g/m², 50% combed ringspun cotton, 50% polyester

Straight cut, 2-layer hood with cord, flat drawstring, necktape, knitted cuffs on sleeves and hem, kangaroo pocket with reinforced seams

*XS – S – M – L – XL – XXL*

24 6

### ❹ 575B
Russell 10.575B

**Kids' Hooded Sweater**

295g/m², 50% combed ringspun cotton, 50% polyester

2-layer hood without cord, necktape, knitted cuffs on sleeves and hem, kangaroo pocket with reinforced seams

*104 – 116 – 128 – 140 – 152*

24 6




❸ 575M
Russell | 10.575M




❹ 575B
Russell | 10.575B




❶ 208M
Russell | 10.208M




❷ 209M
Russell | 10.209M



white | black | dark olive | stone | natural | burgundy | aqua | french navy

pure organic™

### ❶ 208M

Russell 10.208M

**Unisex Organic Sweat**

300g/m², 100% combed ringspun organic cotton, twill terry

Herringbone necktape tone-in-tone, ribbed cuffs and hem with Lycra®, patch above hem, portable on both sides, reversible, not roughened, small slit on inner hem is hiding size- and care label, without neck label, suitable for tumble drying

*XS – S – M – L – XL – XXL – 3XL*

24 3

### ❷ 209M

Russell 10.209M

**Unisex Organic Hooded Sweat**

300g/m², 100% combed ringspun organic cotton, twill terry

High collar hood construction with three piece manufacturing, soft hood lining, sturdy cords made of 100% cotton with ends in contrasting color, herringbone necktape tone-in-tone, halfmoon in neck, cuffs and hem with elastane, welt pockets, double cover seams, patch above hem, not roughened, neutral size label, suitable for tumble drying

*XS – S – M – L – XL – XXL – 3XL*

24 3




❸ 281M
Russell | 10.281M

❹ 281F
Russell | 10.281F



white | black | convoy grey | grey marl | silver marl | pink marl | red marl | blue marl | french navy




❺ 270M
Russell | 10.270M

**Men's "HD" Hooded Sweatshirt**

255g/m², 65% polyester, 35% combed ringspun cotton, french terry

Tailored fit, hood with jersey lining and cord, necktape in contrasting color, hem and sleeves with cover seam, removable adhesive neck label

*XS – S – M – L – XL – XXL*

24 3

**Ladies' "HD" Hooded Sweat**

255g/m², 65% polyester, 35% combed ringspun cotton, french terry

Tailored fit, hood with jersey lining and cord, necktape in contrasting color, hem and sleeves with cover seam, removable adhesive neck label

*XS – S – M – L – XL*

24 3

**Sweater with 1/4 Zip**

280g/m², 80% combed ringspun cotton, 20% polyester, outer fabric: 100% cotton (3-layer sweatshirt fabric)

Offset cadet collar, herringbone necktape, loose cut hem and cuffs with elastane, concealed YKK zip, roughened inside

*XS – S – M – L – XL – XXL – 3XL – 4XL*

24 3

SOL'S
the fair spirit




### ❶ Stellar
SOL'S 25.3568

**Unisex Organic Raglan Hooded Sweater**

280g/m², 80% OCS certified organic cotton, 20% recycled polyester

Straight cut, 2x2 rib knit on collar, cuffs and hem, hood with single jersey lining, tone-in-tone cord, halfmoon in neck, necktape, raglan sleeves, kangaroo pocket, rough-ened inside, neutral size label

*XS – S – M – L – XL – XXL – 3XL*

25 5

### ❷ Stellar Kids
SOL'S 25.3576

**Kid's Organic Raglan Hooded Sweater**

280g/m², 80% OCS certified organic cotton, 20% recycled polyester

Straight cut, hood with single jersey lining, halfmoon in neck, necktape, raglan sleeves, 2x2 rib knit on collar, sleeve and hem, kangaroo pocket, roughened inside, neutral size label

| 4 Y | 6 Y | 8 Y | 10 Y | 12 Y |
|---|---|---|---|---|
| 98/104 | 110/116 | 122/128 | 134/140 | 146/152 |

25 5

❶ Stellar
SOL'S | 25.3568

❷ Stellar Kids
SOL'S | 25.3576




### ❸ Comet
SOL'S 25.3574

**Unisex Organic Sweater**

280g/m², 80% OCS certified organic cotton, 20% recycled polyester, french terry

Straight cut, round neckline, 2x2 rib knit on collar, cuffs and hem, halfmoon in neck, set-in sleeves, neutral size label

*XS – S – M – L – XL – XXL – 3XL – 4XL*

25 5

### ❹ Space
SOL'S 25.3567

**Unisex Organic Raglan Sweater**

280g/m², 80% OCS certified organic cotton, 20% recycled polyester

Straight cut, round neckline, 2x2 rib knit on collar, cuffs and hem, halfmoon in neck, necktape, raglan sleeves, roughened inside, neutral size label

*XXS – XS – S – M – L – XL – XXL – 3XL*

25 5

❸ Comet
SOL'S | 25.3574

❹ Space
SOL'S | 25.3567




### ❶ New Supreme
**SOL'S | 25.3250**

**Unisex Sweatshirt**
280g/m², 50% ringspun cotton, 50% polyester
Reinforced necktape, 1x1 rib knit on sleeves, neck and hem with elastane
*XS – S – M – L – XL – XXL – 3XL*
25 5




### ❷ Supreme
**SOL'S | 25.1178**

**Unisex Sweatshirt**
280g/m², 80% ringspun cotton, 20% polyester
Classic cut, necktape, set-in sleeves, ribbed cuffs on neck, sleeves and hem with elastane
*XS – S – M – L – XL – XXL – 3XL*
25 5




### ❸ Spider
**SOL'S | 25.1168**

**Unisex Sweatshirt**
260g/m², 50% ringspun cotton, 50% polyester
Necktape, set-in sleeves, cuffs on sleeves and hem with elastane
*S – M – L – XL – XXL – 3XL*
30 10




### ❹ Slam
**SOL'S | 25.3251**

**Unisex Hooded Sweatshirt**
320g/m², 50% ringspun cotton, 50% polyester
Unlined hood with cord tone-in-tone, rib knit on hem with elastane, kangaroo pocket
*XS – S – M – L – XL – XXL*
20 5




### ❺ Slam Kids
**SOL'S | 25.3255**

**Kids' Hooded Sweater**
280g/m², 50% ringspun cotton, 50% polyester
Lined hood without cord, 1x1 rib knit on hem with elastane, kangaroo pockets
*4 Y 98/104 | 6 Y 110/116 | 8 Y 122/128 | 10 Y 134/140 | 12 Y 146/152*
20 5




### ❻ Snake
**SOL'S | 25.7101**

**Unisex Hooded Sweatshirt**
280g/m², 50% ringspun cotton, 50% polyester
Classic cut, unlined hood with matching drawcord, set-in sleeves, ribbed cuffs on neck, sleeves and hem with elastane, neutral size label
*XS – S – M – L – XL – XXL – 3XL*
20 5

SOL'S
the fair spirit

## ❶ Sully

SOL'S 25.2990

**Unisex Sweatshirt**

280g/m², 80% ringspun cotton, 20% polyester, grey melange: 75% cotton, 20% polyester, 5% viscose, heather oxblood/heather denim: 60% cotton, 40% polyester

Small V-insert on the collar, halfmoon in neck, necktape, set-in sleeves, 2x2 rib knit on collar, sleeve and hem, roughened inside, neutral size label

*XS – S – M – L – XL – XXL – 3XL*

25 5

## ❷ Seattle

SOL'S 25.2998

**Unisex Raglan Hooded Sweat 2-colored**

280g/m², 80% ringspun cotton, 20% polyester, charcoal melange/black: 60% cotton, 40% polyester, grey/navy und grey/burgundy: 75% cotton, 20% polyester, 5% viscose

Lined hood with cord, necktape, raglan sleeves, ribbed cuffs on sleeves and hem, roughened inside, neutral size label

*XS – S – M – L – XL – XXL – 3XL*

25 5



❶ Sully
SOL'S | 25.2990



❷ Seattle
SOL'S | 25.2998



white | black | charcoal melange | grey melange | ash | red

heather oxblood | creamy pink | creamy blue | royal blue | heather denim | french navy



white/navy | charcoal melange/black | grey melange/french navy | grey melange/burgundy | french navy/red



❸ Silver
SOL'S | 25.4770



❹ Scott
SOL'S | 25.4730




❺ Sherpa
SOL'S | 25.0584



black | charcoal grey melange/black | abyss blue | french navy/red

**Unisex Hooded Sweat Jacket**

280g/m², 50% ringspun cotton, 50% polyester

Tailored fit, lined hood in contrasting color with cord, 1x1 rib knit on hem with elastane, 2 kangaroo pockets

*XS – S – M – L – XL – XXL*

20 5



black | chocolate | french navy

**Sweater with 1/4 Zip**

280g/m², 50% ringspun cotton, 50% polyester, molton roughened inside

Lined trucker collar in contrasting color, rib knit on hem with elastane

*S – M – L – XL – XXL*

20 5



black | grey melange | bud green | royal blue | french navy

**Unisex Hooded Sweat Jacket**

280g/m², 80% ringspun cotton, 20% polyester, hood and body with Sherpa lining

Tailored fit, wide flat drawcord in contrasting color, set-in sleeves, 2x2 rib knit on cuffs, hem and pockets, concealed zip, kangaroo pockets

*XXS – XS – S – M – L – XL – XXL*

20 5




**❶ Seven Women**
**SOL'S | 25.4790**

**Ladies' Sweat Jacket with Lined Hood**
280g/m², 50% ringspun cotton, 50% polyester
Tailored fit, hood with cord and stopper, rib knit on hem with elastane, 2 kangaroo pockets, roughened inside
*S – M – L – XL*
20 5

**❷ Seven Men**
**SOL'S | 25.4780**

**Men's Sweat Jacket with Lined Hood**
280g/m², 50% ringspun cotton, 50% polyester
Hood with cord and stopper, rib knit on hem with elastane, 2 kangaroo pockets, roughened inside
*S – M – L – XL – XXL – 3XL*
20 5

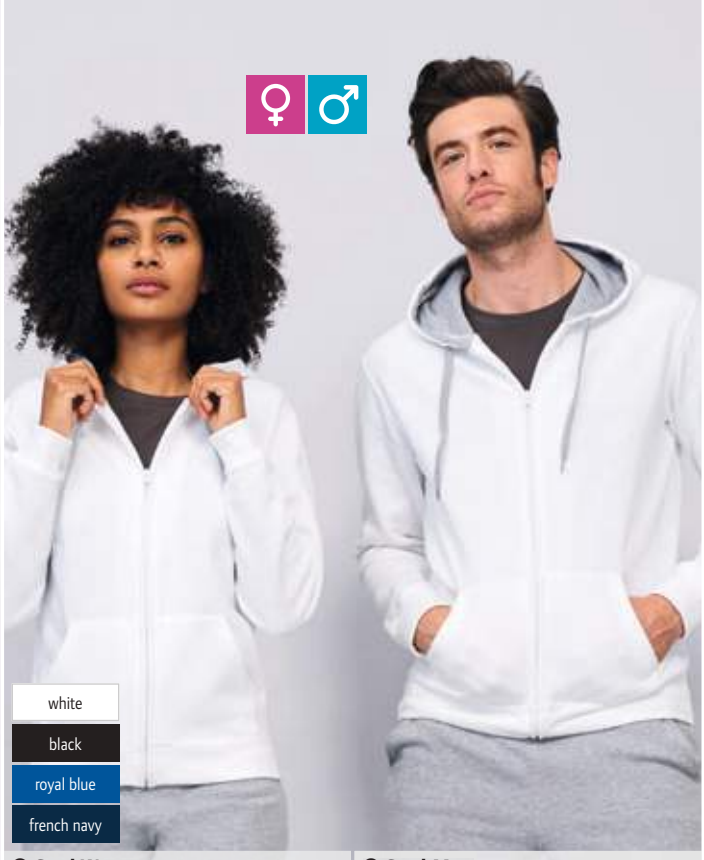


**❸ Soul Women**
**SOL'S | 25.4710**

**Ladies' Contrast Hooded Sweat Jacket**
280g/m², 50% ringspun cotton, 50% polyester
Tailored fit, lined hood in contrasting color with cord and stopper, 1x1 rib knit on hem with elastane, 2 kangaroo pockets, roughened inside
*S – M – L – XL*
20 5

**❹ Soul Men**
**SOL'S | 25.4690**

**Men's Contrast Hooded Sweat Jacket**
280g/m², 50% ringspun cotton, 50% polyester
Lined hood in contrasting color with cord and stopper, rib knit on hem with elastane, 2 kangaroo pockets, roughened inside
*S – M – L – XL – XXL – 3XL*
20 5




**❺ Sundae**
**SOL'S | 25.4720**

**❻ Soda**
**SOL'S | 25.4740**

SOL'S
the fair spirit

**❺ Sundae**
SOL'S 25.4720
**Men's Sweat Jacket**
280g/m², 50% ringspun cotton, 50% polyester
Stand-up collar, raglan sleeves, 2x2 ribbed cuffs with elastane on neck, sleeves and hem, roughened inside
*S – M – L – XL – XXL*
20 5

**❻ Soda**
SOL'S 25.4740
**Ladies' Sweat Jacket**
280g/m², 50% ringspun cotton, 50% polyester
Tailored fit, stand-up collar, raglan sleeves, rib knit on hem with elastane, roughened inside
*S – M – L – XL – XXL*
20 5

## ❶ Sweat Hoodie Unisex

Stedman 05.5600

**Unisex Hooded Sweatshirt**

280g/m², 80% ringspun cotton, 20% polyester, grey heather: 70% cotton, 30% polyester

Straight cut, 2-layer hood with metal eyelets and cord, wide ribbed cuffs on sleeves and hem with elastane, kangaroo pocket, flatlock seams, roughened inside, neutral size label

*XS* – S – M – L – XL – XXL – 3XL**

** only in these colors*

24 6

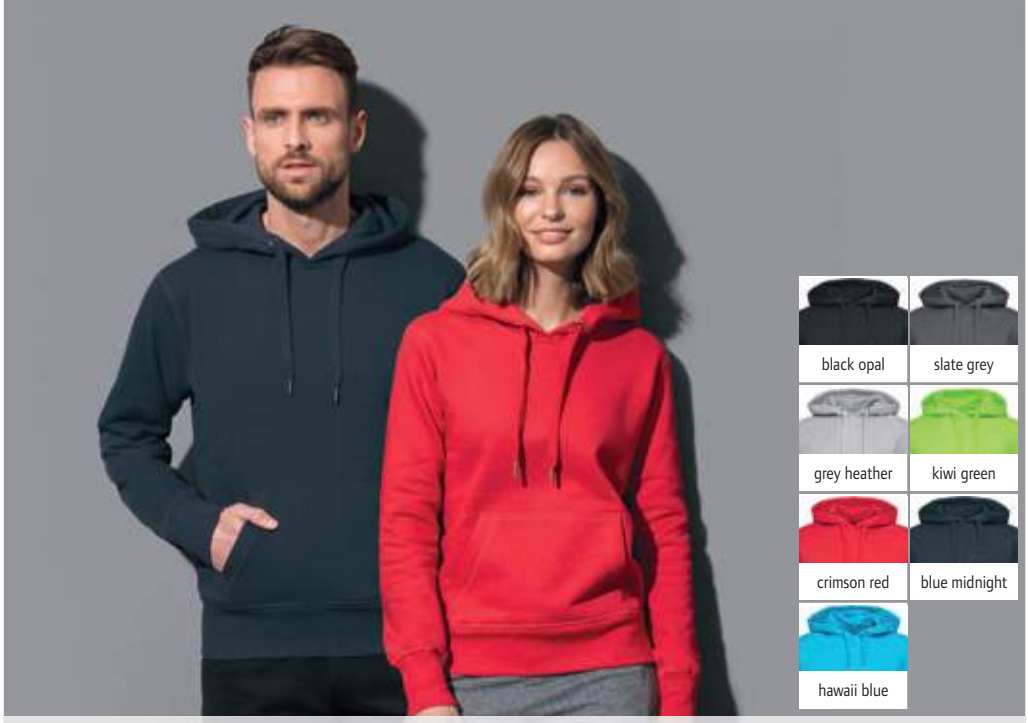


❶ Sweat Hoodie Unisex
Stedman | 05.5600

## ❷ Knit Sweater Men

Stedman 05.9080

**Men's Pullover**

210g/m², 58% polyester, 37% viscose, 5% elastane

Casual cut, breathable, self fabric collar, neck-tape, soft fabric, moisture regulating, neutral size label

*S – M – L – XL – XXL*

24 12

## ❸ Knit Sweater Women

Stedman 05.9180

**Ladies' Pullover**

210g/m², 58% polyester, 37% viscose, 5% elastane

Casual cut, breathable, self fabric collar, neck-tape, soft fabric, moisture regulating, neutral size label

*S – M – L – XL*

24 12




❷ Knit Sweater Men
Stedman | 05.9080

❸ Knit Sweater Women
Stedman | 05.9180

## ❹ Sweat Jacket Men

Stedman 05.5610

**Men's Hooded Sweat Jacket**

280g/m², 80% ringspun cotton, 20% polyester, grey heather: 70% cotton, 30% polyester

Straight cut, 2-layer hood with metal eyelets and cord, wide ribbed cuffs on sleeves and hem with elastane, tone-in-tone zip with metal puller, kangaroo pocket, flatlock seams, roughened inside, neutral size label

*S – M – L – XL – XXL – 3XL**

** only in these colors*

24 6

## ❺ Sweat Jacket Women

Stedman 05.5710

**Ladies' Hooded Sweat Jacket**

280g/m², 80% ringspun cotton, 20% polyester

Tailored fit, 2-layer hood with metal eyelets and cord, wide ribbed cuffs on sleeves and hem with elastane, tone-in-tone zip with metal puller, kangaroo pocket, flatlock seams, roughened inside, neutral size label

*S – M – L – XL*

24 6




❹ Sweat Jacket Men
Stedman | 05.5610

❺ Sweat Jacket Women
Stedman | 05.5710




❶ **Scuba Jacket Men**
Stedman | 05.5840




❷ **Scuba Jacket Women**
Stedman | 05.5940




❸ **Unisex Hoody**
Stedman | 05.4200




❹ **Sweatshirt**
Stedman | 05.5620

### ❶ Scuba Jacket Men
Stedman 05.5840

**Men's Scuba Hooded Jacket**

300g/m², black opal: 94% polyester (24% recycled), 6% elastane, anthra heather: 81% polyester (28% recycled), 13% viscose, 6% elastane

Scuba hood with elastic binding, 2-colored cord, nickelfree metal eyelets for drawstring, necktape, self-fabric sleeve cuffs, zip with nickelfree metal puller, 2 side pockets with hidden zips, flatlock seams, partly made from recycled PET plastic bottles (8 per jacket), environmentally friendly functional fabric, TearAway label in side seam, neutral size label, 40° washable

*S – M – L – XL – XXL*

10 5

### ❷ Scuba Jacket Women
Stedman 05.5940

**Ladies' Hooded Jacket "Scuba"**

300g/m², black opal: 94% polyester (24% recycled), 6% elastane, anthra heather: 81% polyester (28% recycled), 13% viscose, 6% elastane

Scuba hood with elastic binding, 2-colored cord, nickelfree metal eyelets for drawstring, necktape, self-fabric sleeve cuffs, zip with nickelfree metal puller, 2 side pockets with hidden zips, flatlock seams, partly made from recycled PET plastic bottles (8 per jacket), environmentally friendly functional fabric, TearAway label in side seam, neutral size label, 40° washable

*XS – S – M – L – XL*

10 5

### ❸ Unisex Hoody
Stedman 05.4200

**Lightweight Unisex Hooded Sweatshirt**

190g/m², 100% ringspun cotton

Tone-in-tone cord, herringbone necktape, raglan sleeves, self-fabric cuffs and hem, without pocket for larger printing area, roughened inside, neutral size label

*XS – S – M – L – XL – XXL – 3XL* – 4XL**

** only in these colors*

24 6

### ❹ Sweatshirt
Stedman 05.5620

**Men's Sweatshirt**

280g/m², 80% ringspun cotton, 20% polyester, roughened inside, grey heather: 70% cotton, 30% polyester

Generous cut, wide ribbed cuffs on sleeves and hem with elastane, narrow ribbed collar, flatlock seams at the front, side panels, neutral size label

*S – M – L – XL – XXL*

24 6

## ❶ 5100

Tee Jays 18.5100

**Sweatshirt Power**

280g/m², 70% organic cotton, 30% polyester

Cuffs and hem with elastane, double dyed, roughened inside, TearAway label, 60° washable

*XS – S – M – L – XL – XXL – 3XL – 4XL – 5XL*

10 1

## ❷ 5102

Tee Jays 18.5102

**Hoodie Power**

280g/m², 70% organic cotton, 30% polyester

Cuffs and hem with elastane, double dyed, roughened inside, TearAway label, 60° washable

*XS – S – M – L – XL – XXL – 3XL – 4XL – 5XL*

10 1

## ❸ 5430

Tee Jays 18.5430

**Hooded Sweatshirt**

310g/m², 70% combed ringspun cotton, 30% polyester, 2-times dyed

3-layer fabric, 2-layer hood with cord, hem and cuffs with elastane for high shape retention, double seams, fine soft surface, roughened inside, 60° washable

*S – M – L – XL – XXL – 3XL*

10 1

## ❹ 5431

Tee Jays 18.5431

**Ladies' Hooded Sweatshirt**

310g/m², 70% combed ringspun cotton, 30% polyester, 2-times dyed

Lightly tailored fit, 3-layer fabric, 2-layer hood with cord, hem and cuffs with elastane for high shape retention, double seams, fine soft surface, roughened inside, 60° washable

*S – M – L – XL – XXL*

10 1

## ❺ 5435

Tee Jays 18.5435

**Men's Hooded Sweat Jacket**

310g/m², 70% combed ringspun cotton, 30% polyester, 2-times dyed

3-layer fabric, 2-layer hood with cord in contrasting color, necktape in contrasting color, hem and cuffs with elastane for high shape retention, double seams, fine soft surface, roughened inside

*S – M – L – XL – XXL – 3XL*

10 1

## ❻ 5436

Tee Jays 18.5436

**Ladies' Hooded Sweat Jacket**

310g/m², 70% combed ringspun cotton, 30% polyester, 2-times dyed

Tailored fit, 3-layer fabric, 2-layer hood with cord in contrasting color, necktape in contrasting color, hem and cuffs with elastane for high shape retention, double seams, fine soft surface, roughened inside

*S – M – L – XL – XXL*

10 1

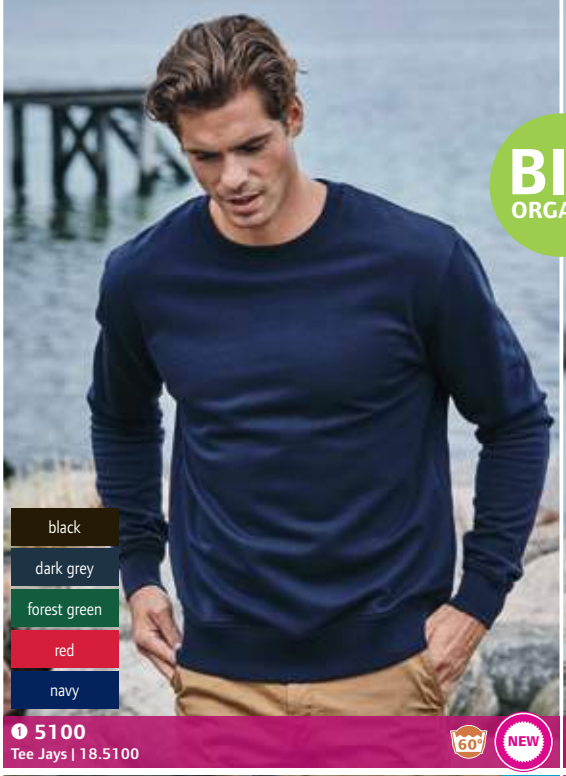


❶ 5100
Tee Jays | 18.5100




❷ 5102
Tee Jays | 18.5102




❸ 5430
Tee Jays | 18.5430

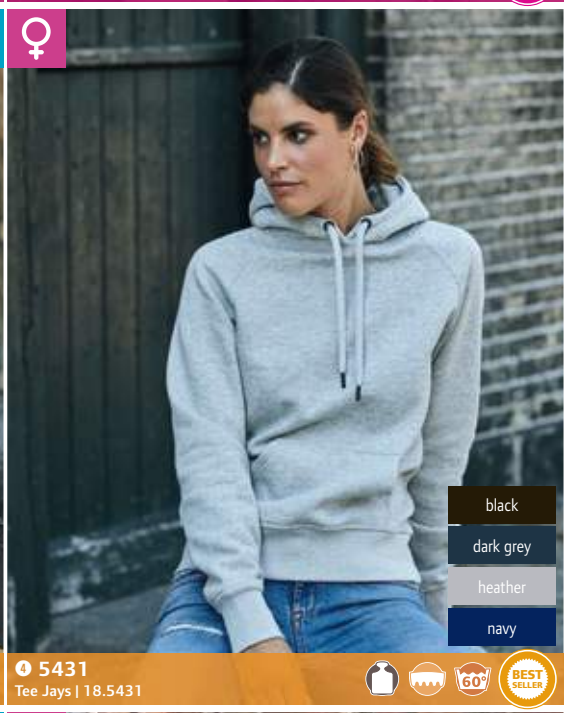


❹ 5431
Tee Jays | 18.5431




❺ 5435
Tee Jays | 18.5435




❻ 5436
Tee Jays | 18.5436




**❶ 5600**
Tee Jays | 18.5600




**❷ 5601**
Tee Jays | 18.5601

## ❶ 5600

Tee Jays 18.5600

**Men's Performance Hooded Sweatshirt**

290g/m², 100% polyester

Casual cut, adjustable hood, self-fabric cuffs and hem, kangaroo pocket, unbrushed

*S – M – L – XL – XXL – 3XL*

10 1

## ❷ 5601

Tee Jays 18.5601

**Ladies' Performance Hooded Sweatshirt**

290g/m², 100% polyester

Casual cut, adjustable hood, self-fabric cuffs and hem, kangaroo pocket, unbrushed

*S – M – L – XL – XXL*

10 1




**❸ 5602**
Tee Jays | 18.5602




**❹ 5603**
Tee Jays | 18.5603




**❺ 5606**
Tee Jays | 18.5606

**Men's Performance Sweat Jacket**

290g/m², 100% polyester

Tailored fit, self-fabric cuffs, 2 side pockets with zip, unbrushed

*S – M – L – XL – XXL – 3XL*

10 1

**Ladies' Performance Sweat Jacket**

290g/m², 100% polyester

Tailored fit, self-fabric cuffs, 2 side pockets with zip, unbrushed

*S – M – L – XL – XXL*

10 1

**Performance Sweatpants**

290g/m², 100% polyester

Self-fabric cuffs, elastic waistband, 2 side pockets with zip, unbrushed

*XS – S – M – L – XL – XXL – 3XL*

10 1




**❶ 5400**
Tee Jays | 18.5400

**Men's Sweatshirt "Urban"**

320g/m², 100% combed ringspun cotton, heather grey: 80% cotton, 20% polyester, enzyme washed, french terry

Generous cut, small rib knit V-insert on the collar, necktape in contrasting color, raglan sleeves, 2x2 ribbed cuffs with elastane

*S – M – L – XL – XXL – 3XL*

10 1




**❷ 5402**
Tee Jays | 18.5402

**Men's Hooded Jacket "Urban"**

320g/m², 100% combed ringspun cotton, heather grey: 80% cotton, 20% polyester, enzyme washed, french terry

Generous cut, necktape in contrasting color, raglan sleeves, 2x2 ribbed cuffs with elastane

*S – M – L – XL – XXL – 3XL*

10 1




**❸ 5432**
Tee Jays | 18.5432

**Men's Hooded Sweatshirt 2-colored**

320g/m², 70% combed ringspun cotton, 30% polyester

Generous cut, 3-layer yarn construction, 2-layer hood with wide cord, contrasting raglan sleeves and cuffs with elastane, kangaroo pocket, roughened inside

*S – M – L – XL – XXL – 3XL*

10 1




**❹ 5425**
Tee Jays | 18.5425

**Sweatpants**

310g/m², 70% cotton, 30% polyester

Unisex sweatpants, wide hem, 1 back pocket and 2 side pockets, brushed inside

*XS – S – M – L – XL – XXL*

10 1




**❺ 5429**
Tee Jays | 18.5429

**Heavy Sweater**

310g/m², 70% ringspun cotton, 30% polyester, roughened inside, double dyed

Ribbed cuffs on sleeves and hem with elastane, double seams, 3-thread fabric

*S – M – L – XL – XXL – 3XL – 4XL – 5XL*

20 1




**❻ 5438**
Tee Jays | 18.5438

**Sweatshirt with 1/2 Zip**

320g/m², 70% ringspun cotton, 30% polyester

3-layer yarn, ribbed stand-up collar and hem, double stitched elastic cuffs, open pockets on the side seam, back roughened inside, double dyed, smooth surface, 40° washable

*S – M – L – XL – XXL – 3XL*

10 1

Stedman®
collection





# Sports & Outdoor









white | black | lime | bright yellow | fuchsia | red | azure blue | royal blue | deep navy

### ❶ Performance T
**F.O.L. | 16.1390**

**Sport T-Shirt**

140g/m², 100% polyester

Round neckline, necktape tone-in-tone, raglan sleeves with cover seams, moisture regulating, quick drying, printed label inside

*S – M – L – XL – XXL*

72 | 12

### ❷ Lady-Fit Performance T
**F.O.L. | 16.1392**

**Ladies' Sport T-Shirt**

140g/m², 100% polyester

Tailored fit, necktape tone-in-tone, raglan sleeves with cover seams, moisture regulating, quick drying, printed label inside

*XS – S – M – L – XL – XXL*

72 | 12

### ❸ Kids Performance T
**F.O.L. | 16.1013**

**Kids' Sport T-Shirt**

140g/m², 100% polyester

Necktape tone-in-tone, raglan sleeves with cover seams, moisture regulating, quick drying, printed label inside

*3-4, 5-6, 7-8, 9-11, 12-13, 14-15*
*104 116 128 140 152 164*

72 | 12

### ❹ Kids Performance Shorts
**F.O.L. | 16.4007**

white | black | red | deep navy

**Kids' Sport Shorts**

140g/m², 100% polyester

Elastic waistband with tone-in-tone cord, structured fabric, moisture regulating and quick drying, in accordance with the european childrenswear legislation

*3-4, 5-6, 7-8, 9-11, 12-13, 14-15*
*104 116 128 140 152 164*

36 | 6

FRUIT OF THE LOOM®

FRUIT OF THE LOOM



❶ Performance Vest
F.O.L. | 16.1416



❷ Ladies' Performance Vest
F.O.L. | 16.1418

### ❶ Performance Vest

F.O.L. 16.1416

**Sport Tank Top**

140g/m², 100% polyester

Edged neckline and armholes tone-in-tone, structured fabric, moisture regulating, quick drying, printed label at neck

*S – M – L – XL – XXL*

72 12

white

black

lime

bright yellow

### ❷ Ladies' Performance Vest

F.O.L. 16.1418

**Ladies' Sport Tank Top**

140g/m², 100% polyester

Tailored fit, edged neckline and armholes tone-in-tone, structured fabric, moisture regulating, quick drying, printed label at neck

*XS – S – M – L – XL – XXL*

72 12

red

azure blue



❸ Performance Polo
F.O.L. | 16.3038



❹ Ladies' Performance Polo
F.O.L. | 16.3040

### ❸ Performance Polo

F.O.L. 16.3038

**Sport Polo**

140g/m², 100% polyester

3 button-placket tone-in-tone, necktape, smooth set in sleeves, structured fabric, moisture regulating and quick drying, printed label at neck

*S – M – L – XL – XXL – 3XL*

36 6

white

black

### ❹ Ladies' Performance Polo

F.O.L. 16.3040

**Ladies' Sport Polo**

140g/m², 100% polyester

3 button-placket tone-in-tone, necktape, smooth set in sleeves, structured fabric, moisture regulating and quick drying, printed label at neck

*XS – S – M – L – XL – XXL*

36 6

red

royal blue

deep navy

# RECYCLED POLYESTER SPORTS COLLECTION







**❶ JN 520**
**James & Nicholson | 02.0520**

**Men's Sport Shirt**

140g/m², outer fabric: 92% recycled polyester, 8% elastane, outer fabric 2: 100% recycled polyester

Breathable and moisture regulating, round neckline, raglan sleeves, lightly structured back, quick drying, reflective print (without protective function) on the shoulder

*S – M – L – XL – XXL – 3XL*

50 1

**❷ JN 519**
**James & Nicholson | 02.0519**

**Ladies' Sport Shirt**

140g/m², outer fabric: 92% recycled polyester, 8% elastane, outer fabric 2: 100% recycled polyester

Lightly tailored fit, breathable and moisture regulating, round neckline, raglan sleeves, lightly structured back, quick drying, reflective print (without protective function) on the shoulder

*XS – S – M – L – XL – XXL*

50 1

**❸ JN 524**
**James & Nicholson | 02.0524**

**Men's Sport Shirt**

140g/m², outer fabric: 92% recycled polyester, 8% elastane, outer fabric 2: 56% recycled polyester, 44% polyester

Breathable and moisture regulating, round neckline, all-over print at shoulder area (front and back), quick drying

*S – M – L – XL – XXL – 3XL*

50 1

**❹ JN 523**
**James & Nicholson | 02.0523**

**Ladies' Sport Shirt**

140g/m², outer fabric: 92% recycled polyester, 8% elastane, outer fabric 2: 56% recycled polyester, 44% polyester

Lightly tailored fit, breathable and moisture regulating, round neckline, all-over print at shoulder area (front and back), quick drying

*XS – S – M – L – XL – XXL*

50 1




**❺ JN 526**
**James & Nicholson | 02.0526**

**Men's Sport Shorts**

80g/m², 56% recycled polyester, 44% polyester

Wind and water repellent, elastic waistband with cord inside, small key pocket with zip, quick drying

*S – M – L – XL – XXL*

50 1

**❻ JN 525**
**James & Nicholson | 02.0525**

**Ladies' Sport Shorts**

80g/m², 56% recycled polyester, 44% polyester

Wind and water repellent, elastic waistband with cord inside, small key pocket with zip, quick drying

*XS – S – M – L – XL*

50 1

**❼ JN 528**
**James & Nicholson | 02.0528**

**Men's Sports Leggings**

240g/m², 90% polyamide, 10% elastane

Elastic waistband with cord inside, key pocket with zip, all-over print inserts at the side

*S – M – L – XL – XXL*

50 1

**❽ JN 527**
**James & Nicholson | 02.0527**

**Ladies' Sports Leggings**

240g/m², 90% polyamide, 10% elastane

Elastic waistband with cord inside, key pocket with zip, one-colored insets on the sides, all-over print

*XS – S – M – L – XL – XXL*

50 1







**❶ JN 522**
**James & Nicholson | 02.0522**

**Men's Sport Shirt long-sleeve**

140g/m², outer fabric: 92% recycled polyester, 8% elastane, outer fabric 2: 100% recycled polyester

Breathable and moisture regulating, round neckline, raglan sleeves, lightly structured back, quick drying, reflective print (without protective function) on the shoulder

*S – M – L – XL – XXL – 3XL*

50 1

**❷ JN 521**
**James & Nicholson | 02.0521**

**Ladies' Sport Shirt long-sleeve**

140g/m², outer fabric: 92% recycled polyester, 8% elastane, outer fabric 2: 100% recycled polyester

Lightly tailored fit, breathable and moisture regulating, round neckline, raglan sleeves, lightly structured back, quick drying, reflective print (without protective function) on the shoulder

*XS – S – M – L – XL – XXL*

50 1

**❸ JN 532**
**James & Nicholson | 02.0532**

**Men's Sport Hoodie with Zip**

240g/m², 100% recycled polyester, french terry

Capped hood with width regulation, YKK zips, 2 side pockets with zip, 2 inside pockets

*S – M – L – XL – XXL – 3XL*

30 1

**❹ JN 531**
**James & Nicholson | 02.0531**

**Ladies' Sport Hoody with Zip**

240g/m², 100% recycled polyester, french terry

Lightly tailored fit, capped hood with width regulation, YKK zips, 2 side pockets with zip, 2 inside pockets

*XS – S – M – L – XL – XXL*

30 1




**❺ JN 529**
**James & Nicholson | 02.0529**

**Ladies' Sports Leggings 3/4**

240g/m², 90% polyamide, 10% elastane

Elastic waistband with cord inside, key pocket with zip, one-colored insets on the sides, all-over print

*XS – S – M – L – XL – XXL*

50 1

**❻ JN 534**
**James & Nicholson | 02.0534**

**Men's Sport Jacket**

80g/m², 56% recycled polyester, 44% polyester

Hood and sleeves edged with elastic ribbon, cutted hood, zip with chin guard, YKK zips, 2 side pockets with zip, 2 inside pockets

*S – M – L – XL – XXL – 3XL*

50 1

**❼ JN 533**
**James & Nicholson | 02.0533**

**Ladies' Sport Jacket**

80g/m², 56% recycled polyester, 44% polyester

Lightly tailored fit, hood and sleeves edged with elastic ribbon, cutted hood, zip with chin guard, YKK zips, 2 side pockets with zip, 2 inside pockets

*XS – S – M – L – XL – XXL*

50 1

**❽ MB 6241**
**Myrtle Beach | 03.6241**

**6 Panel Sport Cap**

100% polyester

6 decorative stitching on the peak, lined sweatband made of satin, laminated front panels, 4 embroidered ventilation holes, velcro fastener, mesh fabric

*onesize*

144 24



**❶ JN 494**
**James & Nicholson | 02.0494**



white/silver | white/ bright green | black/white | titan/black | black melange/ black | bright yellow/ bright blue | bright green/ black | bright orange/ black | bright pink/ titan | red melange/ titan | red/black | bright blue/ bright yellow | blue melange/ navy | navy/ bright yellow

**Men's Functional T-Shirt sleeveless**
130g/m², 100% polyester
Breathable, contrasting flatlock seams at the front and at the back, moisture regulating, quick drying, light and comfortable
*S – M – L – XL – XXL*
50 | 1

**❷ JN 493**
**James & Nicholson | 02.0493**

**Ladies' Sports Shirt sleeveless**
130g/m², 100% polyester
Lightly tailored fit, breathable, contrasting flatlock seams at the front and at the back, moisture regulating, quick drying, light and comfortable
*XS – S – M – L – XL – XXL*
50 | 1

**❸ JN 496**
**James & Nicholson | 02.0496**

**Men's Functional T-Shirt**
130g/m², 100% polyester
Breathable, round neckline, raglan sleeves, contrasting flatlock seams at the front and at the back, moisture regulating, quick drying
*S – M – L – XL – XXL*
50 | 1

**❹ JN 495**
**James & Nicholson | 02.0495**

**Ladies' Functional T-Shirt**
130g/m², 100% polyester
Lightly tailored fit, breathable, round neckline, raglan sleeves, contrasting flatlock seams at the front and at the back, moisture regulating, quick drying
*XS – S – M – L – XL – XXL*
50 | 1



**❺ JN 488**
**James & Nicholson | 02.0488**



black/white | black/black | black/tomato | black/atlantic | iron grey/ green | iron grey/ lemon | iron grey/ grenadine

**Men's Running Tights**
100% polyester
Wind and water repellent, breathable, elastic waistband with cord, small key pocket with zip, inner slip made of mesh material, reflective transfer (without protective function)
*S – M – L – XL – XXL*
50 | 1

**❻ JN 477**
**James & Nicholson | 02.0477**

**Ladies' Running Short Tights**
200g/m², 85% polyamide, 15% elastane
Elastic hem with drawstring, inserts and flatlock seams in contrasting color, reflective transfer (without protective function) and zip pocket on the back
*XS – S – M – L – XL – XXL*
50 | 1

**❼ JN 490**
**James & Nicholson | 02.0490**



black/white | black/black | black/tomato | black/atlantic | iron grey/ green | iron grey/ lemon | iron grey/ grenadine

**Men's Running Tights**
100% polyester
Wind and water repellent, breathable, leg ends with zip, elastic waistband with cord, 2 pockets with zip, full-length mesh lining, contrasting side stripes, reflective transfer (without protective function)
*S – M – L – XL – XXL*
50 | 1

**❽ JN 481**
**James & Nicholson | 02.0481**

**Ladies' Running Tights 3/4**
245g/m², 90% polyamide, 10% elastane
Elastic hem with drawstring, inserts and flatlock seams in contrasting color, breathable mesh inserts, reflective print (without protective function) and zip pocket on the back
*XS – S – M – L – XL – XXL*
50 | 1




## ❶ JN 498
James & Nicholson | 02.0498

## ❷ JN 497
James & Nicholson | 02.0497

white/silver | white/ bright green | black/white | titan/black | black melange/black | bright yellow/ bright blue | bright green/ black

bright orange/ black | bright pink/ titan | red melange/ titan | red/black | bright blue/ bright yellow | blue melange/ navy | navy/ bright yellow

**Men's Functional T-Shirt long-sleeve**

130g/m², 100% polyester

Stand-up collar, collar inside and arm cuffs in contrasting color, raglan sleeves, zip with chin guard, contrasting flatlock seams at the front and at the back

*S – M – L – XL – XXL*

50 1

**Ladies' Sports Shirt long-sleeve**

130g/m², 100% polyester

Lightly tailored fit, stand-up collar, collar inside and arm cuffs in contrasting color, raglan sleeves, zip with chin guard, contrasting flatlock seams at the front and at the back

*XS – S – M – L – XL – XXL*

50 1




## ❸ JN 1126
James & Nicholson | 02.1126

## ❹ JN 1125
James & Nicholson | 02.1125

white/bright green | black/light red | titan/black | bright green/black | bright yellow/ bright blue

bright orange/black | light red/black | bright blue/ bright yellow | navy/bright yellow

**Men's 3-Layer Sport Softshell Jacket**

180g/m², 100% polyester

Light elastic 3-layer functional fabric with TPU-membrane, wind and waterproof (5.000mm water column), breathable (5.000g/m² in 24h), stand-up collar, elastic arm cuffs with thumbhole, concealed reflective front zip with chin guard, 2 side pockets with zip, 2 inside pockets, sleeve pocket and back with reflective print (without protective function), seams not sealed, longer cut back

*S – M – L – XL – XXL – 3XL*

25 1

**Ladies' 3-Layer Sport Softshell Jacket**

180g/m², 100% polyester

Tailored fit, light elastic 3-layer functional fabric with TPU-membrane, wind and waterproof (5.000mm water column), breathable (5.000g/m² in 24h), stand-up collar, elastic arm cuffs with thumbhole, concealed reflective front zip with chin guard, 2 side pockets with zip, 2 inside pockets, sleeve pocket and back with reflective print (without protective function), seams not sealed, longer cut back

*S – M – L – XL – XXL*

25 1




## ❺ JN 480
James & Nicholson | 02.0480

## ❻ JN 479
James & Nicholson | 02.0479

black/white | black/black | black/tomato | black/atlantic | iron grey/ green | iron grey/ lemon | iron grey/ grenadine

**Men's Running Tights**

245g/m², 90% polyamide, 10% elastane

Leg ends with zip, elastic hem with drawstring, inserts and flatlock seams in contrasting color, breathable mesh inserts, reflective transfer (without protective function) and zip pocket on the back

*S – M – L – XL – XXL*

50 1

**Ladies' Running Tights**

245g/m², 90% polyamide, 10% elastane

Leg ends with zip, elastic hem with drawstring, inserts and flatlock seams in contrasting color, breathable mesh inserts, reflective transfer (without protective function) and zip pocket on the back

*XS – S – M – L – XL – XXL*

50 1

JAMES & NICHOLSON




black | black

## ❼ JN 492
James & Nicholson | 02.0492

## ❽ JN 491
James & Nicholson | 02.0491

**Men's Winter Running Tights**

260g/m², 85% polyamide, 15% elastane

Breathable, waistband with drawcord inside, small key pocket with zip, low-friction flatlock seams, pleasantly warm and very elastic quality, roughened inside, moisture regulating, quick drying, leg ends with zip and reflective piping (without protective function), double-sided reflective print (without protective function)

*S – M – L – XL – XXL*

50 1

**Ladies' Winter Running Tights**

260g/m², 85% polyamide, 15% elastane

Breathable, waistband with drawcord inside, small key pocket with zip, low-friction flatlock seams, pleasantly warm and very elastic quality, roughened inside, moisture regulating, quick drying, leg ends with zip and reflective piping (without protective function), double-sided reflective print (without protective function)

*XS – S – M – L – XL – XXL*

50 1





**❶ JN 472**
James & Nicholson | 02.0472

**❷ JN 471**
James & Nicholson | 02.0471





**❸ JN 470**
James & Nicholson | 02.0470

**❹ JN 469**
James & Nicholson | 02.0469





**❺ JN 476**
James & Nicholson | 02.0476

**❻ JN 475**
James & Nicholson | 02.0475



white/black | iron grey/lemon | green/iron grey | lemon/iron grey | grenadine/iron grey | tomato/black | atlantic/black*

** this color is available for 02.0475 (ladies) only*



white/white



iron grey/lemon



black melange/white



black melange/atlantic



black melange/tomato



grey melange/grenadine



grey melange/lemon



grey melange/green



green/iron grey



lemon/iron grey



grenadine/iron grey



tomato/black



atlantic/black

**❶ JN 472**
James & Nicholson 02.0472
**Men's Running Shirt**
125g/m², 100% polyester
Inserts and flatlock seams in contrasting color, moisture regulating, quick drying, reflective transfer (without protective function) on back
*S – M – L – XL – XXL*
50 | 1

**❷ JN 471**
James & Nicholson 02.0471
**Ladies' V-Neck Running Shirt**
125g/m², 100% polyester
Lightly tailored fit, inserts and flatlock seams in contrasting color, moisture regulating, quick drying, reflective transfer (without protective function) on back
*XS – S – M – L – XL – XXL*
50 | 1

**❸ JN 470**
James & Nicholson 02.0470
**Men's Running Shirt sleeveless**
125g/m², 100% polyester
Inserts and flatlock seams in contrasting color, moisture regulating, quick drying, reflective transfer (without protective function) on back
*S – M – L – XL – XXL*
50 | 1

**❹ JN 469**
James & Nicholson 02.0469
**Ladies' V-Neck Running Shirt sleeveless**
125g/m², 100% polyester
Lightly tailored fit, V-neck, inserts and flatlock seams in contrasting color, moisture regulating, quick drying, reflective transfer (without protective function) on back
*XS – S – M – L – XL – XXL*
50 | 1



**❼ MB 6580**
Myrtle Beach | 03.6580



white/white | black/atlantic | iron grey/lemon | green/iron grey



lemon/iron grey | tomato/black | grenadine/iron grey | atlantic/black

**Men's Performance Jacket**
100% polyester
Wind and water repellent, breathable, lined zip with chin guard, 2 side pockets, ventilation opening on back, contrasting mesh inserts on sleeves and on the side, elastic cord with stopper on the hem, moisture regulating and quick drying, reflective transfer (without protective function) on back
*S – M – L – XL – XXL*
50 | 1

**Ladies' Performance Jacket**
100% polyester
Lightly tailored fit, wind and water repellent, breathable, lined zip with chin guard, 2 side pockets, ventilation opening on back, contrasting mesh inserts on sleeves and on the side, elastic cord with stopper on the hem, moisture regulating and quick drying, reflective transfer (without protective function) on back
*XS – S – M – L – XL – XXL*
50 | 1

**Functional 3 Panel Cap**
100% polyester
Pre-formed edged peak with 2 decorative flatlock-seams, comfortable low-profile shape, breathable, comfortable to wear due to padded sweatband made of polyester, dynamic mesh insets, velcro fastener with silicone loop for size adjustment, moisture regulating and quick drying
*onesize*
144 | 24

### ❶ JN 1078
James & Nicholson 02.1078

**Men's 3-Layer Softshell Jacket "Maritim"**

290g/m², 100% polyester

Wind and waterproof (5,000mm water column), breathable and permeable to water vapor, stand-up collar, detachable hood, elastic cord with stopper on hood and hem, knitted cuffs, 2 side pockets and 1 breast pocket with zip, seams not sealed, contrasting zips and laterally ribbon, decoration access

*S – M – L – XL – XXL – 3XL*

20 1


white/white/navy


black/black/white


irish green/navy/white


sun yellow/navy/white


red/navy/white


nautic blue/navy/white


navy/navy/white

### ❷ JN 1077
James & Nicholson 02.1077

**Ladies' 3-Layer Softshell Jacket "Maritim"**

290g/m², 100% polyester

Lightly tailored fit, wind and waterproof (5,000mm water column), breathable and permeable to water vapor, stand-up collar, detachable hood, elastic cord with stopper on hood and hem, knitted cuffs, 2 side pockets and 1 breast pocket with zip, seams not sealed, contrasting zips and laterally ribbon, decoration access

*S – M – L – XL – XXL*

20 1




❶ JN 1078 | James & Nicholson | 02.1078 — BEST SELLER

❷ JN 1077 | James & Nicholson | 02.1077 — BEST SELLER

### ❸ JN 1076
James & Nicholson 02.1076

**Men's Bodywarmer "Maritim"**

outside: 100% polyamide, inside: 100% polyester

Wind and water repellent (600mm water column), elastic cord with stopper on hood, elastic hem on armholes for good fit, full-length windshield, 2 front pockets, breast pocket inside, edging in contrasting color, decoration access at the back, matt surface

*S – M – L – XL – XXL – 3XL*

20 1


white/navy


irish green/white


sun yellow/white


red/white


nautic blue/white


navy/white

### ❹ JN 1075
James & Nicholson 02.1075

**Ladies' Bodywarmer "Maritim"**

outside: 100% polyamide, inside: 100% polyester

Lightly tailored fit, wind and water repellent (600mm water column), elastic cord with stopper on hood, elastic hem on armholes for good fit, full-length windshield, 2 front pockets, breast pocket inside, edging in contrasting color, decoration access at the back, matt surface

*S – M – L – XL – XXL*

20 1



❸ JN 1076 | James & Nicholson | 02.1076

❹ JN 1075 | James & Nicholson | 02.1075

### ❺ JN 1074
James & Nicholson 02.1074

**Men's Sailing Jacket**

100% polyamide

Wind and water repellent (1.500mm water column), capped hood with cord in contrasting color, full-length windshield with chin guard, 2 side pockets with zip, zips in contrasting color

*S – M – L – XL – XXL – 3XL*

30 1


white/navy


irish green/white


sun yellow/white


red/white

### ❻ JN 1073
James & Nicholson 02.1073

**Ladies' Sailing Jacket**

100% polyamide

Lightly tailored fit, wind and water repellent (1.500mm water column), capped hood with cord in contrasting color, full-length windshield with chin guard, 2 side pockets with zip, zips in contrasting color

*S – M – L – XL – XXL*

30 1


nautic blue/white


navy/white



❺ JN 1074 | James & Nicholson | 02.1074

❻ JN 1073 | James & Nicholson | 02.1073

# RUNNING COLLECTION

JAMES & NICHOLSON




❶ JN 306
James & Nicholson | 02.0306




❷ JN 316
James & Nicholson | 02.0316




❸ JN 421
James & Nicholson | 02.0421

❹ JN 422
James & Nicholson | 02.0422




❺ JN 391
James & Nicholson | 02.0391

❻ JN 390
James & Nicholson | 02.0390

## ❶ JN 306
James & Nicholson 02.0306

**Men's Running Shirt**

140g/m², 100% polyester

Breathable, contrasting mesh inserts, moisture regulating and quick drying, light and comfortable, reflective print (without protective function) in the back

*S – M – L – XL – XXL – 3XL*

50 1

## ❷ JN 316
James & Nicholson 02.0316

**Ladies' Running Shirt**

140g/m², 100% polyester

Lightly tailored fit, breathable, V-neck, contrasting mesh inserts, moisture regulating and quick drying, light and comfortable, reflective print (without protective function) in the back

*XS – S – M – L – XL – XXL*

50 1

## ❸ JN 421
James & Nicholson 02.0421

**Men's Reflex Running Shirt**

140g/m², 100% polyester

Breathable and quick drying, fabric inserts under the sleeves and in the back, high quality functional polyester, upgrade-silver treatment, moisture regulating, light and comfortable, reflective details (without protective function), reflective seams (without protective function) at the front, reflective print (without protective function) in the back

*S – M – L – XL – XXL – 3XL*

50 1

## ❹ JN 422
James & Nicholson 02.0422

**Ladies' Reflex Running Shirt**

140g/m², 100% polyester

Lightly tailored fit, breathable and quick drying, fabric inserts under the sleeves and in the back, high quality functional polyester, upgrade-silver treatment, moisture regulating, light and comfortable, reflective details (without protective function), reflective seams (without protective function) at the front, reflective print (without protective function) in the back

*S – M – L – XL – XXL*

50 1

## ❺ JN 391
James & Nicholson 02.0391

**Men's Running Shirt**

140g/m², 100% polyester TOPCOOL®

Breathable, contrasting inserts, moisture regulating, quick drying, light and comfortable, reflective transfer (without protective function) and piping

*S – M – L – XL – XXL – 3XL*

50 1

## ❻ JN 390
James & Nicholson 02.0390

**Ladies' V-Neck Running Shirt**

140g/m², 100% polyester

Lightly tailored fit, breathable, contrasting inserts, moisture regulating, quick drying, light and comfortable, reflective transfer (without protective function) and piping

*S – M – L – XL – XXL*

50 1

JAMES & NICHOLSON

### ❶ JN 397
James & Nicholson 02.0397

**Men's Running Shirt**

140g/m², 100% polyester

Breathable, low-friction contrasting flatlock seams, moisture regulating, quick drying, light and comfortable, reflective transfer (without protective function) and piping

*S – M – L – XL – XXL – 3XL*

50 1

### ❷ JN 396
James & Nicholson 02.0396

**Ladies' Running Shirt**

140g/m², 100% polyester

Lightly tailored fit, breathable, V-neck, low-friction contrasting flatlock seams, moisture regulating, quick drying, light and comfortable, reflective transfer (without protective function) and piping

*S – M – L – XL – XXL*

50 1

### ❸ JN 397K
James & Nicholson 02.397K

**Kids' Running Shirt**

140g/m², 100% polyester

Breathable, low-friction contrasting flatlock seams, microfiber polyester, moisture regulating, quick drying, light and comfortable, reflective transfer (without protective function) and piping

| *M* | *L* | *XL* | *XXL* |
|---|---|---|---|
| *122/128* | *134/140* | *146/152* | *158/164* |

50 1



white/silver

lime green/white

orange/white

turquoise/white

mint/white

❶ JN 397 | James & Nicholson | 02.0397 — BEST SELLER

❷ JN 396 | James & Nicholson | 02.0396

❸ JN 397K | James & Nicholson | 02.397K




❹ JN 302 | James & Nicholson | 02.0302




❺ JN 312 | James & Nicholson | 02.0312




❻ MB 7126 | Myrtle Beach | 03.7126

❼ MB 7125 | Myrtle Beach | 03.7125



white | black | titan | bright green | bright yellow

bright orange | tomato | bright pink | bright blue | navy

**Men's Running Shorts**

200g/m², 90% polyamide, 10% elastane

Breathable, elastic waistband with cord, small key pocket with zip, flatlock seams, side mesh insert, pleasant elastic quality with Lycra®, moisture regulating and quick drying

*S – M – L – XL – XXL*

50 1

**Ladies' Running Short Tights**

200g/m², 90% polyamide, 10% elastane

Breathable, elastic waistband with cord, small key pocket with zip, flatlock seams, side mesh insert, pleasant elastic quality with Lycra®, moisture regulating and quick drying

*S – M – L – XL*

50 1

**Sport Headband**

150g, 100% polyester

Breathable, light and comfortable to wear, moisture regulating and quick drying

*onesize*

300 10

**Sporty Running Cap**

150g, 100% polyester

Breathable, light and comfortable to wear, moisture regulating and quick drying

*onesize*

300 10



❶ JN 516
James & Nicholson | 02.0516



❷ JN 515
James & Nicholson | 02.0515



white/black | black/white | titan/tomato | bright yellow/ bright blue | bright green/white | bright pink/titan* | tomato/black | bright blue/ bright yellow

## ❶ JN 516

James & Nicholson 02.0516

**Men's Bike T-Shirt with Full Zip**

130g/m², 100% polyester

Stand-up collar, raglan sleeves with wide cuffs, elastic waistband made of silicone, full-length concealed front zip with chin guard, 3-part open back pocket, small back pocket with zip, low-friction flatlock seams, longer cut back, collar inside, zip and raglan seams in contrasting color, moisture regulating, quick drying

*S – M – L – XL – XXL – 3XL*

50 1

## ❷ JN 515

James & Nicholson 02.0515

**Ladies' Full Zip Bike T-Shirt**

130g/m², 100% polyester

Tailored fit, stand-up collar, raglan sleeves with wide cuffs, elastic waistband made of silicone, full-length concealed front zip with chin guard, 3-part open back pocket, small back pocket with zip, low-friction flatlock seams, longer cut back, collar inside, zip and raglan seams in contrasting color, moisture regulating, quick drying

*S – M – L – XL – XXL*

50 1

** this color is available for 02.0515 (ladies) only*




❸ JN 335
James & Nicholson | 02.0335

**Bike Gloves (Winter)**

outside: 96% polyester, 4% elastane, palm: 70% polyamide, 30% polyurethane, inside: 100% polyester, middle layer: 100% polyurethane, structured elastic fabric

Waterproof (2.000mm water column), breathable, velcro fastener, terry thumb, synthetic leather with ergonomic gel padding and slip-resistant print, laminated warm gel with fingertips, quick-drying and heat-regulating, windproof, low moisture absorption, reflective elements (without protective function)

*S – M – L – XL*

100 1




❹ JN 336
James & Nicholson | 02.0336

**Bike Gloves (Summer)**

outside: 96% polyester, 4% elastane, palm: 70% polyamide, 30% polyurethane, inside: 100% polyester

Wind and water repellent, breathable, velcro fastener, structure-elastic-material, terry thumb, synthetic leather with ergonomic gel padding and slip-resistant print, quick-drying and heat-regulating, low moisture absorption, reflective elements (without protective function)

*S – M – L – XL*

100 1




❺ JN 322
James & Nicholson | 02.0322

**Men's Bike Tights short**

190g/m², 80% polyamide, 20% elastane

Breathable, leg ends with non-slip rubber, elastic waistband with cord, flatlock seams, ergonomically designed cushion, moisture regulating and quick drying, reflective print (without protective function) for enhanced visibility

*S – M – L – XL – XXL*

50 1

JAMES & NICHOLSON





### ❶ JN 454

James & Nicholson 02.0454

**Men's Bike Shirt with Zip**

150g/m², 100% polyester COOL-DRY™

Breathable, divisible lockable covered zip with chin guard, back pocket with lockable zip, ergonomically extended back with anti-slip rubber, contrasting inserts, moisture regulating, quick drying, light and comfortable

*S – M – L – XL – XXL – 3XL*

50 1

### ❷ JN 453

James & Nicholson 02.0453

**Ladies' Bike Shirt with Zip**

150g/m², 100% polyester COOL-DRY™

Lightly tailored fit, breathable, divisible lockable covered zip with chin guard, back pocket with lockable zip, ergonomically extended back with anti-slip rubber, contrasting inserts, moisture regulating, quick drying, light and comfortable

*S – M – L – XL – XXL*

50 1

### ❸ JN 461

James & Nicholson 02.0461

**Men's Bike Shorts**

outside: 100% polyamide, 100g/m², inside: 90% polyamide, 10% elastane, 170g/m²

Breathable, elastic waistband, anti-slip rubber on leg ends, 2 side pockets with lockable zip, 1 back pocket with lockable zip, flat seams, separate inner shorts with ergonomically designed cushion, moisture regulating and quick drying, reflective piping (without protective function) on outer shorts, outer woven shorts with separate elastic inner bike shorts

*S – M – L – XL – XXL – 3XL*

50 1

### ❹ JN 460

James & Nicholson 02.0460

**Ladies' Bike Shorts**

outside: 100% polyamide, 100g/m², inside: 90% polyamide, 10% elastane, 170g/m²

Breathable, elastic waistband, anti-slip rubber on leg ends, 2 side pockets with lockable zip, 1 back pocket with lockable zip, flat seams, separate inner shorts with ergonomically designed cushion, moisture regulating and quick drying, reflective piping (without protective function) on outer shorts, outer woven shorts with separate elastic inner bike shorts

*S – M – L – XL – XXL*

50 1



white black green sun yellow orange red cobalt

**❶ JN 454**
**James & Nicholson | 02.0454**

black

**❷ JN 453**
**James & Nicholson | 02.0453**

black

**❸ JN 461**
**James & Nicholson | 02.0461**

**❹ JN 460**
**James & Nicholson | 02.0460**




❶ JN 1029
James & Nicholson | 02.1029

❷ JN 1028
James & Nicholson | 02.1028


black


carbon


sand


dusty olive

## ❶ JN 1029
James & Nicholson 02.1029
**Ladies' Zip-Off Trekking Pants**
outer and middle layer: 100% polyester
Water and dirt repellent, waistband on the side with elastic inserts, zip-off removable lower legs, zip on the leg (makes it easier to put on and take off with shoes), 2 back pockets, 2 side pockets with zip, 2 large patch pockets, high comfort, quick drying
*S – M – L – XL – XXL*
30 1

## ❷ JN 1028
James & Nicholson 02.1028
**Men's Zip-Off Trekking Pants**
outer and middle layer: 100% polyester
Water and dirt repellent, waistband on the side with elastic inserts, zip-off removable lower legs, zip on the leg (makes it easier to put on and take off with shoes), 2 back pockets, 2 side pockets with zip, 2 large patch pockets, high comfort, quick drying
*S – M – L – XL – XXL – 3XL*
30 1




❸ JN 583
James & Nicholson | 02.0583

❹ JN 582
James & Nicholson | 02.0582


black


carbon


stone

## ❸ JN 583
James & Nicholson 02.0583
**Men's Stretch Zip-Off Pants**
94% polyamide, 6% elastane
Water repellent and quick drying, partially elastic hem with belt loops, 2 side pockets with zip, 1 back pocket, 1 patch pocket with zip, light, durable and elastic fabric, easy to zip off into shorts
*S – M – L – XL – XXL – 3XL*
25 1

## ❹ JN 582
James & Nicholson 02.0582
**Ladies' Stretch Zip-Off Pants**
94% polyamide, 6% elastane
Water repellent and quick drying, partially elastic hem with belt loops, 2 side pockets with zip, 1 back pocket, 1 patch pocket with zip, light, durable and elastic fabric, easy to zip off into shorts
*S – M – L – XL – XXL*
25 1



❺ JN 585
James & Nicholson | 02.0585

❻ JN 584
James & Nicholson | 02.0584


black

## ❺ JN 585
James & Nicholson 02.0585
**Men's Outdoor Pants**
53% polyamide, 39% polyester, 8% elastane
Partially elastic hem with belt loops, slightly shaped knees, durable trimmings on the inside leg, 2 side pockets with zip, 1 patch pocket and 1 back pocket with zip, durable, quick drying warming fabric
*S – M – L – XL – XXL – 3XL*
25 1

## ❻ JN 584
James & Nicholson 02.0584
**Ladies' Outdoor Pants**
53% polyamide, 39% polyester, 8% elastane
Partially elastic hem with belt loops, slightly shaped knees, durable trimmings on the inside leg, 2 side pockets with zip, 1 patch pocket with zip, durable, quick drying warming fabric
*S – M – L – XL – XXL*
25 1




**❶ JN 788**
James & Nicholson | 02.0788

**Men's Sport Shirt long-sleeve**
200g/m², 88% polyester, 12% elastane
Stand-up collar, raglan sleeves with thumb-holes, lined YKK zip with reflective piping (without protective function) and chin guard, tone-in-tone flatlock seams, roughened inside, smooth outside, reflective transfer (without protective function) on back
*S – M – L – XL – XXL – 3XL*
30 1

**❷ JN 787**
James & Nicholson | 02.0787

**Ladies' Sport Shirt long-sleeve**
200g/m², 88% polyester, 12% elastane
Lightly tailored fit, stand-up collar, raglan sleeves with thumbholes, lined YKK zip with reflective piping (without protective function) and chin guard, tone-in-tone flatlock seams, roughened inside, smooth outside, reflective transfer (without protective function) on back
*XS – S – M – L – XL – XXL*
30 1

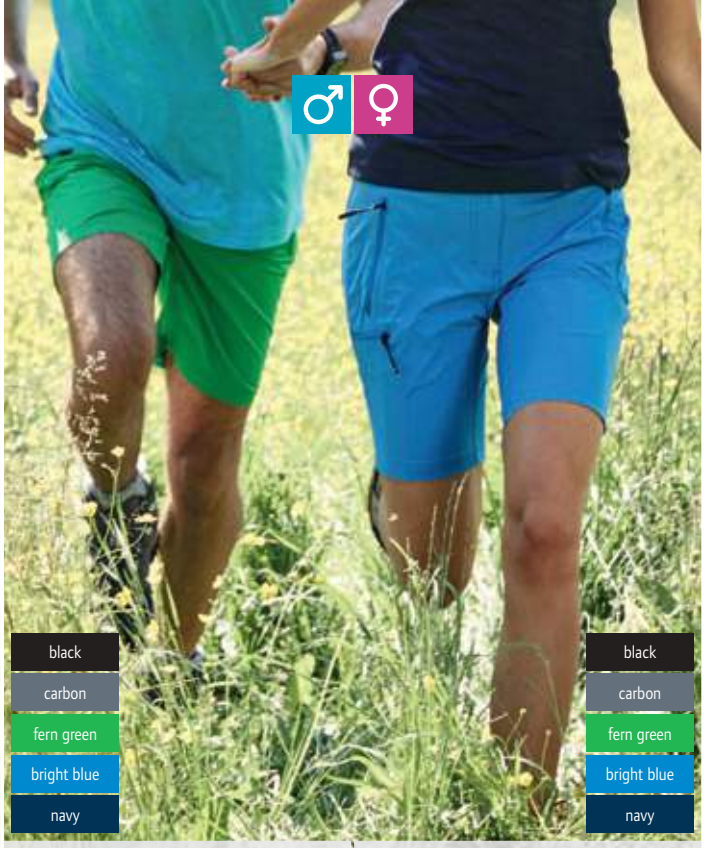


**❸ JN 1204**
James & Nicholson | 02.1204

**Men's Trekking Pants short**
85% polyamide, 15% elastane
Water and dirt repellent through BION-IC-FINISH®ECO, partially elastic hem with belt loops and belt, all pockets with zip, 2 side pockets, 1 back pocket, 1 pocket on the leg, quick drying
*S – M – L – XL – XXL – 3XL*
30 1

**❹ JN 1203**
James & Nicholson | 02.1203

**Ladies' Trekking Pants short**
85% polyamide, 15% elastane
Water and dirt repellent through BION-IC-FINISH®ECO, partially elastic hem with belt loops and belt, all pockets with zip, 2 side pockets, 1 back pocket, 1 pocket on the leg, quick drying
*XS – S – M – L – XL – XXL*
30 1



**❼ JN 1206**
James & Nicholson | 02.1206

**❽ JN 1205**
James & Nicholson | 02.1205

black | carbon | fern green | bright blue | navy

**❺ JN 1202**
James & Nicholson | 02.1202

**Men's Zip-Off Trekking Pants**
85% polyamide, 15% elastane
Water and dirt repellent through BION-IC-FINISH®ECO, partially elastic hem with belt loops and belt, all pockets with zip, 2 side pockets, 1 back pocket, 1 pocket on the leg, quick drying, easy to zip off into shorts
*S – M – L – XL – XXL – 3XL*
30 1

**❻ JN 1201**
James & Nicholson | 02.1201

**Ladies' Zip-Off Trekking Pants**
85% polyamide, 15% elastane
Water and dirt repellent through BION-IC-FINISH®ECO, partially elastic hem with belt loops and belt, all pockets with zip, 2 side pockets, 1 back pocket, 1 pocket on the leg, quick drying, easy to zip off into shorts
*XS – S – M – L – XL – XXL*
30 1



black/black | carbon/black | fern green/black | bright blue/navy | navy/carbon

**Men's Trekking Pants**
85% polyamide, 15% elastane
Water and dirt repellent through BION-IC-FINISH®ECO, partially elastic hem with belt loops and belt, all pockets with zip, 2 side pockets, 1 back pocket, 1 pocket on the leg, contrasting inserts on knee and bottom, quick drying
*S – M – L – XL – XXL – 3XL*
30 1

**Ladies' Trekking Pants**
85% polyamide, 15% elastane
Water and dirt repellent through BION-IC-FINISH®ECO, partially elastic hem with belt loops and belt, all pockets with zip, 2 side pockets, 1 back pocket, 1 pocket on the leg, contrasting inserts on knee and bottom, quick drying
*XS – S – M – L – XL – XXL*
30 1




❶ JN 750
James & Nicholson | 02.0750

❷ JN 749
James & Nicholson | 02.0749




❸ JN 752
James & Nicholson | 02.0752

❹ JN 751
James & Nicholson | 02.0751

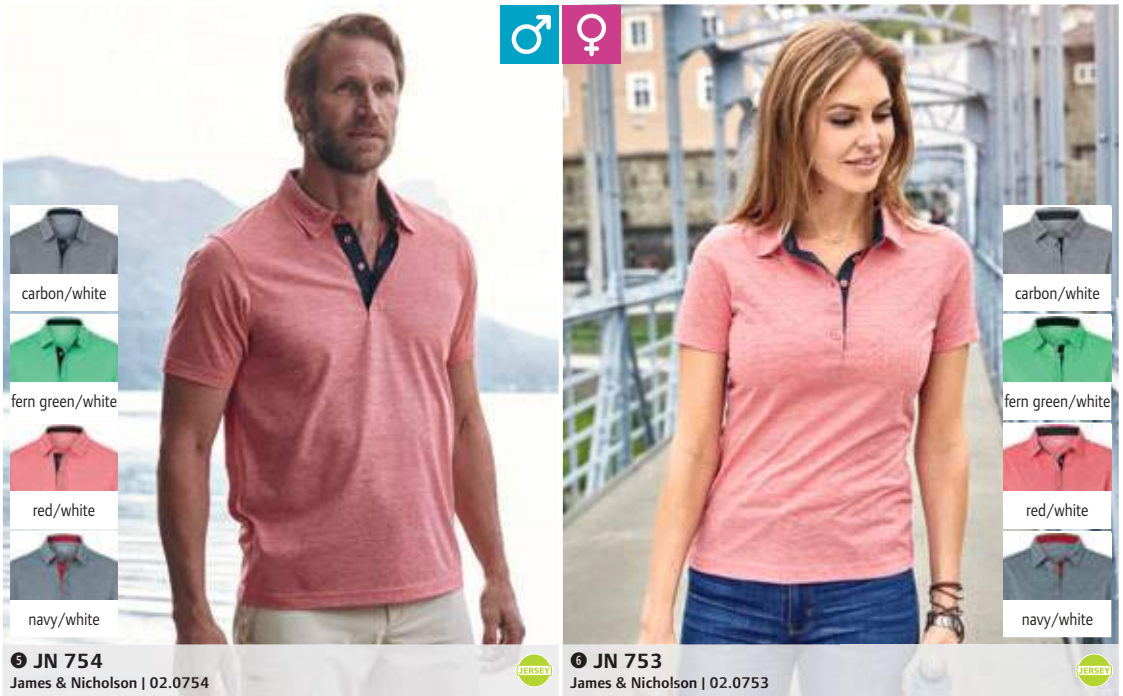


❺ JN 754
James & Nicholson | 02.0754

❻ JN 753
James & Nicholson | 02.0753

JAMES & NICHOLSON

## ❶ JN 750
James & Nicholson 02.0750
**Men's Functional T-Shirt**
180g/m², 95% polyester, 5% elastane, elastic single jersey made of slub yarn
Breathable and moisture regulating, V-neck, necktape, quick drying
*S – M – L – XL – XXL – 3XL*
50 1

## ❷ JN 749
James & Nicholson 02.0749
**Ladies' Functional T-Shirt**
180g/m², 95% polyester, 5% elastane, elastic single jersey made of slub yarn
Lightly tailored fit, breathable and moisture regulating, round neckline, necktape, quick drying
*XS – S – M – L – XL – XXL*
50 1

## ❸ JN 752
James & Nicholson 02.0752
**Men's Functional Polo**
180g/m², 95% polyester, 5% elastane, elastic single jersey made of slub yarn
Breathable and moisture regulating, ready-made collar, necktape, 4 buttons tone-in-tone, quick drying
*S – M – L – XL – XXL – 3XL*
50 1

## ❹ JN 751
James & Nicholson 02.0751
**Ladies' Functional Polo**
180g/m², 95% polyester, 5% elastane, elastic single jersey made of slub yarn
Lightly tailored fit, breathable and moisture regulating, ready-made collar, necktape, 5 buttons tone-in-tone, quick drying
*XS – S – M – L – XL – XXL*
50 1

## ❺ JN 754
James & Nicholson 02.0754
**Men's Functional Polo**
160g/m², 100% polyester, single jersey
Breathable, ready-made collar, contrasting button-placket, inside collar stand and buttons, 4 buttons, striped design, moisture regulating and quick drying
*S – M – L – XL – XXL – 3XL*
50 1

## ❻ JN 753
James & Nicholson 02.0753
**Ladies' Functional Polo**
160g/m², 100% polyester, single jersey
Lightly tailored fit, breathable, ready-made collar, contrasting button-placket, inside collar stand and buttons, 5 buttons, striped design, moisture regulating and quick drying
*XS – S – M – L – XL – XXL*
50 1

JAMES & NICHOLSON

white
black
frog
yellow
orange
red
azure
navy

### ❶ JN 401
James & Nicholson 02.0401

**Men's High Performance Polo**

170g/m², 100% polyester

Breathable, knitted polo collar, necktape, buttons tone-in-tone, side slits, high quality functional polyester (micropolyester), moisture regulating and quick drying

*S – M – L – XL – XXL – 3XL*

50 1

### ❷ JN 411
James & Nicholson 02.0411

**Ladies' High Performance Polo**

170g/m², 100% polyester

Lightly tailored fit, breathable, knitted polo collar, necktape, buttons tone-in-tone, high quality functional polyester (micropolyester), moisture regulating and quick drying

*S – M – L – XL – XXL*

50 1



❶ JN 401
James & Nicholson | 02.0401



❷ JN 411
James & Nicholson | 02.0411



white
black
green
sun yellow
dark orange
pink
red
cobalt
navy
turquoise

❸ JN 575
James & Nicholson | 02.0575

**Ladies' Polo sleeveless**

155g/m², 100% polyester

Lightly tailored fit, breathable, flat knitted collar, buttons tone-in-tone, pleasant to wear, moisture regulating and quick drying

*S – M – L – XL – XXL*

50 1

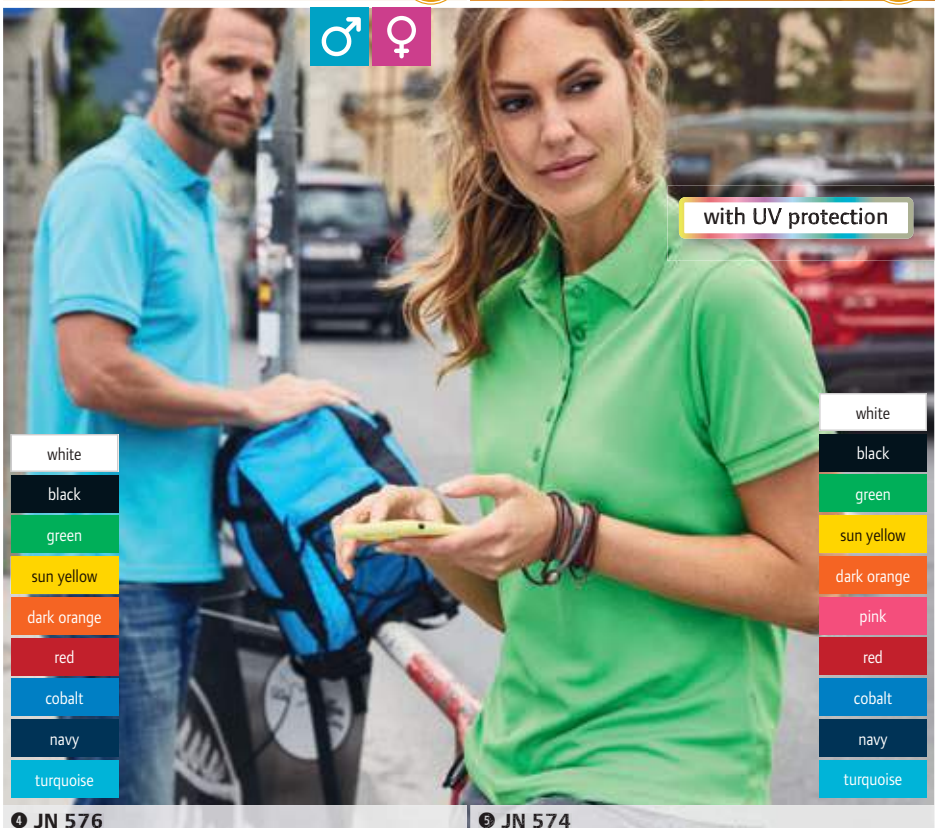


❹ JN 576
James & Nicholson | 02.0576

**Men's Active Polo**

155g/m², 100% polyester

Breathable, flat knitted collar, buttons tone-in-tone, high quality functional polyester (micropolyester), moisture regulating and quick drying

*S – M – L – XL – XXL – 3XL*

50 1

❺ JN 574
James & Nicholson | 02.0574

**Ladies' Active Polo**

155g/m², 100% polyester

Lightly tailored fit, breathable, flat knitted collar, buttons tone-in-tone, high quality functional polyester (micropolyester), moisture regulating and quick drying

*S – M – L – XL – XXL*

50 1




❶ JN 736
James & Nicholson | 02.0736

❷ JN 735
James & Nicholson | 02.0735



❸ JN 358
James & Nicholson | 02.0358

❹ JN 358K
James & Nicholson | 02.358K

❺ JN 357
James & Nicholson | 02.0357

white
black
dark melange
light melange
green
lime green
acid yellow
yellow
orange
pink
grenadine
red
purple
royal
navy
turquoise
pacific

JAMES & NICHOLSON

## ❶ JN 736

James & Nicholson 02.0736

**Men's V-Neck Sport T-Shirt**

150g/m², 100% polyester, single jersey

Classic cut, breathable, V-neck, necktape, double seams on shoulder and armholes, quick drying, Tear-Away label

*S – M – L – XL – XXL – 3XL*

100 10

## ❷ JN 735

James & Nicholson 02.0735

**Ladies' V-Neck Sport T-Shirt**

150g/m², 100% polyester, single jersey

Tailored fit, breathable, V-neck, necktape, double seams on shoulder and armholes, quick drying, Tear-Away label

*XS – S – M – L – XL – XXL – 3XL*

100 10

## ❸ JN 358

James & Nicholson 02.0358

**Men's Jersey Sport Shirt**

150g/m², 100% micropolyester, single jersey

Straight cut, breathable, necktape, double seams on shoulders, neck and armholes, moisture regulating, quick drying

*S – M – L – XL – XXL – 3XL*

100 10

## ❹ JN 358K

James & Nicholson 02.358K

**Kids' Active T-Shirt**

150g/m², 100% micropolyester, single jersey

Breathable, neckline and armholes, necktape, double seams on shoulders, moisture regulating, quick drying

| *M* | *L* | *XL* | *XXL* |
|---|---|---|---|
| *122/128* | *134/140* | *146/152* | *158/164* |

100 10

## ❺ JN 357

James & Nicholson 02.0357

**Ladies' Jersey Sport T-Shirt**

150g/m², 100% micropolyester, single jersey

Tailored fit, breathable, necktape, double seams on shoulders, neck and armholes, moisture regulating, quick drying

*XS – S – M – L – XL – XXL – 3XL*

100 10

white | black

dark melange | light melange

green | lime green

acid yellow | yellow

orange | grenadine

red | pink

purple | royal

navy | turquoise

pacific

## ❶ JN 720

James & Nicholson 02.0720

**Men's Functional Polo**

170g/m², 100% polyester

Breathable, knitted polo collar, necktape, 3 buttons tone-in-tone, moisture regulating and quick drying, TearAway label

*S – M – L – XL – XXL – 3XL*

50 | 10

## ❷ JN 719

James & Nicholson 02.0719

**Ladies' Functional Polo**

170g/m², 100% polyester

Lightly tailored fit, breathable, knitted polo collar, necktape, 5 buttons tone-in-tone, moisture regulating and quick drying, TearAway label

*XS – S – M – L – XL – XXL – 3XL*

50 | 10

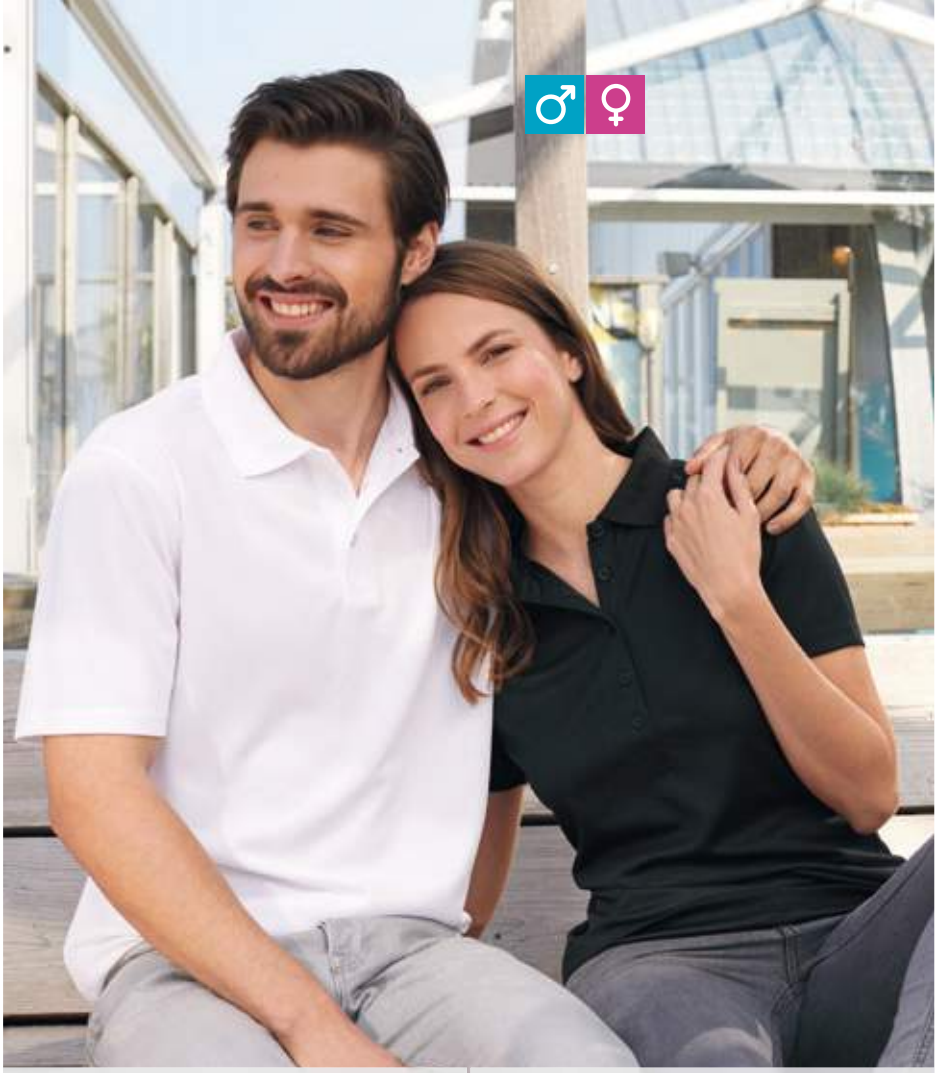

❶ JN 720
James & Nicholson | 02.0720

❷ JN 719
James & Nicholson | 02.0719



❸ JN 24
James & Nicholson | 02.0024



❹ JN 197
James & Nicholson | 02.0197

❺ JN 23
James & Nicholson | 02.0023

white | black | carbon | grass | red | royal | navy

**Sport Polo**

180g/m², 55% cotton, 45% polyester COOLDRY™, inside: polyester-5-channel fibre, outside: double-knitted, structured jersey, cotton

Breathable and quick drying, knitted collar, necktape, buttons tone-in-tone, double seams on shoulders, neck and armholes, side slits

*S – M – L – XL – XXL – 3XL*

50 | 10

**Ladies' Sport Polo**

180g/m², 55% cotton, 45% polyester COOLDRY™

Lightly tailored fit, CoolDry® function, double-layer structure jersey, inside: polyester-5-channel-fiber, outside: cotton, breathable and quick drying, necktape, buttons tone-in-tone, double seams on shoulders, neck and armholes, side slits, high comfort

*S – M – L – XL – XXL*

50 | 10

**Sport Shirt**

180g/m², 55% cotton, 45% polyester COOLDRY™, inside: polyester-5-channel fibre, outside: cotton

Breathable and quick drying, necktape, double seams on shoulders, neck and armholes, double-layer structure jersey, high comfort

*S – M – L – XL – XXL – 3XL*

100 | 10



❷ JN 386
James & Nicholson | 02.0386

❸ JN 386K
James & Nicholson | 02.386K

❹ JN 387
James & Nicholson | 02.0387

❺ JN 387K
James & Nicholson | 02.387K

❻ JN 342
James & Nicholson | 02.0342

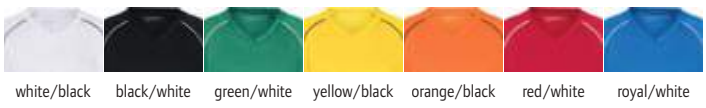

white/black | black/white | green/white | yellow/black | orange/black | red/white | royal/white



white/black | black/white | green/white | red/white | royal/white



white | black | carbon | green | acid yellow | yellow | red | cobalt | royal | navy



❶ JN 372
James & Nicholson | 02.0372



green | yellow | orange | royal

## ❶ JN 372

James & Nicholson 02.0372

**Team Signal Tank Top**

75g/m², 100% polyester

Breathable, for kids (S) and adults (L), durable fabric

*S – L*

100 | 10

## ❷ JN 386

James & Nicholson 02.0386

**Team Shirt**

135g/m², 100% polyester

Breathable, contrasting piping, durable, easy-care, quick drying, light and comfortable

*S – M – L – XL – XXL*

50 | 1

## ❸ JN 386K

James & Nicholson 02.386K

**Kids' Team Shirt**

135g/m², 100% polyester

Breathable, contrasting piping, durable, easy-care, quick drying, light and comfortable

| XS | S | M | L | XL | XXL |
|---|---|---|---|---|---|
| 98/104 | 110/116 | 122/128 | 134/140 | 146/152 | 158/164 |

50 | 1

## ❹ JN 387

James & Nicholson 02.0387

**Basic Team Shorts**

135g/m², 100% polyester

Breathable, elastic waistband with cord, without inner slip, contrasting piping, durable, easy-care, quick drying, light and comfortable

*S – M – L – XL – XXL*

50 | 1

## ❺ JN 387K

James & Nicholson 02.387K

**Kids' Basic Team Shorts**

135g/m², 100% polyester

Breathable, without inner slip, contrasting piping, durable, easy-care, quick drying, light and comfortable

| XS | S | M | L | XL | XXL |
|---|---|---|---|---|---|
| 98/104 | 110/116 | 122/128 | 134/140 | 146/152 | 158/164 |

50 | 1

## ❻ JN 342

James & Nicholson 02.0342

**Team Socks**

97% polyamide, 3% elastane

For children and adults, durable, pleasant and comfortable, easy-care, M (31-34), L (35-38), XL (39-42), XXL (43-46), available in the following sizes: S (27-30)

*S – M – L – XL – XXL*

100 | 1













### ❶ JN 482
**James & Nicholson | 02.0482**

**Competition Team Shirt**
140g/m², 100% polyester
Breathable, jacquard inserts at back, side mesh inserts in contrasting color, moisture regulating and quick drying
*S – M – L – XL – XXL*
50 1

### ❷ JN 484
**James & Nicholson | 02.0484**

**Tournament Team Shirt**
140g/m², 100% polyester
Breathable, jacquard inserts at back, side mesh inserts in contrasting color, moisture regulating and quick drying
*S – M – L – XL – XXL*
50 1













### ❸ JN 483
**James & Nicholson | 02.0483**

**Competition Team Shorts**
140g/m², 100% polyester
Breathable, elastic hem with cord, lateral jacquard insets in contrasting color, moisture regulating and quick drying
*S – M – L – XL – XXL*
50 1

### ❹ JN 485
**James & Nicholson | 02.0485**

**Tournament Team Shorts**
140g/m², 100% polyester
Breathable, elastic hem with cord, inner slip made of mesh material, lateral jacquard insets in contrasting color, moisture regulating and quick drying
*S – M – L – XL – XXL*
50 1

### ❺ JN 486
**James & Nicholson | 02.0486**

**Tracksuit**
100% polyester
Elastic cuffs on sleeves and hem, leg ends with zip, elastic hem with cord, full-length zip and stand-up collar, 2 pockets, 2 side pockets with zip, contrasting inserts, easy-care material, roughened inside
*S – M – L – XL – XXL*
25 1



**❶ PA438**
Kariban ProAct | 20.P438



**❷ PA439**
Kariban ProAct | 20.P439



**❸ PA445**
Kariban ProAct | 20.P445

| | | | | | | | |
|---|---|---|---|---|---|---|---|
| white | fine grey | green olive | true yellow | fluorescent orange | wine | sky blue | navy |
| black | sand | kelly green | fluorescent yellow | new coral | fluorescent pink* | aqua blue | new light turquoise |
| new dark grey | new dark khaki | lime | orange | red | new ice mint | violet | |

| | | | | |
|---|---|---|---|---|
| white | lime | orange | red | new aqua blue |
| black | fluorescent yellow | fluorescent orange | new ice mint | navy |
| kelly green | new true yellow | new coral | sky blue | |

** this color is available for 20.P439 (ladies) only*

**Men's Sport Shirt**
140g/m², 100% polyester
Improved round neckline with necktape, raglan sleeves with covered seams, quick drying
*XS – S – M – L – XL – XXL – 3XL*
50 10

**Ladies' Sport Shirt**
140g/m², 100% polyester
Improved round neckline with necktape, raglan sleeves with covered seams, quick drying
*XS – S – M – L – XL – XXL*
50 10

**Kids' Sport Shirt**
140g/m², 100% polyester
Improved round neckline with necktape, raglan sleeves with covered seams, quick drying

| 6/8 | 8/10 | 10/12 | 12/14 |
|---|---|---|---|
| 122/128 | 134/140 | 146/152 | 158/164 |

50 10




**❹ PA441**
Kariban ProAct | 20.P441




**❺ PA442**
Kariban ProAct | 20.P442

PROACT.®

**❹ PA441**
Kariban ProAct 20.P441
**Men's Sport Shirt sleeveless**
140g/m², 100% polyester
Narrow binding on neckline and armholes, double seams, quick drying
*XS – S – M – L – XL – XXL – 3XL*
50 10

**❺ PA442**
Kariban ProAct 20.P442
**Ladies' Sport Shirt sleeveless**
140g/m², 100% polyester
Narrow binding on neckline and armholes, double seams, racerback, quick drying
*XS – S – M – L – XL*
50 10




**❶ PA4013**
**Kariban ProAct | 20.4013**

**Ladies' Sport Shirt**
130g/m², 100% recycled polyester, bird eye fabric
Straight cut, round neckline, necktape in contrasting color, raglan sleeves, double seams on round neckline, sleeves and waistband, quick drying, TearAway label
*XS – S – M – L – XL – XXL*
50 10




**❷ PA4012**
**Kariban ProAct | 20.4012**

**Men's Sport Shirt**
130g/m², 100% recycled polyester, bird eye fabric
Straight cut, round neckline, necktape in contrasting color, raglan sleeves, double seams on round neckline, sleeves and waistband, quick drying, TearAway label
*XS – S – M – L – XL – XXL – 3XL*
50 10




**❸ PA4017**
**Kariban ProAct | 20.4017**

**Sport Shirt long-sleeve**
160g/m², 88% recycled polyester, 12% elastane
Close fit, high collar, raglan sleeves with contrasting seams, elastic buckle in the front hem through which the cord of a short can be puller for stabilization, UV protection 50+
*XS – S – M – L – XL – XXL*
50 10




**❹ PA476**
**Kariban ProAct | 20.P476**

**Men's V-Neck Sport T-Shirt**
140g/m², 100% polyester, bird eye fabric
Breathable and quick drying, small V-neck, necktape, raglan sleeves with covered seams, double seams on sleeves and cuffs
*XS – S – M – L – XL – XXL – 3XL*
50 10

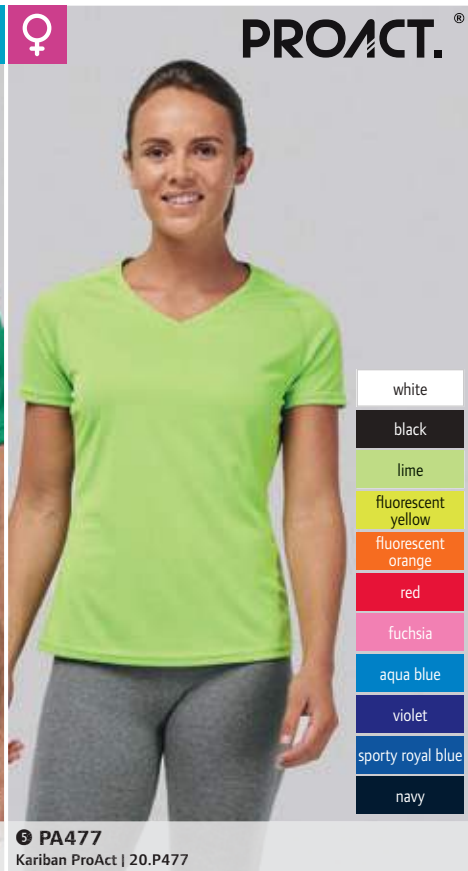


**❺ PA477**
**Kariban ProAct | 20.P477**

**Ladies' V-Neck Sport T-Shirt**
140g/m², 100% polyester, bird eye fabric
Tailored fit, breathable and quick drying, small V-neck, necktape, raglan sleeves with covered seams, double seams on sleeves and cuffs
*XS – S – M – L – XL*
50 10

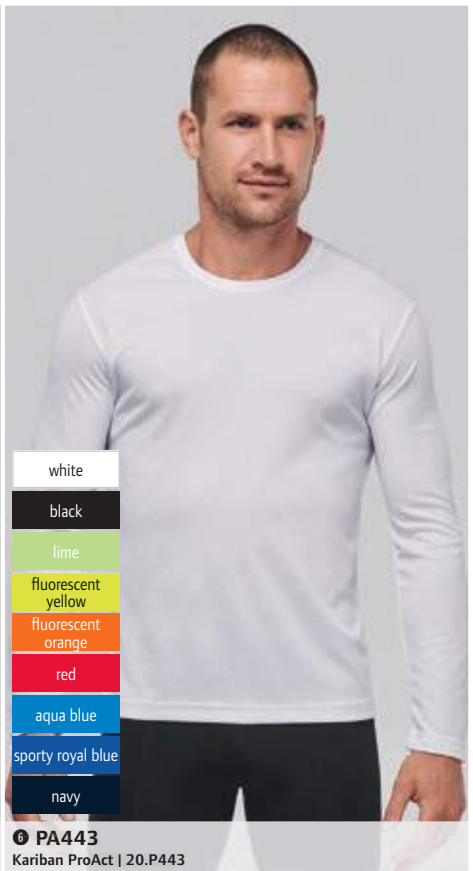


**❻ PA443**
**Kariban ProAct | 20.P443**

**Sport Shirt long-sleeve**
140g/m², 100% polyester
Taped crew neck, double seams, quick drying
*XS – S – M – L – XL – XXL*
25 5




❶ **PA482**
**Kariban ProAct | 20.P482**




❷ **PA483**
**Kariban ProAct | 20.P483**




❸ **PA480**
**Kariban ProAct | 20.P480**




❹ **PA481**
**Kariban ProAct | 20.P481**

PROACT.®

### ❶ PA482
Kariban ProAct 20.P482

**Men's Coolplus® Polo**

145g/m², 50% polyester, 50% polyester CoolPlus®

Breathable and quick drying, smooth fabric collar, 3 button-placket, smooth fabric for embroidery

*XS – S – M – L – XL – XXL – 3XL*

25 5

### ❷ PA483
Kariban ProAct 20.P483

**Ladies' Coolplus® Polo**

145g/m², 50% polyester, 50% polyester CoolPlus®

Tailored fit, breathable and quick drying, smooth fabric collar, smooth fabric for embroidery

*XS – S – M – L – XL – XXL*

25 5

### ❸ PA480
Kariban ProAct 20.P480

**Men's Interlock Polo**

100% polyester, fast drying, interlock

Breathable, flat knitted collar, 3 button-placket, contrasting band at neck and on side slits, double seams on sleeves and cuffs, piping in contrasting color on the shoulders

*XS – S – M – L – XL – XXL – 3XL*

25 5

### ❹ PA481
Kariban ProAct 20.P481

**Ladies' Interlock Polo**

100% polyester, fast drying, interlock

Tailored fit, breathable, flat knitted collar, 3 button-placket, contrasting band at neck and on side slits, double seams on sleeves and cuffs, piping in contrasting color on the shoulders

*XS – S – M – L – XL – XXL*

25 5

PROACT.®




### ❶ PA359
Kariban ProAct 20.P359

**Ladies' Tracksuit Top**

310g/m², 79% polyester, 15% viscose, 6% elastane, hood: 65% polyester, 35% cotton jersey lining

2-colored cord, contrasting cuffs on sleeves and hem, zip, 2 front pockets with zip with fused seams

*XS – S – M – L – XL – XXL*

15 1

### ❷ PA358
Kariban ProAct 20.P358

**Men's Tracksuit Top**

310g/m², 79% polyester, 15% viscose, 6% elastane, hood: 65% polyester, 35% cotton jersey lining

2-colored cord, contrasting cuffs on sleeves and hem, zip, 2 front pockets with zip with fused seams

*XS – S – M – L – XL – XXL – 3XL*

15 1

### ❸ PA1009
Kariban ProAct 20.1009

**Ladies' Performance Trousers**

310g/m², 79% polyester, 15% viscose, 6% elastane

Slim fit, elastic hem with 2-colored drawstring, slim leg ends with elastic insert in contrasting color, knee inserts, 1 back zip pocket with fused seams, 2 front pockets with jersey lining in 65% polyester, 35% cotton

*XS – S – M – L – XL – XXL*

20 1

### ❹ PA1008
Kariban ProAct 20.1008

**Men's Performance Trousers**

310g/m², 79% polyester, 15% viscose, 6% elastane

Slim fit, elastic hem with 2-colored drawstring, slim leg ends with elastic insert in contrasting color, knee inserts, 1 back zip pocket with fused seams, 2 front pockets with jersey lining in 65% polyester, 35% cotton

*XS – S – M – L – XL – XXL – 3XL*

20 1

❶ **PA359**
**Kariban ProAct | 20.P359**

❷ **PA358**
**Kariban ProAct | 20.P358**

❸ **PA1009**
**Kariban ProAct | 20.1009**

❹ **PA1008**
**Kariban ProAct | 20.1008**







### ❺ PA360
Kariban ProAct 20.P360

**Sport Sweatshirt with 1/4 Zip**

200g/m², 90% polyester, 10% elastane

Raglan sleeves, white zips at navy, black at red and lime at dark grey, 2 reflective pockets with zip (without protective function), soft brushed fabric

*XS – S – M – L – XL – XXL – 3XL*

20 5

### ❻ PA232
Kariban ProAct 20.P232

**Ultra Light Sport Jacket**

35g, 100% ripstop polyamide

Wind and water repellent, stand-up collar, raglan sleeves, transparent fabric, extremely light, quick drying, jacket folds up in side pocket, front zip with reflective stripes (without protective function), fluorescent elastic tape on collar, cuffs and hem

*XS – S – M – L – XL – XXL – 3XL*

50 1

❺ **PA360**
**Kariban ProAct | 20.P360**

❻ **PA232**
**Kariban ProAct | 20.P232**




❶ **PA4009**
**Kariban ProAct | 20.4009**




❷ **PA1021**
**Kariban ProAct | 20.1021**




❸ **PA032**
**Kariban ProAct | 20.P032**




❹ **PA578**
**Kariban ProAct | 20.P578**

PROACT.®

## ❶ PA4009

Kariban ProAct 20.4009

**Ladies' Sport Tank Top**

135g/m², 65% polyester, 35% viscose

Casual cut, necktape, deep armholes, lightly rounded hem, racerback, slub thread effect

*XS – S – M – L*

100 10

## ❷ PA1021

Kariban ProAct 20.1021

**Ladies' Sports Pants**

210g/m², 100% cotton, grey heather: 65% cotton, 35% viscose

Elastic waistband, contrasting tape and drawstring

*XS – S – M – L – XL – XXL*

50 1

## ❸ PA032

Kariban ProAct 20.P032

**Seamless Sports Sleeves**

90% polyester, 10% elastane

Seamless ergonomic knit, stretchy fabric, quick drying, according to EN13758-1, UV protection 40+, delivery in pairs

*onesize*

250 1

## ❹ PA578

Kariban ProAct 20.P578

**Sport Towel**

155g/m², 100% polyester

Instantly refreshment through wetting to reduce body's temperature, size: 100x30cm

*onesize*

100 1

PROACT.®

KARIBAN PROACT
Sports & Outdoor
Tradition
Fleece
Jackets & Vests
Business
Workwear
Baby, Towels & Underwear
Caps & Hats
Accessories


black
grey heather
navy

❶ PA188
Kariban ProAct | 20.P188


KARIBAN
black
oxford grey
navy

❷ K710
Kariban | 20.K710


black
red
aqua blue
navy

❸ PA119
Kariban ProAct | 20.P119


white
black
red
navy

❹ PA154
Kariban ProAct | 20.P154

### ❶ PA188
Kariban ProAct 20.P188

**Ladies' Leggings**

95% cotton, 5% elastane

Elastic waistband, jersey fabric

*XS – S – M – L – XL*

20 1

### ❷ K710
Kariban 20.K710

**Sweat Shorts**

280g/m², 80% cotton, 20% polyester, french terry

Wide hem with flat cord and metal eyelets, 2 side pockets, 1 back pocket, double seams, LSF (low shrinkage fleece) for less shrinkage

*XS – S – M – L – XL – XXL – 3XL – 4XL*

20 1

### ❸ PA119
Kariban ProAct 20.P119

**Men's Swim Shorts**

110g/m², 100% polyester microfiber

Elastic waist with inner drawcord, inner pant: mesh fabric, 1 attached side pocket, 2 side pockets, contrasting seams

*XS – S – M – L – XL – XXL – 3XL*

25 1

### ❹ PA154
Kariban ProAct 20.P154

**Men's Sport Shorts**

100g/m², 100% polyester

Breathable, elastic waistband with cord, 2 side pockets, mesh lining

*XS – S – M – L – XL – XXL – 3XL*

25 5




❶ **PA342**
Kariban ProAct | 20.P342

❷ **PA192**
Kariban ProAct | 20.P192




❸ **Camp Nou**
SOL'S | 25.9030

❹ **Camp Nou Kids**
SOL'S | 25.9031



black/lemon/ black | bright green/ white/black | red/white/ black | royal blue/ lemon/navy | royal blue/ white/navy




❺ **PA1002**
Kariban ProAct | 20.1002




❻ **PA1003**
Kariban ProAct | 20.1003

### ❶ PA342
Kariban ProAct 20.P342

**Men's Tracksuit Top**

105g/m², 100% diamond polyester

Waistband with drawstring and stopper, elastic arm cuffs, zip with reflective piping, 2 front pockets with zip, 1 inner pocket, mesh lining, decoration access in lining, CoolDry® function, reflective ribbon at the side (without protective function)

*XS – S – M – L – XL – XXL – 3XL*

30 1

### ❷ PA192
Kariban ProAct 20.P192

**Men's Tracksuit Bottoms**

105g/m², 100% diamond polyester

Elastic hem with drawstring, long zip on leg, 2 side pockets with zip, fully mesh lining, CoolDry® function

*XS – S – M – L – XL – XXL – 3XL*

30 1

### ❸ Camp Nou
SOL'S 25.9030

**Tracksuit**

200g/m², 100% polyester, interlock

Inserts on sides and sleeves made of breathable material, breathable, elastic waist cuffs and cuffs, full-length zip, 2 pockets with zip, stitched logo, last-mentioned color is pants color, 40° washable

*S – M – L – XL – XXL – 3XL*

20 1

### ❹ Camp Nou Kids
SOL'S 25.9031

**Kids' Tracksuit**

200g/m², 100% polyester, interlock

Inserts on sides and sleeves made of breathable material, breathable, elastic waist cuffs and cuffs, full-length zip, 2 pockets with zip, stitched logo, last-mentioned color is pants color, 40° washable

| *6 Y* | *8 Y* | *10 Y* | *12 Y* |
|---|---|---|---|
| *110/116* | *122/128* | *134/140* | *146/152* |

20 1

### ❺ PA1002
Kariban ProAct 20.1002

**Men's Pants**

155g/m², 95% polyester, 5% elastane

Knee inserts 100% polyester jacquard, water repellent, elastic hem on the sides with belt loops, contrasting zip with 1 button-hook, 2 front pockets with zip in contrasting color and 1 back pocket in contrasting color with zip, antistatic

*S – M – L – XL – XXL – 3XL*

20 1

### ❻ PA1003
Kariban ProAct 20.1003

**Ladies' Pants**

155g/m², 95% polyester, 5% elastane

Knee inserts 100% polyester jacquard, water repellent, elastic hem on the sides with belt loops, contrasting zip with 1 button-hook, 2 front pockets with zip in contrasting color and 1 back pocket in contrasting color with zip, antistatic

*S – M – L – XL – XXL – 3XL*

20 1

SOL'S
the fair spirit







### ❶ Sydney Men
SOL'S 25.1414

**Men's Interlock Sport Shirt**

180g/m², 92% polyester, 8% elastane, interlock

Tailored fit, flatlock seams, breathable contrasting mesh inserts at the side, quick drying Dry Fit fabric, reflective accents on the raglan seams (without protective function)

*S – M – L – XL – XXL – 3XL*

50 5

white
black
neon yellow
neon coral

❶ **Sydney Men**
SOL'S | 25.1414

### ❷ Sydney Women
SOL'S 25.0141

**Ladies' Interlock Sport Shirt**

180g/m², 92% polyester, 8% elastane, interlock

Tailored fit, flatlock seams, breathable contrasting mesh inserts at the side, quick drying Dry Fit fabric, reflective accents on the raglan seams (without protective function)

*XS – S – M – L – XL – XXL*

50 5

white
black
neon yellow
neon coral

❷ **Sydney Women**
SOL'S | 25.0141



### ❸ Anfield
SOL'S 25.0210

**Training Signal Shirt**

80g/m², 100% breathable polyester mesh

Round neckline edged tone-in-tone, neon colors for good visibility during nighttime training

*XS – M – XL*

100 5

bright green
lemon
orange
red
royal blue

❸ **Anfield**
SOL'S | 25.0210

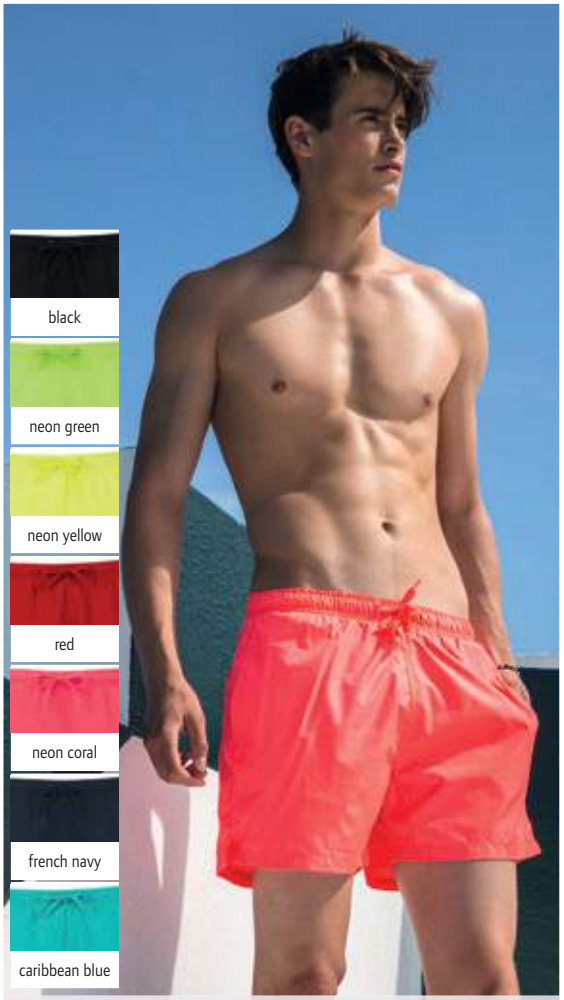

### ❹ Sandy
SOL'S 25.1689

**Men's Swim Shorts**

105g/m², 100% polyester microfiber, inner pant: 100% polyester mesh

Elastic hem with tone-in-tone cord, back pocket with flap and velcro fastener, 2 side pockets, small side slits

*XS – S – M – L – XL – XXL*

100 5

black
neon green
neon yellow
red
neon coral
french navy
caribbean blue

❹ **Sandy**
SOL'S | 25.1689

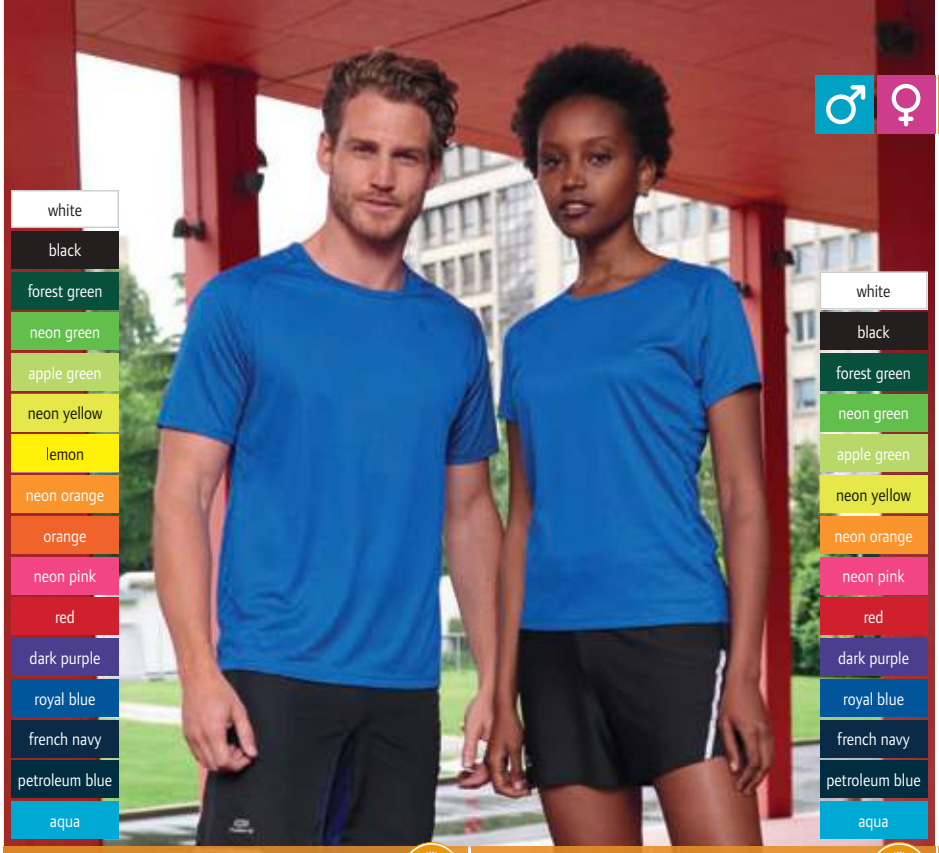








### ❶ Sporty
SOL'S | 25.1939

**Men's Raglan Sport Shirt**

140g/m², 100% polyester

Breathable, raglan sleeves, longer cut back, suitable for sublimation

*XXS – XS – S – M – L – XL – XXL – 3XL*

50 10

### ❷ Sporty Women
SOL'S | 25.1159

**Ladies' Raglan Sport Shirt**

140g/m², 100% polyester

Breathable, raglan sleeves, longer cut back, suitable for sublimation

*XS – S – M – L – XL – XXL*

50 10

### ❸ Sporty Kids
SOL'S | 25.1166

**Kids' Raglan Sport Shirt**

140g/m², 100% polyester

Breathable, narrow edged neckline, raglan sleeves, longer cut back, suitable for sublimation

| 6 Y | 8 Y | 10 Y | 12 Y |
|---|---|---|---|
| 110/116 | 122/128 | 134/140 | 146/152 |

50 10

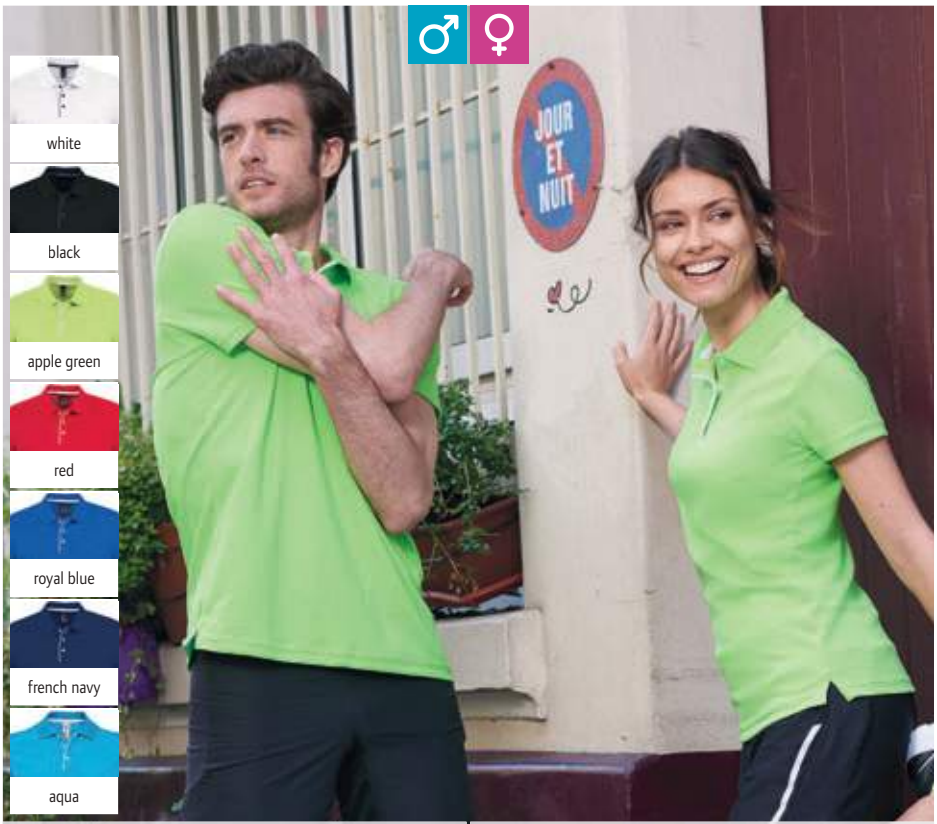





### ❹ Performer Men
SOL'S | 25.1199

**Men's Piqué Sport Polo**

180g/m², 100% polyester

3 button-placket with piping in contrasting color, necktape, contrasting side slits, suitable for sublimation, sweat-absorbing, quick drying

*S – M – L – XL – XXL*

50 5

### ❺ Performer Women
SOL'S | 25.1198

**Ladies' Piqué Sport Polo**

180g/m², 100% polyester

Tailored fit, 3 button-placket with piping in contrasting color, necktape, contrasting side slits, suitable for sublimation, sweat-absorbing, quick drying

*S – M – L – XL – XXL*

50 5

### ❻ Sprint
SOL'S | 25.2995

**Unisex Piqué Sport Shirt**

130g/m², 100% polyester piqué

Set-in sleeves, suitable for sublimation, quick drying, TearAway label

*XS – S – M – L – XL – XXL – 3XL*

50 10




**❶ S287X**
Spiro | 29.287X

**Sport Shirt "Aircool"**

130g/m², 100% polyester, bird eye mesh

Tailored fit, breathable, High Tech stretch, quick drying, neutral size label

*XXS – XS – S – M – L – XL – XXL – 3XL – 4XL* – 5XL**

** only in these colors*

100 10




**❷ S287J**
Spiro | 29.287J

**Kids' Sport Shirt "Aircool"**

130g/m², 100% polyester, bird eye mesh

Casual cut, breathable, offset flatlock seams on shoulders and armholes, High Tech stretch, quick drying, neutral size label

*XS – S – M – L*

50 10

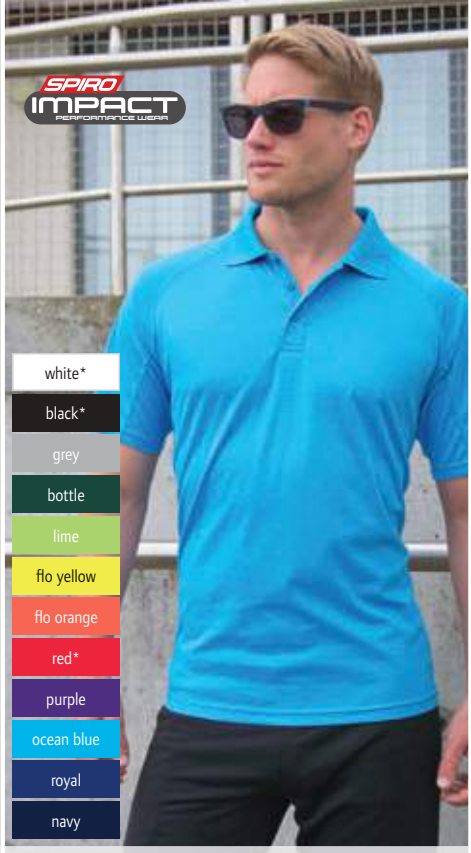


**❸ S288X**
Spiro | 29.288X

**Sport Polo "Aircool"**

130g/m², 100% polyester, bird eye mesh

Breathable, rib knit collar, 3 button-placket, 1 spare button, offset flatlock seams on shoulders and armholes, High Tech stretch, quick drying, neutral size label

*XXS – XS – S – M – L – XL – XXL – 3XL – 4XL* – 5XL**

** only in these colors*

50 5




**❹ S274F**
Spiro | 29.274F




**❺ S284F**
Spiro | 29.284F

SPIRO

**❹ S274F**
Spiro 29.274F

**Ladies' Sport Top**

180g/m², hot coral: 47% nylon, 47% polyester, 6% elastane, lavender: 50% nylon, 45% polyester, 5% elastane, sport grey marl: 88% polyester, 12% elastane

Breathable, elastic waistband, flatlock seams, 4 intersecting straps at the back, quick drying

*XS – S – M – L – XL*

25 5

**❺ S284F**
Spiro 29.284F

**Ladies' Capri Pants**

200g/m², 88% polyester, 12% elastane

Breathable, elastic waistband, quick drying, 3/4 long

*XXS – XS – S – M – L – XL – XXL*

50 10



**❶ S177M**
Spiro | 29.177M

**❷ S177F**
Spiro | 29.177F



white/red | white/navy | black/white | black/red | grey/lime | red/white | royal/navy | navy/white

**Men's Team Polo**
145g/m², 100% polyester
3 buttons on the collar, design print, suitable for layered look, CoolDry® function, quick drying
*S – M – L – XL – XXL*
20 5

**Ladies' Team Polo Shirt**
145g/m², 100% polyester
3 buttons on the collar, design print, suitable for layered look, CoolDry® function, quick drying
*XS – S – M – L – XL*
20 5



**❸ RC086X**
Spiro | 29.086X



white/black | black/white | lime/black | orange/black
red/black | royal/white | navy/white | aqua/black

**Sport Cap**
100g/m², 100% polyester
Flat profile, unlined, colored mesh insert lining, fabric fastener with metal buckle, reflective elements on brim and side (without protective function)
*onesize*
150 25




**❹ S245M**
Spiro | 29.245M

**Men's Microfleece Hooded Jacket**
180g/m², 100% polyester
Breathable, stand-up collar, 2-layer hood, binding on hood, cuffs and hem, zip with chin guard, side pockets, quilted seams, quick drying
*S – M – L – XL – XXL – 3XL*
15 5




**❺ S245F**
Spiro | 29.245F

**Ladies' Microfleece Hooded Jacket**
180g/m², 100% polyester
Breathable, stand-up collar, 2-layer hood, binding on hood, cuffs and hem, zip with chin guard, side pockets, quilted seams, quick drying
*XS – S – M – L – XL – XXL*
15 5




**❻ S266X**
Spiro | 29.266X
NEW

**Sport Jacket "Luxe Reflectex Hi-Vis"**
100% nylon
Water repellent and windproof, stand-up collar with brushed lining and elastic band, elastic ends on sleeves and hem, full-length zip with contrasting ribbon inside, small zip pocket on the back, reinforced seams in contrasting colour, ergonomically extended back, breathable mesh lining in the back, forearm area and at the side, hanging loop, certified according to EN ISO 20471 class 2, 360° visibility, 40° washable
*XXS – XS – S – M – L – XL – XXL – 3XL – 4XL*
10 5

SPIRO




**❶ S277M**
Spiro | 29.277M




**❷ S277F**
Spiro | 29.277F

## ❶ S277M

Spiro 29.277M

**Men's Hooded Sweat Jacket**

135g/m², 100% polyester

Breathable, hood with drawcord, binding on hood and hem, open cuffs and sleeve cuffs, side pockets with zip, quick drying

*S – M – L – XL – XXL – 3XL*

15 5

## ❷ S277F

Spiro 29.277F

**Ladies' Hooded Sweat Jacket**

135g/m², 100% polyester

Breathable, hood with drawcord, binding on hood and hem, open cuffs and sleeve cuffs, side pockets with zip, extremely light, quick drying

*XS – S – M – L – XL – XXL*

25 5




**❸ S268M**
Spiro | 29.268M




**❹ S268F**
Spiro | 29.268F

## ❸ S268M

Spiro 29.268M

**Men's "Zero Gravity" Jacket**

160g/m², outside: 100% nylon, lining: 100% nylon, filling: 100% polyester, sleeves and hood: 92% polyester, 8% elastane

Tailored fit, hood, arm cuffs and hem with binding, raglan sleeves, 2 side pockets with zip, front and back side padded and quilted, lightweight and quick drying, reflective details (without protective function), neutral size label

*S – M – L – XL – XXL – 3XL*

10 5

## ❹ S268F

Spiro 29.268F

**Ladies' "Zero Gravity" Jacket**

160g/m², outside: 100% nylon, lining: 100% nylon, filling: 100% polyester, sleeves and hood: 92% polyester, 8% elastane

Tailored fit, hood, arm cuffs and hem with binding, raglan sleeves, 2 side pockets with zip, front and back side padded and quilted, lightweight and quick drying, reflective details (without protective function), neutral size label

*XXS – XS – S – M – L – XL – XXL*

10 5




❶ Sports-T Move Men
Stedman | 05.8830

❷ Sports-T Move Women
Stedman | 05.8930




❸ Sports-T Race Men
Stedman | 05.8850

❹ Sports-T Race Women
Stedman | 05.8950




❺ Sports-T Reflect Men
Stedman | 05.8840

❻ Sports-T Reflect Women
Stedman | 05.8940

Stedman collection

## ❶ Sports-T Move Men

Stedman 05.8830

**Men's Sport Shirt**

125g/m², 100% ACTIVE-DRY° polyester (50% recycled)

Narrow edged self-fabric neckline, necktape, partly made from recycled PET plastic bottles (4 per shirt), environmentally friendly functional fabric, melange look, TearAway label in side seam, neutral size label, 40° washable

*S – M – L – XL – XXL*

24 12

## ❷ Sports-T Move Women

Stedman 05.8930

**Ladies' Sport Shirt**

125g/m², 100% ACTIVE-DRY° polyester (50% recycled)

Narrow edged self-fabric neckline, necktape, cap shoulders, rounded hem, partly made from recycled PET plastic bottles (4 per shirt), environmentally friendly functional fabric, melange look, TearAway label in side seam, neutral size label, 40° washable

*S – M – L – XL*

24 12

## ❸ Sports-T Race Men

Stedman 05.8850

**Men's Sport Shirt**

160g/m², 90% ACTIVE-DRY° polyester (50% recycled), 10% elastane

Tailored fit, narrow edged self-fabric neckline, necktape, flatlock seams, contrasting side and shoulder inserts, partly made from recycled PET plastic bottles (4 per shirt), environmentally friendly functional fabric, melange look, TearAway label in side seam, neutral size label, 40° washable

*S – M – L – XL – XXL*

24 12

## ❹ Sports-T Race Women

Stedman 05.8950

**Ladies' Sport Shirt**

160g/m², 90% ACTIVE-DRY° polyester (50% recycled), 10% elastane

Tailored fit, narrow edged self-fabric neckline, necktape, flatlock seams, contrasting side and shoulder panels, partly made from recycled PET plastic bottles (4 per shirt), environmentally friendly functional fabric, melange look, TearAway label in side seam, neutral size label, 40° washable

*S – M – L – XL*

24 12

## ❺ Sports-T Reflect Men

Stedman 05.8840

**Men's Sport Shirt**

190g/m², 90% ACTIVE-DRY° polyester (50% recycled), 10% elastane

Tailored fit, narrow edged self-fabric neckline, contrasting flatlock seams, partly made from recycled PET plastic bottles (4 per shirt), environmentally friendly functional fabric, soft fabric, melange look, reflective elements in the front and back (without protective function), TearAway label in side seam, neutral size label, 40° washable

*S – M – L – XL – XXL*

24 12

## ❻ Sports-T Reflect Women

Stedman 05.8940

**Ladies' Sport Shirt**

190g/m², 90% ACTIVE-DRY° polyester (50% recycled), 10% elastane

Tailored fit, narrow edged self-fabric neckline, contrasting flatlock seams, partly made from recycled PET plastic bottles (4 per shirt), environmentally friendly functional fabric, melange look, reflective elements in the front and back (without protective function), TearAway label in side seam, neutral size label, 40° washable

*S – M – L – XL*

24 12

Stedman collection

### ❶ Seamless Raglan Flow Men

Stedman 05.8810

**Men's Sport Shirt**

180g/m², 75% nylon, 25% polyester

Tubular construction, narrow self-fabric collar, raglan sleeves, decorative flatlock seams, color gradient, stretchy fabric, moisture regulating, quick drying, size- and care label at neck

*S – M – L – XL – XXL*

48 12

### ❷ Seamless Raglan Flow Women

Stedman 05.8910

**Ladies' Sport Shirt**

180g/m², 75% nylon, 25% polyester

Tubular construction, narrow self-fabric collar, raglan sleeves, decorative flatlock seams, color gradient, stretchy fabric, moisture regulating, quick drying, size- and care label at neck

*S – M – L – XL*

48 12




❶ Seamless Raglan Flow Men
Stedman | 05.8810

❷ Seamless Raglan Flow Women
Stedman | 05.8910

### ❸ Seamless Jacket Men

Stedman 05.8820

**Men's Hooded Jacket**

180g/m², 75% nylon, 25% polyester

Multi-part scuba hood, raglan sleeves, thumb holes, self-fabric cuffs and waistband, zip with chin guard, decorative flatlock seams, color gradient, stretchy fabric, moisture regulating, quick drying, size- and care label at neck

*S – M – L – XL*

24 12

### ❹ Seamless Jacket Women

Stedman 05.8920

**Ladies' Hooded Jacket**

180g/m², 75% nylon, 25% polyester

Multi-part scuba hood, raglan sleeves, thumb holes, self-fabric cuffs and waistband, zip with chin guard, decorative flatlock seams, color gradient, stretchy fabric, moisture regulating, quick drying, size- and care label at neck

*S – M – L – XL*

24 12




❸ Seamless Jacket Men
Stedman | 05.8820

❹ Seamless Jacket Women
Stedman | 05.8920

### ❺ Seamless Raglan Men

Stedman 05.8800

**Men's Sport Shirt**

140g/m², 58% ACTIVE-DRY° polyester, 42% nylon, melange jacquard

Tubular construction, edged neckline, raglan sleeves, decorative flatlock seams, 2-colored pattern, neutral size label

*S – M – L – XL – XXL*

48 12

### ❻ Seamless Raglan Women

Stedman 05.8900

**Ladies' Sport Shirt**

140g/m², 58% ACTIVE-DRY° polyester, 42% nylon, melange jacquard

Tubular construction, edged neckline, raglan sleeves, decorative flatlock seams, 2-colored pattern

*S – M – L – XL*

48 12

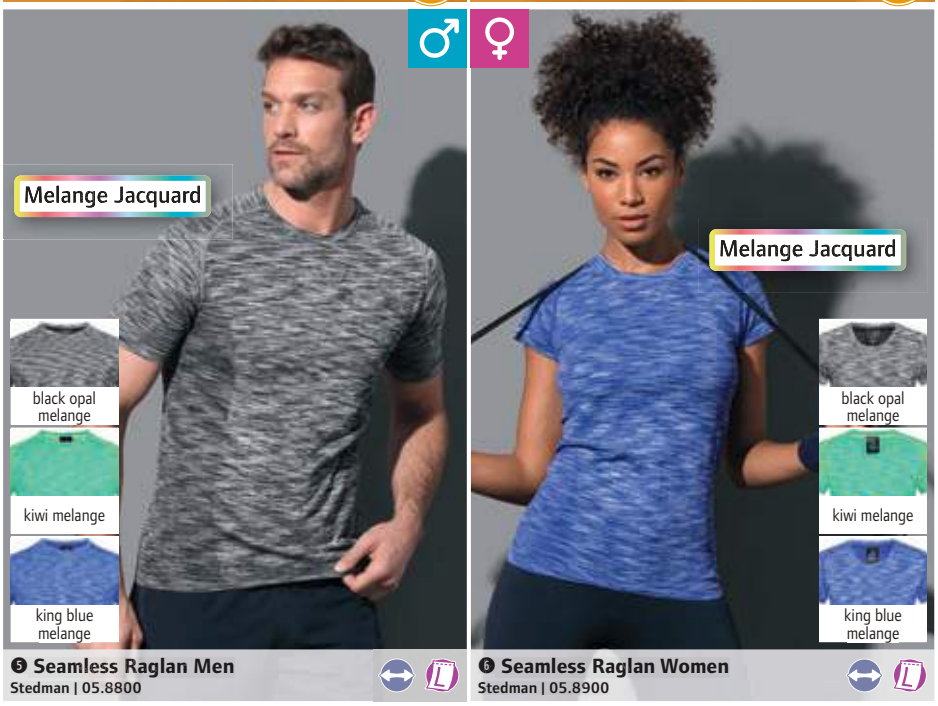


❺ Seamless Raglan Men
Stedman | 05.8800

❻ Seamless Raglan Women
Stedman | 05.8900




❶ Cotton Touch Men
Stedman | 05.8600

❷ Cotton Touch Women
Stedman | 05.8700

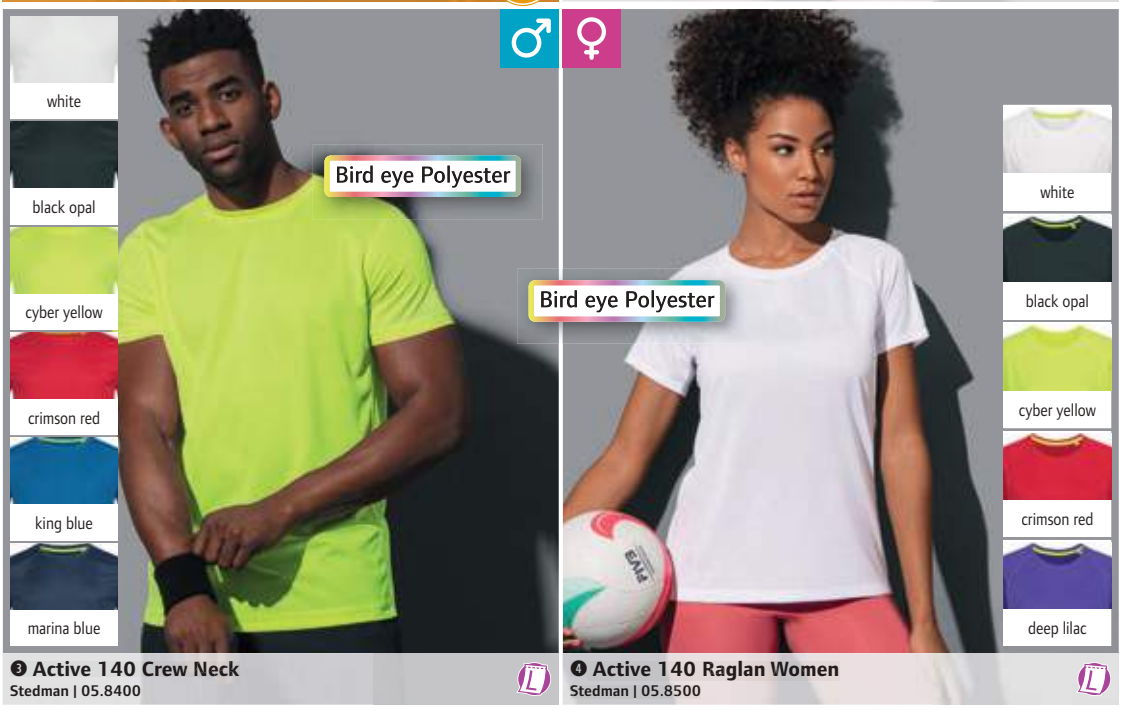


❸ Active 140 Crew Neck
Stedman | 05.8400

❹ Active 140 Raglan Women
Stedman | 05.8500




❺ Intense Tech Men
Stedman | 05.8020

❻ Intense Tech Women
Stedman | 05.8120

## ❶ Cotton Touch Men

Stedman 05.8600

**Men's Sport Shirt**

160g/m², 100% ACTIVE-DRY° polyester, single jersey "cotton touch"

Necktape, decorative flatlock shoulder seams, small reflective print on the back (without protective function), neutral size label

*S – M – L – XL – XXL*

24 12

## ❷ Cotton Touch Women

Stedman 05.8700

**Ladies' Sport Shirt**

160g/m², 100% ACTIVE-DRY° polyester, single jersey "cotton touch"

Necktape, decorative flatlock shoulder seams, small reflective print on the back (without protective function), neutral size label

*S – M – L – XL*

24 12

## ❸ Active 140 Crew Neck

Stedman 05.8400

**Men's Bird Eye Sport Shirt**

140g/m², 100% ACTIVE-DRY° polyester, bird eye fabric

Necktape in contrasting color, flatlock seams at the side, side panels, stretchy fabric, neutral size label

*S – M – L – XL – XXL*

24 12

## ❹ Active 140 Raglan Women

Stedman 05.8500

**Ladies' Bird Eye Raglan Sport Shirt**

140g/m², 100% ACTIVE-DRY° polyester, bird eye fabric

Tailored fit, necktape in contrasting color, raglan sleeves, flatlock seams, stretchy fabric, neutral size label

*S – M – L – XL*

24 12

## ❺ Intense Tech Men

Stedman 05.8020

**Men's Sport Shirt**

140g/m², 100% ACTIVE-DRY° polyester, jacquard

Narrow self-fabric collar, necktape, decorative flatlock shoulder seams, melange look, neutral size label

*S – M – L – XL – XXL*

48 12

## ❻ Intense Tech Women

Stedman 05.8120

**Ladies' Sport Shirt**

140g/m², 100% ACTIVE-DRY° polyester, jacquard

Narrow self-fabric collar, necktape, decorative flatlock shoulder seams, melange look, neutral size label

*S – M – L – XL*

48 12







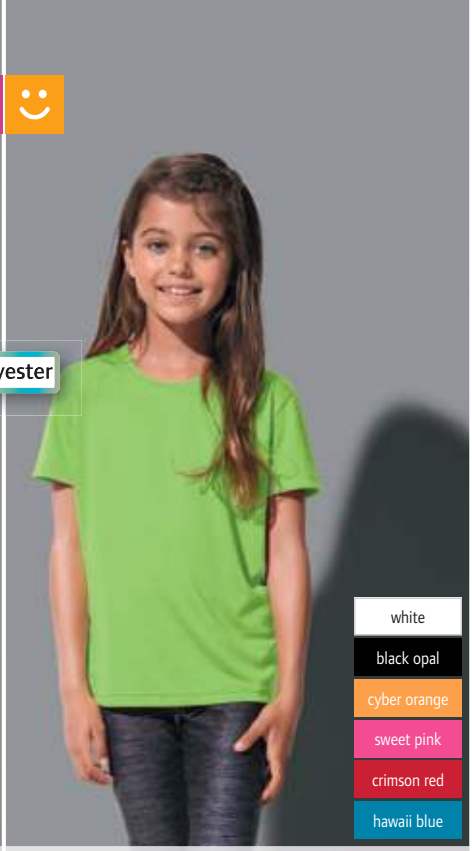


### ❶ Sports-T Men
**Stedman | 05.8000**

**Men's Interlock Sport T-Shirt Active-Dry**

140g/m², 100% ACTIVE-DRY° polyester, interlock

Narrow edged neckline, flatlock shoulder seams, soft slightly shiny material, reflective ACTIVE-DRY® logo (without protective function) on the back, neutral size label

*S – M – L – XL – XXL – 3XL**

* only in these colors

24 12

### ❷ Sports-T Women
**Stedman | 05.8100**

**Ladies' Interlock Sport T-Shirt Active-Dry**

140g/m², 100% ACTIVE-DRY° polyester, interlock

Tailored fit, narrow edged neckline and sleeves, flatlock shoulder seams, soft slightly shiny material, reflective ACTIVE-DRY® logo (without protective function) on the back, neutral size label

*S – M – L – XL*

24 12

### ❸ Sports-T Kids
**Stedman | 05.8170**

**Kids' Interlock Sport T-Shirt Active-Dry**

140g/m², 100% ACTIVE-DRY° polyester, interlock

Narrow edged self-fabric neckline, necktape, soft smooth material, woven size label at neck, TearAway label in side seam, 40° washable

| S | M | L | XL |
|---|---|---|---|
| 122/128 | 134/140 | 146/152 | 158/164 |

24 12

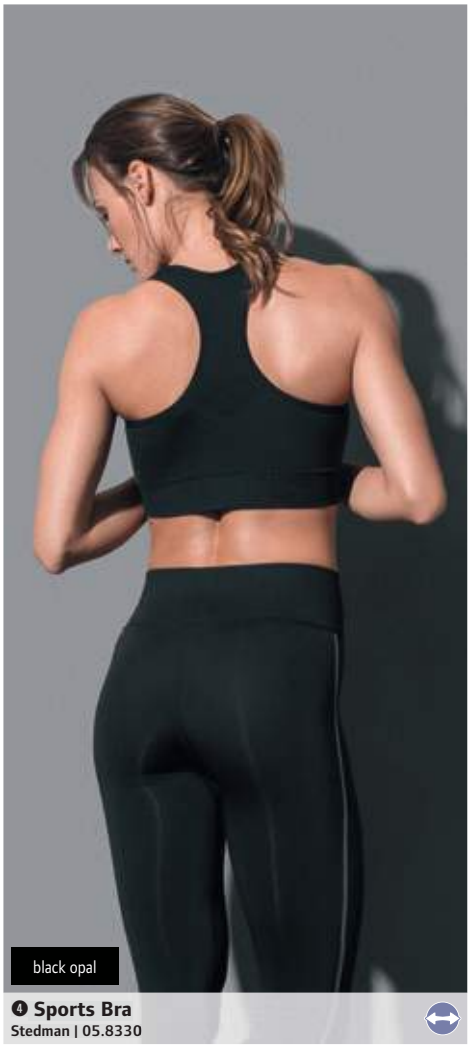


### ❹ Sports Bra
**Stedman | 05.8330**




### ❺ Sports Tights
**Stedman | 05.8320**

Stedman collection

### ❹ Sports Bra
Stedman 05.8330

**Sports Bra**

300g/m², 90% nylon, 10% elastane

Elastic 2-layer material, elastic rib chest band, seamless without underwire, racerback, removable cup padding, size- and care label at neck, 40° washable

*S – M – L – XL*

24 12

### ❺ Sports Tights
Stedman 05.8320

**Ladies' Sport Leggings 3/4**

300g/m², 90% nylon, 10% elastane

Wide ribbed waistband, flatlock side seams in contrasting color, size- and care label at hem, 40° washable

*S – M – L – XL*

24 12



❶ 7010
Tee Jays | 18.7010



❷ 7011
Tee Jays | 18.7011



❸ 7200
Tee Jays | 18.7200



❹ 7201
Tee Jays | 18.7201

white
black
dark grey
shocking green
fusion red
electric blue
navy

### ❶ 7010
Tee Jays 18.7010
**Men's Luxury Sport Shirt**
150g/m², 100% polyester
Breathable, double stitched, forward shoulder seam with black stripes, soft fabric, sweat-absorbing, quick drying
*S – M – L – XL – XXL – 3XL*
50 1

### ❷ 7011
Tee Jays 18.7011
**Ladies' Luxury Sport Shirt**
150g/m², 100% polyester
Breathable, double stitched, forward shoulder seam with black stripes, soft fabric, sweat-absorbing, quick drying
*S – M – L – XL – XXL – 3XL*
50 1

white
black
dark grey
electric blue
navy

### ❸ 7200
Tee Jays 18.7200
**Men's Luxury Sport Polo**
150g/m², 100% polyester
Tailored fit, curved collar with 3 buttons in contrasting color (anthracite), moisture regulating
*S – M – L – XL – XXL – 3XL*
25 1

### ❹ 7201
Tee Jays 18.7201
**Ladies' Luxury Sport Polo**
150g/m², 100% polyester
Tailored fit, curved collar with 3 buttons in contrasting color (anthracite), moisture regulating
*S – M – L – XL – XXL – 3XL*
25 1



❶ **7020**
Tee Jays | 18.7020



❷ **7021**
Tee Jays | 18.7021




❸ **7100**
Tee Jays | 18.7100



white



black



black melange



olive melange



sky diver



navy melange



white



black



dark grey



azure

**Men's Cooldry® Sport Shirt**
160g/m², 95% micropolyester COOLDRY™, 5% spandex
Raglan sleeves, flatlock seams, quick drying, reflective print on the side (without protective function)
*S – M – L – XL – XXL – 3XL*
50 1

**Ladies' Cooldry® Sport Shirt**
160g/m², 95% micropolyester COOLDRY™, 5% spandex
Tailored fit, raglan sleeves, flatlock seams, quick drying, reflective print on the side (without protective function)
*S – M – L – XL – XXL*
50 1

**Men's Functional Polo**
150g/m², 100% functional micropolyester, bird eye fabric with structure
Tailored fit, flat knitted collar, 3 button-placket, double seams, sweat-absorbing, quick drying
*S – M – L – XL – XXL – 3XL*
25 1





**❶ JN 640**
James & Nicholson | 02.0640

**❷ JN 716**
James & Nicholson | 02.0716

**❸ JN 715**
James & Nicholson | 02.0715



brown melange/beige/royal



anthracite melange/red/red



white/red white



white/purple white



lime green/lime green white



beige/anthracite melange/red



red/anthracite melange/green



red/red white



royal/royal white



navy/red white

**Men's Knitted Jacket in Traditional Costume Look**
50% cotton, 50% polyacrylic, rib knit
Costume buttons made of faux horn, 2 side pockets, trimming inside in plaid design, machine washable
*S – M – L – XL – XXL – 3XL*
20 1

**Men's Traditional Piqué Polo**
195g/m², 100% cotton
Polo in traditional costume look, button down collar, check-pattern on the collar band, button-placket inside and side slits, 3 costume buttons made of faux horn, half moon tone-in-tone on the back
*S – M – L – XL – XXL – 3XL*
50 1

**Ladies' Traditional Costume Look Piqué Polo**
195g/m², 100% cotton
Tailored polo in traditional costume look, check-pattern on the collar band, button-placket inside and side slits, 4 costume buttons made of faux horn, half moon tone-in-tone on the back
*S – M – L – XL – XXL*
50 1




❶ JN 638
James & Nicholson | 02.0638




❷ JN 637
James & Nicholson | 02.0637




❸ Leather Trousers short/men
60.3101




❹ Leather Trousers short/women
60.3203

## ❶ JN 637

James & Nicholson 02.0637

**Poplin Checkered Traditional Shirt**

100g/m², 100% cotton

Tailored fit, roll-up sleeves with button tab, rounded hem, costume buttons made of faux horn, easy care, high-quality easy to iron poplin quality

*XS – S – M – L – XL – XXL*

20 5

## ❷ JN 638

James & Nicholson 02.0638

**Poplin Checkered Traditional Shirt**

100g/m², 100% cotton

Lightly tailored fit, roll-up sleeves with button tab, rounded hem, costume buttons made of faux horn, breast pocket, 2 back folds, easy care, high-quality easy to iron poplin quality

*S – M – L – XL – XXL – 3XL*

20 5

## ❸ Leather Trousers short/men

60.3101

**Men's Leather Pants short**

100% cow leather

Traditional short leather pants, incl. suspenders and chest shield, embroidery on the sides and at the front

*S – M – L – XL – XXL – 3XL*

20 1

## ❹ Leather Trousers short/women

60.3203

**Ladies' Leather Pants short**

100% cow leather

Traditional short leather pants, incl. suspenders and chest shield, embroidery on the sides and at the front

*XS – S – M – L – XL*

20 1




❺ Leather Trousers long/men
60.3001

❻ Changeable Chest Shield
60.3000

❼ Leather Trousers long/women
60.3207

**Men's Leather Pants long**

100% cow leather

Traditional 3/4 length men´s leather pants, incl. suspenders and chest shield, embroidery on the sides and at the front

*S – M – L – XL – XXL – 3XL*

20 1

**Embroiderable Changeable Chest Shield for Leatherpants**

100% cow leather

Braces with embroidered chest shield matches to leather pants 3001, 3101, 3203 and 3207, adjustable straps, reinforced chest shield can be removed by velcro fastener for easy decoration, metal buckle closure, chest shield size: approx. 23x9cm, buttonable on hem

*onesize*

100 1

**Ladies' Leather Pants long**

100% cow leather

Traditional 3/4 length ladies leather pants, incl. suspenders and chest shield, embroidery on the sides and at the front

*XS – S – M – L – XL*

20 1


JAMES &
NICHOLSON



# Fleece

PLAIN ..... 192
KNITTED ..... 203




### ❶ Icewalker +
B&C | 01.0703

**Fleece Jacket**

300g/m², 100% polyester, antipilling fleece

Stand-up collar, open hem with elastic drawstring with stoppers, zip tone-in-tone, easy-to-use zipper system, 2 pockets with zip, horizontal seam below the chest

*XS – S – M – L – XL – XXL – 3XL**

** only in these colors*

15 5




### ❷ Highlander +
B&C | 01.0704

**Fleece Pullover with 1/4 Zip**

300g/m², 100% polyester, antipilling fleece

Open hem with elastic drawstring with stoppers, zip tone-in-tone, easy-to-use zipper system, 2 side pockets (inside pockets made of interlock material)

*XS – S – M – L – XL – XXL – 3XL**

** only in these colors*

15 5




### ❸ WindProtek
B&C | 01.0749

**3-Layer Microfleece Jacket**

320g/m², 100% polyester, antipilling microfleece

Breathable membrane, elastic cuffs, full-length inner windproof comfort placket, 2 concealed side pockets, elastic drawstring with 2 stoppers, comfortable stretch fleece, high thermal insulation, windproof, rainproof

*XS – S – M – L – XL – XXL – 3XL**

** only in these colors*

10 1




### ❹ Traveller +
B&C | 01.0705




### ❺ Full Zip Fleece
F.O.L. | 16.2510

FRUIT OF THE LOOM

### ❹ Traveller +
B&C 01.0705

**Fleece Vest**

300g/m², 100% polyester, antipilling fleece

Stand-up collar, open hem, 2 front pockets with zip, longer cut back, armholes and hem with piping tone-in-tone

*XS – S – M – L – XL – XXL – 3XL**

** only in these colors*

15 5

### ❺ Full Zip Fleece
F.O.L. 16.2510

**Fleece Jacket**

300g/m², 100% polyester, antipilling fleece, smoke: 75% polyester, 25% viscose

Stand-up collar with herringbone necktape, adjustable waistband with stopper, tone-in-tone zips on front and pockets, concealed seams

*S – M – L – XL – XXL*

12 3



| | | |
|---|---|---|
| white | dark green | light blue |
| black | lime green | royal |
| dark grey | orange | navy |
| brown | red | |

**❶ JN 44**
James & Nicholson | 02.0044

**Fleece Jacket**

300g/m², 100% polyester

Cadet collar, elastic cuffs, drawstring with stoppers on hem, 2 side pockets with zip, double seams on armholes and shoulders, heavy fleece quality, easy-care antipilling fleece

*S – M – L – XL – XXL – 3XL – 4XL*

25 5



| | | |
|---|---|---|
| white | dark green | light blue |
| off white | lime green | royal |
| black | orange | navy |
| dark grey | red | |
| brown | purple | |

**❷ JN 49**
James & Nicholson | 02.0049

**Ladies' Microfleece Jacket**

280g/m², 100% polyester

Tailored fit, elastic edged hem, collar and sleeves, 2 side pockets, easy-care antipilling microfleece, very comfortable to wear

*S – M – L – XL – XXL*

25 5



| | | |
|---|---|---|
| white | lime green | royal |
| black | orange | navy |
| dark grey | red | |
| brown | light blue | |

**❸ JN 44K**
James & Nicholson | 02.044K

**Kids' Fleece Jacket**

300g/m², 100% polyester

Cadet collar, elastic cuffs, drawstring with stoppers on hem, 2 side pockets with zip, double seams on armholes and shoulders, heavy antipilling fleece

*3-4, 5-6, 7-8, 9-11, 12-13, 14-15*
*104 116 128 140 152 164*

25 5




**❹ JN 782**
James & Nicholson | 02.0782

**❺ JN 781**
James & Nicholson | 02.0781

JAMES & NICHOLSON

**❹ JN 782**
James & Nicholson 02.0782

**Men's Microfleece Jacket**

280g/m², 100% polyester

2 side pockets with zip, antipilling, TearAway label

*S – M – L – XL – XXL – 3XL – 4XL*

30 1

**❺ JN 781**
James & Nicholson 02.0781

**Ladies' Microfleece Jacket**

280g/m², 100% polyester

Lightly tailored fit, 2 side pockets with zip, antipilling, TearAway label

*XS – S – M – L – XL – XXL – 3XL*

30 1




❶ JN 766
James & Nicholson | 02.0766

❷ JN 765
James & Nicholson | 02.0765




❸ JN 45
James & Nicholson | 02.0045

❹ JN 48
James & Nicholson | 02.0048




❺ JN 1006
James & Nicholson | 02.1006

❻ JN 43
James & Nicholson | 02.0043

## ❶ JN 766
James & Nicholson 02.0766
**Men's Microfleece Jacket**
220g/m², 100% polyester, antipilling microfleece
Stand-up collar, 2 side pockets with zip
*S – M – L – XL – XXL – 3XL*
30 1

## ❷ JN 765
James & Nicholson 02.0765
**Ladies' Microfleece Jacket**
220g/m², 100% polyester, antipilling microfleece
Lightly tailored fit, stand-up collar, 2 side pockets with zip
*S – M – L – XL – XXL*
30 1

## ❸ JN 45
James & Nicholson 02.0045
**Fleece Vest**
300g/m², 100% polyester
Warming vest in heavy fleece quality, armholes and hem reinforced with nylon, 2 side pockets with zip, double seams on armholes and shoulders, easy-care antipilling fleece
*S – M – L – XL – XXL – 3XL – 4XL*
25 5

## ❹ JN 48
James & Nicholson 02.0048
**Ladies' Microfleece Vest**
280g/m², 100% polyester
Tailored fit, elastic edged hem, collar and sleeves, 2 side pockets, easy-care antipilling microfleece, very comfortable to wear
*S – M – L – XL – XXL*
25 5

## ❺ JN 1006
James & Nicholson 02.1006
**3-Layer Fleece Jacket**
350g/m², outer and inner: 100% polyester, middle layer: breathable, wind- and waterproof TPU membrane
Waterproof (5,000mm water column), breathable (2,000g/m² in 24h), full-length windshield, chest pocket with zip, 2 concealed pockets with zip, elastic cord with stopper on the hem, permeable to water vapor, windproof
*S – M – L – XL – XXL – 3XL*
10 1

## ❻ JN 43
James & Nicholson 02.0043
**Fleece Pullover with 1/4 Zip**
300g/m², 100% polyester
Cadet collar, elastic cuffs, drawstring with stoppers on hem, double seams on armholes and shoulders, heavy fleece quality, easy-care antipilling fleece
*S – M – L – XL – XXL*
25 5




### ❶ K911

Kariban 20.K911

**Microfleece Jacket "Falco"**

300g/m², 100% antipilling polyester microfleece

Stand-up collar, straight hem, 2 side pockets with zip, fine microfleece

*S – M – L – XL – XXL – 3XL – 4XL*

10 1

### ❷ K907

Kariban 20.K907

**Ladies' Microfleece Jacket "Maureen"**

280g/m², 100% antipilling polyester microfleece

Tailored fit, collar and arm cuffs with piping, stand-up collar, 2 side pockets with zip

*S – M – L – XL – XXL – 3XL – 4XL*

10 1

❶ **K911**
Kariban | 20.K911

❷ **K907**
Kariban | 20.K907




### ❸ K913

Kariban 20.K913

**Microfleece Vest "Luca"**

300g/m², 100% antipilling polyester microfleece

Stand-up collar, straight hem, 2 side pockets with decorative stitching, fine microfleece

*S – M – L – XL – XXL – 3XL – 4XL*

10 1

### ❹ K906

Kariban 20.K906

**Ladies' Microfleece Vest "Melodie"**

280g/m², 100% antipilling polyester microfleece

Tailored fit, collar and armholes with piping, stand-up collar, 2 side pockets with zip

*S – M – L – XL – XXL – 3XL – 4XL*

20 1

❸ **K913**
Kariban | 20.K913

❹ **K906**
Kariban | 20.K906

promodoro



❶ 7961
Promodoro | 40.7961



❷ 7965
Promodoro | 40.7965



❸ 7971
Promodoro | 40.7971



❹ 7985
Promodoro | 40.7985



white/new light grey



black/black



charcoal/grey



royal/steel grey



navy/aqua

### ❶ 7961
Promodoro 40.7961

**Men's Double Fleece Jacket**

320g/m², 100% polyester

Stand-up collar, cuffs with elastane, concealed full-length zip, 2 side pockets with zip, contrasting inner side, antipilling treatment on both sides

*S – M – L – XL – XXL – 3XL – 4XL – 5XL*

15 1

### ❷ 7965
Promodoro 40.7965

**Ladies' Double Fleece Jacket**

320g/m², 100% polyester

Stand-up collar, cuffs with elastane, concealed full-length zip, 2 side pockets with zip, contrasting inner side, antipilling treatment on both sides

*S – M – L – XL – XXL – 3XL*

15 1



graphite/light grey



light grey/black



red/light grey



turquoise/light grey



navy/light grey



black/light grey

### ❸ 7971
Promodoro 40.7971

**Men's Double Fleece Jacket**

320g/m², 100% polyester, antipilling

Tailored fit, wind repellent, stand-up collar, cuffs on sleeves and hem with elastane, concealed zip, 2 side pockets with decorative stitching, reinforced shoulder seams, contrasting inner side

*S – M – L – XL – XXL – 3XL – 4XL – 5XL*

15 1

### ❹ 7985
Promodoro 40.7985

**Ladies' Double Fleece Jacket**

320g/m², 100% polyester, antipilling

Tailored fit, wind repellent, stand-up collar, cuffs on sleeves and hem with elastane, concealed zip, 2 side pockets with decorative stitching, reinforced shoulder seams, contrasting inner side

*XS – S – M – L – XL – XXL – 3XL*

15 1

Result

### ❶ R036X
Result 30.036X
**Heavy Fleece Jacket**
330g/m², 100% polyester, antipilling fleece
Adjustable hem with elastic drawstring, elastic cuffs, 2 large front pockets with decorative stitching, special fiber for liquid absorption
*XS – S – M – L – XL – XXL – 3XL**
** only in these colors*
20 5

### ❷ R114X
Result Core 30.114X
**Microfleece Jacket**
200g/m², 100% polyester, antipilling microfleece
Stand-up collar, raglan sleeves, 2 side pockets, stretchy fabric, very light and warm, cut away label
*XS – S – M – L – XL – XXL – 3XL*
25 5



❶ R036X
Result | 30.036X



❷ R114X
Result Core | 30.114X

### ❸ R115M
Result 30.115M
**Microfleece Jacket**
280g/m², 100% polyester, antipilling microfleece
Breathable, 2 side pockets with zip, taped neck seams, longer cut back, soft, sporty 2-way stretch fabric, quick drying
*XS – S – M – L – XL – XXL – 3XL**
** only in these colors*
20 5

### ❹ R115F
Result 30.115F
**Ladies' Microfleece Jacket**
280g/m², 100% polyester microfleece
Breathable, sealed collar seams, longer cut back, perfect as a layer for under or over, 2-way stretch material, quick drying
*XS – S – M – L – XL – XXL*
20 5



❸ R115M
Result | 30.115M



❹ R115F
Result | 30.115F

### ❺ R220M
Result Core 30.220X
**Men's Fashion Fit Outdoor Fleece Jacket**
280g/m², 100% polyester
Edged cuffs, 2 side pockets with zip, elastic cord with stopper
*XS* – S – M – L – XL – XXL – 3XL*
** only in these colors*
20 5

### ❻ R220F
Result Core 30.220F
**Ladies' Fashion Fit Outdoor Fleece Jacket**
280g/m², 100% polyester
Tailored fit, edged cuffs, adjustable drawstring on hem, 2 side pockets with zip
*XS – S – M – L – XL – XXL*
20 5



❺ R220M
Result Core | 30.220X



❻ R220F
Result Core | 30.220F



**❶ 870M**
Russell | 10.870M



**❷ 870F**
Russell | 10.870F



**❸ 870B**
Russell | 10.870B



black | convoy grey | bottle green | classic red | burgundy | bright royal | french navy

**Fleece Jacket**
320g/m², 100% polyester, antipilling fleece
Stand-up collar, side pockets with zip, tight compact fibres for minimum warmth loss, extremely smooth surface to embroidery
*XS – S – M – L – XL – XXL – 3XL – 4XL*
24 3

**Ladies' Fleece Jacket**
320g/m², 100% polyester, antipilling fleece
Tailored fit, stand-up collar, 2 side pockets with zip, tight compact fibres for minimum warmth loss, extremely smooth surface to embroidery
*XS – S – M – L – XL – XXL*
24 3

**Kids' Fleece Jacket**
320g/m², 100% polyester, antipilling fleece
Stand-up collar, 2 side pockets with zip, tight compact fibres for minimum warmth loss, extremely smooth surface to embroidery
*104 – 116 – 128 – 140 – 152*
24 3




**❹ 874M**
Russell | 10.874M




**❺ 881M**
Russell | 10.881M

**❹ 874M**
Russell 10.874M
**Fleece Pullover with 1/4 Zip**
320g/m², 100% polyester, antipilling fleece
Side pockets with zip, tight compact fibres for minimum warmth loss, extremely smooth surface to embroidery
*XS – S – M – L – XL – XXL*
24 3

**❺ 881M**
Russell 10.881M
**Microfleece Pullover with 1/4 Zip**
190g/m², 100% polyester, antipilling microfleece
Zipped collar, 2 side pockets with zip, ideal for indoors and outdoors, tight woven material for good isolation, lightweight fabric
*S – M – L – XL – XXL*
24 3

russell





❶ 872M
Russell | 10.872M

❷ 872F
Russell | 10.872F


black


convoy grey


bottle green


classic red


burgundy


bright royal


french navy

### ❶ 872M
Russell 10.872M

**Fleece Vest**

320g/m², 100% polyester, anti-pilling fleece

Cadet collar, 2 side pockets with zip, extremely smooth surface to embroidery

*XS – S – M – L – XL – XXL*

24 3

### ❷ 872F
Russell 10.872F

**Ladies' Fleece Vest**

320g/m², 100% polyester, anti-pilling fleece

Tailored fit, cadet collar, 2 side pockets with zip, extremely smooth surface to embroidery

*XS – S – M – L – XL – XXL*

24 3





❸ 880M
Russell | 10.880M

❹ 883F
Russell | 10.883F


black


classic red


french navy

### ❸ 880M
Russell 10.880M

**Men's Microfleece Jacket**

190g/m², 100% polyester, antipilling microfleece

Stand-up collar, 2 side pockets with zip, ideal for indoors and outdoors, tight woven material for good isolation, lightweight fabric

*XS – S – M – L – XL – XXL*

24 3

### ❹ 883F
Russell 10.883F

**Ladies' Microfleece Jacket**

190g/m², 100% polyester, antipilling microfleece

Tailored fit, stand-up collar, 2 side pockets with zip, ideal for indoors and outdoors, tight woven material for good isolation, lightweight fabric

*XS – S – M – L – XL*

24 3

SOL'S
the fair spirit



❶ Norman Men
SOL'S | 25.2093



❷ Norman Women
SOL'S | 25.2094



black



charcoal grey



red



navy

### ❶ Norman Men
SOL'S 25.2093

**Men's Fleece Jacket**

220g/m², 100% polyester

Stand-up collar, 2 side pockets with zip, TearAway label

*S – M – L – XL – XXL – 3XL*

20 1

### ❷ Norman Women
SOL'S 25.2094

**Ladies' Fleece Jacket**

220g/m², 100% polyester

Stand-up collar, 2 side pockets with zip, TearAway label

*S – M – L – XL – XXL*

20 1




❸ North
SOL'S | 25.5500




❹ North Women
SOL'S | 25.5450




❺ North Kids
SOL'S | 25.0589

**Fleece Jacket**

300g/m², 100% polyester, antipilling

Reinforced necktape, elastic cuffs and cord on hem, high density short cut fleece

*XS – S – M – L – XL – XXL – 3XL – 4XL* – 5XL**

** only in these colors*

20 1

**Ladies' Fleece Jacket**

300g/m², 100% polyester, antipilling

Reinforced necktape, elastic cuffs and cord on hem, high density short cut fleece

*S – M – L – XL – XXL*

20 1

**Kids' Fleece Jacket**

300g/m², 100% polyester, antipilling

Short fit, high collar line, reinforced necktape, elastic cuffs, zip tone-in-tone, 2 side pockets with zip and piping

| 4 Y | 6 Y | 8 Y | 10 Y | 12 Y |
|---|---|---|---|---|
| 98/104 | 110/116 | 122/128 | 134/140 | 146/152 |

20 1

SOL'S
the fair spirit



**❶ Nova Women**
SOL'S | 25.0587

**❷ Nova Men**
SOL'S | 25.0586

black
black/aqua
charcoal grey/ orange
charcoal grey
neon green
red
navy

## ❶ Nova Women

SOL'S 25.0587

**Ladies' Microfleece Jacket**

200g/m², 100% polyester, antipilling microfleece

Tailored fit, stand-up collar, 2 side pockets with zip, decorative stitching and zips in contrasting color except navy and black, high density

*S – M – L – XL – XXL*

20 1

## ❷ Nova Men

SOL'S 25.0586

**Men's Microfleece Jacket**

200g/m², 100% polyester, antipilling microfleece

Stand-up collar, 2 side pockets with zip, decorative stitching and zips in contrasting color except navy and black, high density

*S – M – L – XL – XXL – 3XL*

20 1




**❸ Ness**
SOL'S | 25.5600

**Fleece with 1/2 Zip**

300g/m², 100% polyester

Stand-up collar, hem with elastic cord, elastic cuffs, tone-in-tone plastic zip, increased density, antipilling

*S – M – L – XL – XXL – 3XL – 4XL* – 5XL**

** only in these colors*

20 1

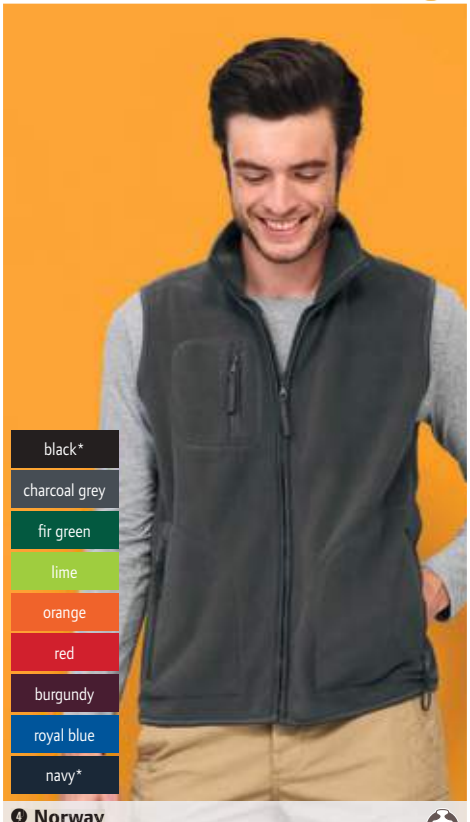


**❹ Norway**
SOL'S | 25.5100

**Fleece Bodywarmer**

320g/m², 100% polyester

3 pockets with zip, increased density, antipilling

*XS – S – M – L – XL – XXL – 3XL – 4XL* – 5XL**

** only in these colors*

15 1




**❺ Nordic**
SOL'S | 25.5550

**Contrast Fleece Jacket**

300g/m², 100% polyester

Lined collar, 2 pockets with piping, chest pocket with zip, inserts in contrasting color on collar, body and sleeves, increased density, antipilling

*S – M – L – XL – XXL*

20 1




❶ Fleece Jacket Men
Stedman | 05.5030




❷ Fleece Jacket Women
Stedman | 05.5100




❸ 9160
Tee Jays | 18.9160




❹ 9170
Tee Jays | 18.9170

Stedman collection

### ❶ Fleece Jacket Men
Stedman 05.5030

**Men's Fleece Jacket**

220g/m², 100% antipilling polyester microfleece

Breathable, stand-up collar, polyester twill necktape, adjustable waistband, tone-in-tone zip with inside cover, 2 pockets, half-moon trimming, brushed on both sides, neutral size label, 40° washable

*S – M – L – XL – XXL*

24 6

### ❷ Fleece Jacket Women
Stedman 05.5100

**Ladies' Fleece Jacket**

220g/m², 100% antipilling polyester microfleece

Breathable, stand-up collar, polyester twill necktape, tone-in-tone zip with inside cover, 2 pockets, half-moon trimming, brushed on both sides, neutral size label, 40° washable

*S – M – L – XL*

24 6

TEE JAYS

### ❸ 9160
Tee Jays 18.9160

**Men's Fleece Jacket**

170g/m², 100% polyester, antipilling microfleece

Tailored fit, stand-up collar, windbreaker inside on YKK zip, 2 side pockets with zip

*S – M – L – XL – XXL – 3XL*

10 1

### ❹ 9170
Tee Jays 18.9170

**Ladies' Fleece Jacket**

170g/m², 100% polyester, antipilling microfleece

Tailored fit, stand-up collar, windbreaker inside on YKK zip, 2 side pockets with zip, Viennese seams at the front

*S – M – L – XL – XXL – 3XL*

10 1

JAMES & NICHOLSON

## ❶ JN 597
James & Nicholson 02.0597
**Men's Structure Fleece Jacket**
190g/m², 100% polyester
Pleasantly soft quality, outside: lightly structured, inside: smooth, stand-up collar, lined zip with chin guard, 2 side pockets with zip, contrasting flatlock seams
*S – M – L – XL – XXL – 3XL*
30 1

## ❷ JN 596
James & Nicholson 02.0596
**Ladies' Structure Fleece Jacket**
190g/m², 100% polyester
Tailored fit, pleasantly soft quality, outside: lightly structured, inside: smooth, stand-up collar, lined zip with chin guard, 2 side pockets with zip, contrasting flatlock seams
*S – M – L – XL – XXL*
30 1


black/carbon

green/dark green

yellow/carbon

red/carbon

aqua/navy



❶ JN 597 James & Nicholson | 02.0597 BEST SELLER
❷ JN 596 James & Nicholson | 02.0596 BEST SELLER

## ❸ JN 571
James & Nicholson 02.0571
**Men's Hooded Fleece Jacket with Diamond Pattern**
280g/m², 92% polyester, 8% elastane
Smooth outside with subtle all-over print, inside: roughened fleece in diamond look, capped hood with elastic cord and stopper, full-length lined zip with chin guard, 2 side pockets
*S – M – L – XL – XXL – 3XL*
30 1

## ❹ JN 570
James & Nicholson 02.0570
**Ladies' Hooded Fleece Jacket with Diamond Pattern**
280g/m², 92% polyester, 8% elastane
Lightly tailored fit, smooth outside with subtle all-over print, inside: roughened fleece in diamond look, capped hood with elastic cord and stopper, full-length lined zip with chin guard, 2 side pockets
*S – M – L – XL – XXL*
30 1


carbon/red

green/navy

yellow/carbon

dark orange/carbon

aqua/navy



❸ JN 571 James & Nicholson | 02.0571
❹ JN 570 James & Nicholson | 02.0570

## ❺ JN 783
James & Nicholson 02.0783
**Ladies' Stretch Fleece Jacket**
200g/m², 92% polyester, 8% elastane
Lightly tailored fit, stand-up collar, full-length lined zip with chin guard, YKK zips, 2 side pockets with zip, inserts and flatlock seams in contrasting color, roughened inside, outside smooth in discreet striped look
*XS – S – M – L – XL – XXL*
30 1

## ❻ JN 784
James & Nicholson 02.0784
**Men's Stretch Fleece Jacket**
200g/m², 92% polyester, 8% elastane
Stand-up collar, full-length lined zip with chin guard, YKK zips, 2 side pockets with zip, inserts and flatlock seams in contrasting color, roughened inside, outside smooth in discreet striped look
*S – M – L – XL – XXL – 3XL*
30 1


off white/carbon

black/carbon

fern green/carbon

pink/carbon
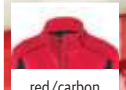
red/carbon

navy/bright blue



off white/carbon

black/carbon

fern green/carbon

red/carbon

navy/bright blue
❺ JN 783 James & Nicholson | 02.0783
❻ JN 784 James & Nicholson | 02.0784




❶ JN 786
James & Nicholson | 02.0786




❷ JN 785
James & Nicholson | 02.0785




❸ JN 764
James & Nicholson | 02.0764

❹ JN 763
James & Nicholson | 02.0763

JAMES & NICHOLSON

## ❶ JN 786

James & Nicholson 02.0786

**Men's Hooded Stretch Fleece Jacket**

250g/m², 93% polyester, 7% elastane

Cutted hood, raglan sleeves, YKK zips, 2 side pockets with zip, tone-in-tone flatlock seams, roughened inside, outside smooth in discreet striped look

*S – M – L – XL – XXL – 3XL*

30 1

## ❷ JN 785

James & Nicholson 02.0785

**Ladies' Hooded Stretch Fleece Jacket**

250g/m², 93% polyester, 7% elastane

Lightly tailored fit, cutted hood, raglan sleeves, YKK zips, 2 side pockets with zip, tone-in-tone flatlock seams, roughened inside, outside smooth in discreet striped look

*XS – S – M – L – XL – XXL*

30 1

## ❸ JN 764

James & Nicholson 02.0764

**Men's Stretch Fleece Jacket**

200g/m², 92% polyester, 8% elastane

Tailored fit, breathable, stand-up collar, thumb holes, lined zip with chin guard, 2 side pockets with zip, flatlock seams, bi-elastic, smooth surface, roughened inside

*S – M – L – XL – XXL – 3XL*

30 1

## ❹ JN 763

James & Nicholson 02.0763

**Ladies' Stretch Fleece Jacket**

200g/m², 92% polyester, 8% elastane

Tailored fit, breathable, stand-up collar, thumb holes, lined zip with chin guard, 2 side pockets with zip, flatlock seams, bi-elastic, smooth surface, roughened inside

*S – M – L – XL – XXL*

30 1




**❶ JN 774**
James & Nicholson 02.0774
**Men's Knitted Fleece Vest with Stand-Up Collar**
280g/m², 100% polyester
Breast pocket, side pockets with zip, slim-fit dividing seams, contrasting binding on armholes and hem, knitted look, roughened inside
*S – M – L – XL – XXL – 3XL*
30 1

**❷ JN 773**
James & Nicholson 02.0773
**Ladies' Knitted Fleece Vest with Stand-Up Collar**
280g/m², 100% polyester
Lightly tailored fit, breast pocket, side pockets with zip, slim-fit dividing seams, contrasting binding on armholes and hem, knitted look, roughened inside
*S – M – L – XL – XXL*
30 1

❶ JN 774
James & Nicholson | 02.0774
BEST SELLER
❷ JN 773
James & Nicholson | 02.0773
BEST SELLER




**❸ JN 589**
James & Nicholson 02.0589
**Men's Knitted Fleece Hooded Jacket**
320g/m², 100% polyester, outside: knitted look, roughened inside
Cutted hood, contrasting cuffs, 2 slide-in pockets in the front, melange look, soft, warming, easy-care material
*S – M – L – XL – XXL – 3XL*
30 1

**❹ JN 588**
James & Nicholson 02.0588
**Ladies' Knitted Fleece Hooded Jacket**
320g/m², 100% polyester, outside: knitted look, roughened inside
Tailored fit, cutted hood, contrasting cuffs, 2 slide-in pockets in the front, slim-fit dividing seams, melange look, soft, warming, easy-care material
*S – M – L – XL – XXL*
30 1

❸ JN 589
James & Nicholson | 02.0589
BEST SELLER
❹ JN 588
James & Nicholson | 02.0588
BEST SELLER




❶ JN 762
James & Nicholson | 02.0762

❷ JN 761
James & Nicholson | 02.0761




❸ JN 591
James & Nicholson | 02.0591

❹ JN 590
James & Nicholson | 02.0590

## ❶ JN 762

James & Nicholson 02.0762

**Men's Knitted Fleece Jacket**

280g/m², 100% polyester, outside: knitted look, roughened inside

Stand-up collar, 2 side pockets with zip, sleeve pocket, slim-fit dividing seams, contrasting binding, melange look, smooth warming fabric

*S – M – L – XL – XXL – 3XL*

30 1

## ❷ JN 761

James & Nicholson 02.0761

**Ladies' Knitted Fleece Jacket**

280g/m², 100% polyester, outside: knitted look, roughened inside

Tailored fit, stand-up collar, 2 side pockets with zip, sleeve pocket, slim-fit dividing seams, contrasting binding, melange look, smooth warming fabric

*S – M – L – XL – XXL*

30 1

## ❸ JN 591

James & Nicholson 02.0591

**Men's Knitted Fleece Jacket**

320g/m², 100% polyester

Easy-care and soft material, outside: knitted look, stand-up collar, woven trimmings on the shoulder, lined zip with chin guard, sleeve pocket made of woven fabric with zip, 2 slide-in pockets, roughened inside, very soft, warm knitted fleece jacket

*S – M – L – XL – XXL – 3XL*

30 1

## ❹ JN 590

James & Nicholson 02.0590

**Ladies' Knitted Fleece Jacket**

320g/m², 100% polyester

Easy-care and soft material, outside: knitted look, stand-up collar, woven trimmings on the shoulder, lined zip with chin guard, sleeve pocket made of woven fabric with zip, 2 slide-in pockets, roughened inside, very soft, warm knitted fleece jacket

*S – M – L – XL – XXL*

30 1




❶ JN 770
James & Nicholson | 02.0770

❷ JN 769
James & Nicholson | 02.0769

### ❶ JN 770
James & Nicholson 02.0770

**Men's Melange Fleece Jacket**

200g/m², 100% polyester, antipilling microfleece

Stand-up collar, 2 side pockets with zip, slim-fit dividing seams

*S – M – L – XL – XXL – 3XL*

30 1

### ❷ JN 769
James & Nicholson 02.0769

**Ladies' Melange Fleece Jacket**

200g/m², 100% polyester, antipilling microfleece

Tailored fit, stand-up collar, 2 side pockets with zip, slim-fit dividing seams

*S – M – L – XL – XXL*

30 1




❸ JN 1817
James & Nicholson | 02.1817
NEW

❹ JN 1818
James & Nicholson | 02.1818
NEW

### ❸ JN 1817
James & Nicholson 02.1817

**Ladies' Knitted Fleece Jacket**

230g/m², 80% recycled polyester, 20% polyester

Lightly tailored fit, stand-up collar, full-length concealed front zip with chin guard, YKK zips, 2 side pockets with concealed zip, 2 inside pockets, woven chest pocket with a contrasting zip, contrasting seams, melange look, roughened inside, 30° washable

*XS – S – M – L – XL – XXL – 3XL – 4XL*

30 1

### ❹ JN 1818
James & Nicholson 02.1818

**Men's Knitted Fleece Jacket**

230g/m², 80% recycled polyester, 20% polyester

Stand-up collar, full-length concealed front zip with chin guard, YKK zips, 2 side pockets with concealed zip, 2 inside pockets, woven chest pocket with a contrasting zip, contrasting seams, melange look, roughened inside, 30° washable

*XS – S – M – L – XL – XXL – 3XL – 4XL – 5XL – 6XL*

30 1




❶ 7720
Promodoro | 40.7720




❷ 7725
Promodoro | 40.7725




❸ 7700
Promodoro | 40.7700




❹ 7705
Promodoro | 40.7705

promodoro

## ❶ 7720

Promodoro 40.7720

**Men's Knitted Fleece Jacket**

300g/m², 100% polyester

Slim fit, stand-up collar, necktape in contrasting color, contrasting full-length zip, 2 side pockets, roughened inside, neutral size label

*S – M – L – XL – XXL – 3XL – 4XL – 5XL*

10 1

## ❷ 7725

Promodoro 40.7725

**Ladies' Knitted Fleece Jacket**

300g/m², 100% polyester

Slim fit, stand-up collar, necktape in contrasting color, contrasting full-length zip, 2 side pockets, roughened inside, neutral size label

*S – M – L – XL – XXL – 3XL*

10 1

## ❸ 7700

Promodoro 40.7700

**Men's Workwear Knitted Fleece Jacket**

300g/m², 100% polyester

Tailored fit, inner collar with neck-tape in contrasting color, stand-up collar, narrow hem and cuffs with contrasting elastic binding, full-length zip, 2 side pockets with zip in contrasting color on the front, contrasting side- and sleeve inserts, roughened inside, neutral size label

*S – M – L – XL – XXL – 3XL – 4XL – 5XL*

10 1

## ❹ 7705

Promodoro 40.7705

**Ladies' Workwear Knitted Fleece Jacket**

300g/m², 100% polyester

Tailored fit, inner collar with neck-tape in contrasting color, stand-up collar, narrow hem and cuffs with contrasting elastic binding, full-length zip, 2 side pockets with zip in contrasting color on the front, contrasting side- and sleeve inserts, roughened inside, neutral size label

*S – M – L – XL – XXL – 3XL*

10 1

SOL'S
the fair spirit


dark grey/black


red/black


bugatti blue/navy pro



❶ Turbo
SOL'S | 25.1652

### ❶ Turbo
SOL'S 25.1652
**Knitted Fleece Jacket**
340g/m², 100% polyester
Stand-up collar, black elastic binding on collar, hem, pockets and zip, 2 side pockets, melange look, outside: even knitted surface, inside: soft fleece
*XS – S – M – L – XL – XXL – 3XL – 4XL – 5XL*
10 1

Stedman collection



❷ Knit Fleece Jacket Men
Stedman | 05.5850
❸ Knit Fleece Jacket Women
Stedman | 05.5950

### ❷ Knit Fleece Jacket Men
Stedman 05.5850
**Men's Knitted Fleece Jacket**
280g/m², 100% polyester, antipilling knitted fleece
Stand-up collar, self-fabric cuffs and hem, 2 side slide-in pockets, flatlock seams at the front, knitted surface in melange look, roughened inside, neutral size label
*S – M – L – XL – XXL*
10 5

### ❸ Knit Fleece Jacket Women
Stedman 05.5950
**Ladies' Knitted Fleece Jacket**
280g/m², 100% polyester, antipilling knitted fleece
Tailored fit, 2 side pockets with zip in contrasting color, contrasting elastic binding on hood, sleeves and cuffs, knitted surface in melange look, roughened inside, neutral size label
*S – M – L – XL*
10 5




❶ Melange Fleece Jacket
Stedman | 05.5060


anthra melange


olive melange


pumpkin melange

## ❶ Melange Fleece Jacket

Stedman 05.5060

**Men's Fleece Jacket**

310g/m², 100% polyester

Stand-up collar, zip tone-in-tone, side pockets, decorative flatlock seams, half-moon yoke on the back, hanging loop, antipilling treatment, melange look, roughened inside, neutral size label

*S – M – L – XL – XXL*

10 5




❷ Fleece Jacke Hero Men
Stedman | 05.5860

❸ Fleece Jacke Hero Women
Stedman | 05.5960

## ❷ Fleece Jacke Hero Men

Stedman 05.5860

**Men's Fleece Jacket "Hero"**

210g/m², 100% polyester (60% recycled)

Scuba hood, necktape, zip in contrasting color, 2 side pockets with zip in contrasting color, breast pocket in contrasting color with zip, flatlock seams, elastic binding in contrasting color on hood, sleeves and hem, partly made from recycled PET plastic bottles (16 per jacket), environmentally friendly functional fabric, brushed inside, TearAway label in side seam, neutral size label, 40° washable

*S – M – L – XL – XXL*

10 5

## ❸ Fleece Jacke Hero Women

Stedman 05.5960

**Ladies' Fleece Jacket "Hero"**

210g/m², 100% polyester (60% recycled)

Scuba hood, necktape, contrasting elastic binding on hood, sleeves and cuffs, partly made from recycled PET plastic bottles (16 per jacket), environmentally friendly functional fabric, brushed inside, TearAway label in side seam, neutral size label, 40° washable

*XS – S – M – L – XL*

10 5

Stedman collection




❶ Fleece Jacket Men
Stedman | 05.5040




❷ Fleece Jacket Women
Stedman | 05.5120

### ❶ Fleece Jacket Men
Stedman 05.5040

**Men's Hooded Fleece Jacket**

280g/m², 100% polyester

Hood with decorative stitching and wide cord, raglan sleeves with back yoke, zip with chin guard, 2 side pockets with zip in contrasting color, decorative stitching over the chest, flatlock seams, antipilling fleece, neutral size label

*S – M – L – XL – XXL*

10 5

### ❷ Fleece Jacket Women
Stedman 05.5120

**Ladies' Hooded Fleece Jacket**

280g/m², 100% polyester

Tailored fit, hood with decorative stitching and wide cord, raglan sleeves with back yoke, zip with chin guard, 2 side pockets with zip in contrasting color, decorative stitching over the chest, flatlock seams, roughened on both sides, antipilling fleece, neutral size label

*S – M – L – XL*

10 5

Tee Jays




❸ 9615
Tee Jays | 18.9615




❹ 9616
Tee Jays | 18.9616

### ❸ 9615
Tee Jays 18.9615

**Men's Knitted Fleece Jacket**

280g/m², 100% polyester knitted fleece

Tailored fit, stand-up collar, jersey tricot on collar and cuffs, 2 side pockets with zip, flatlock seams, melange knitted look, soft fleece inside

*S – M – L – XL – XXL – 3XL*

10 1

### ❹ 9616
Tee Jays 18.9616

**Ladies' Knitted Fleece Jacket**

280g/m², 100% polyester knitted fleece

Tailored fit, stand-up collar, jersey tricot on collar and cuffs, 2 side pockets with zip, flatlock seams, melange knitted look, soft fleece inside

*S – M – L – XL – XXL – 3XL*

10 1

KARIBAN



**❶ K851**
**Kariban | 20.K851**



black/white | black/black | black/convoy grey | black/kelly green | black/lime
black/yellow | black/orange | black/red | black/fuchsia | black/light royal blue
wine/white | sky blue/ white | navy/white

**4 Zip Puller**
polyurethane and polyester tie
Zip band for branding your textile, delivered in packs (1 Pack=4 pieces)
*onesize*
520 40

Result®



**❷ R093X**
**Result | 30.093X**



white | forest green | kelly green | lime green
yellow | orange | red | hot pink
burgundy | purple | ocean blue | royal

**10 Zip Puller**
polyurethane and polyester tie
Suitable for every zip slide by Result, black cord, delivered in packs (1 Pack=10 pieces)
*onesize*
100 1

TEE JAYS®





# Jackets

PLAIN ..... 214
SOFTSHELL ..... 226
PADDED ..... 248




### ❶ Sirocco
B&C | 01.0800

**Unlined Windbreaker**

100% nylon Taffeta®

Water repellent, collar with integrated hood, adjustable drawstring on hem, concealed zip, fold-away jacket (K-Way® system) in pocket with double zip

*S – M – L – XL – XXL – 3XL **

** only in these colors*

30 10




### ❷ Sirocco /women
B&C | 01.0902

**Unlined Ladies' Windbreaker**

100% nylon Taffeta®

Tailored fit, water repellent, collar with integrated hood, adjustable drawstring on hem, concealed zip, 2 front pockets, fold-away jacket (K-Way® system) in pocket with double zip

*XS – S – M – L – XL – XXL*

30 10




### ❸ Sirocco /kids
B&C | 01.0950

**Unlined Kids' Windbreaker**

100% nylon Taffeta®

Water repellent, collar with integrated hood, fold-away jacket (K-Way® system) in pocket with double zip

| *3-4* | *5-6* | *7-8* | *9-11* | *12-14* |
|---|---|---|---|---|
| *98/104* | *110/116* | *122/128* | *134/146* | *152/164* |

50 10




### ❹ Ocean Shore
B&C | 01.0824




### ❺ Air
B&C | 01.0801

### ❹ Ocean Shore
B&C 01.0824

**Jacket with Thermal Lining**

outside: 100% nylon Taffeta®, inside: 100% polyester micro-fleece, sleeve lining: 100% padded quilted

Water repellent, collar with integrated hood, adjustable hem with elastic drawstring, zip in contrasting color, concealed zip, 2 outside and [2] inside pocket, contrasting inner lining, decoration access at the back

*S – M – L – XL – XXL – 3XL **

** only in these colors*

30 5

### ❺ Air
B&C 01.0801

**Padded Windbreaker**

outside: 100% nylon Taffeta®, inside: 100% polyester mesh, sleeve lining: 100% polyester Taffeta® jersey fabric

Water repellent, collar with integrated hood, drawstring on the collar and hem, concealed zip with contrasting zip pull, decoration access at the back, right side pocket with K-Way-system to stow away the jacket

*S – M – L – XL – XXL – 3XL **

** only in these colors*

30 5

## ❶ Real + /men

B&C 01.0970

**Men's Winter Parka**

outside: 100% anti-pilling polyester microfleece on top of back yoke, 100% Oxford polyester, inside: 100% polyester Taffeta®, lining: polyester quilted lining

Waterproof (1,000mm water column), high collar with integrated hood, adjustable cuffs with Velcro® fastener, 2 pockets at the front with zip and storm flap, inner pocket with zip, partly welded seams, decoration access at back lining

*S – M – L – XL – XXL – 3XL*

10 1

## ❷ Real + /women

B&C 01.0925

**Ladies' Winter Parka**

outside: 100% 330D Oxford polyester, coating PU, inside: 100% polyester Taffeta® with quilted lining, 100% anti-pilling polyester microfleece on top of back yoke

Tailored fit, waterproof (1,000mm water column), high collar with integrated hood, Velcro® fastener on cuffs, 2 pockets with zip with cover at the front, inner pocket with zip, partly welded seams, decoration access at the back

*XS – S – M – L – XL – XXL*

10 1




❶ Real + /men
B&C | 01.0970




❷ Real + /women
B&C | 01.0925

## ❸ Corporate 3-in-1

B&C 01.J873

**3-in-1 Parka**

outside: 100% premium polyester silk, inner lining: 100% polyester mesh, sleeve lining: 100% 190T polyester Taffeta®, inner jacket: 100% antipilling polyester microfleece

Water repellent, ergonomic hood in the collar, ergonomic sleeve design with adjustable cuffs, adjustable hem with drawstring, 1 breast pocket with zip, 2 slide-in pockets, zip-in fleece jacket with 5-point change system, decoration access at the back, windproof, suitable for all printing and embroidery techniques

*XS – S – M – L – XL – XXL – 3XL*

10 1

## ❹ Bodywarmer Explorer

B&C 01.0880

**Bodywarmer**

285g/m², outside: 65% polyester, 35% cotton, inside: 100% heavy nylon padding

Water repellent, adjustable windstopper with drawstring and stoppers in the armholes, combination closure with full zip and press studs, 5 outside pockets, 1 inner pocket, longer cut back

*S – M – L – XL – XXL – 3XL**

** only in these colors*

10 1




❸ Corporate 3-in-1
B&C | 01.J873




❹ Bodywarmer Explorer
B&C | 01.0880




❶ JN 1117
James & Nicholson | 02.1117

❷ JN 1118
James & Nicholson | 02.1118

## ❶ JN 1117

James & Nicholson 02.1117

**Ladies' Rain Jacket**

outside: 100% polyester, inside: 100% polyester

Tailored fit, wind and waterproof (3,000mm water column) with TPU-coating, breathable (1,500g/m² in 24h), adjustable hood with elastic cord, chin guard, 2 side pockets with zip, inner pocket, sealed seams, zips in contrasting color, decoration access at the back, reflective details (without protective function) on hood, front and back

*S – M – L – XL – XXL*

30 1

## ❷ JN 1118

James & Nicholson 02.1118

**Men's Rain Jacket**

outside: 100% polyester, inside: 100% polyester

Wind and waterproof (3,000mm water column) with TPU-coating, breathable (1,500g/m² in 24h), adjustable hood with elastic cord, chin guard, 2 side pockets with zip, inner pocket, sealed seams, zips in contrasting color, decoration access at the back, reflective details (without protective function) on hood, front and back

*S – M – L – XL – XXL – 3XL*

30 1




❸ JN 1132
James & Nicholson | 02.1132

❹ JN 1131
James & Nicholson | 02.1131

## ❸ JN 1132

James & Nicholson 02.1132

**Men's Promo Jacket**

100% polyester

Wind and water repellent (600mm water column), hood in the collar with cord, elastic cuffs, 2 side slide-in pockets, cord on the hem, elastic band to wear around the waist, lightweight coated polyester fabric, to stow away in the side pocket

*S – M – L – XL – XXL – 3XL*

50 1

## ❹ JN 1131

James & Nicholson 02.1131

**Ladies' Promo Jacket**

100% polyester

Tailored fit, wind and water repellent (600mm water column), hood in the collar with cord, elastic cuffs, 2 side slide-in pockets, cord on the hem, elastic band to wear around the waist, lightweight coated polyester fabric, to stow away in the side pocket

*S – M – L – XL – XXL*

50 1




❺ JN 1144
James & Nicholson | 02.1144

❻ JN 1143
James & Nicholson | 02.1143

## ❺ JN 1144

James & Nicholson 02.1144

**Men's Hooded Jacket**

380g/m², 92% polyester, 8% elastane

Capped hood with width regulation, YKK zips, patch kangaroo pocket with zip, elastic pleasant interlock quality

*S – M – L – XL – XXL – 3XL*

25 1

## ❻ JN 1143

James & Nicholson 02.1143

**Ladies' Hooded Jacket**

380g/m², 92% polyester, 8% elastane

Lightly tailored fit, capped hood with width regulation, YKK zips, patch kangaroo pocket with zip, elastic pleasant interlock quality

*XS – S – M – L – XL – XXL*

25 1

## ❶ JN 1041

James & Nicholson 02.1041

**Men's Windbreaker**

outer and middle layer: 100% polyester, ripstop fabric with TPU coating

Water repellent (1,500mm water column), hood integrated in the collar, elastic cord with stopper on hood and hem, lined front zip with chin guard, contrasting zips and sleeve pocket, mobile phone pocket, 2 side pockets with zip, sleeve pocket and inner pocket with zip, decoration access at the back, windproof, reflective piping (without protective function) on the collar

*S – M – L – XL – XXL – 3XL*

20 1


black/silver


carbon/aqua


lime green/ carbon


orange/carbon

## ❷ JN 1040

James & Nicholson 02.1040

**Ladies' Windbreaker**

outer and middle layer: 100% polyester, ripstop fabric with TPU coating

Lightly tailored fit, water repellent (1,500mm water column), hood integrated in the collar, elastic cord with stopper on hood and hem, lined front zip with chin guard, mobile phone pocket, 2 side pockets with zip, sleeve pocket, sleeve pocket and inner pocket with zip, zips in contrasting color, decoration access at the back, windproof, reflective piping (without protective function) on the collar

*S – M – L – XL – XXL*

20 1


red/black


royal/black


navy/aqua




❶ JN 1041 James & Nicholson | 02.1041

❷ JN 1040 James & Nicholson | 02.1040

## ❸ JN 1010

James & Nicholson 02.1010

**Men's Outdoor Jacket**

outside: 100% polyester with TPU coating, inside: 100% polyester

Wind and waterproof (3,000mm water column), breathable and permeable to water vapor (3,000g/m² in 24h), hood integrated in the collar, elastic cord with stopper on hood and hem, breast pocket and mobile phone pocket inside, 2 concealed pockets with zip, sealed seams, decoration access at the back

*S – M – L – XL – XXL – 3XL*

20 1


white


black


olive

## ❹ JN 1011

James & Nicholson 02.1011

**Ladies' Outdoor Jacket**

125g/m², outside: 100% polyester with TPU coating, inside: 100% polyester

Lightly tailored fit, wind and waterproof (3,000mm water column), permeable to water vapor (3,000g/m² in 24h), hood integrated in the collar, elastic cord with stopper on hood and hem, breast pocket and mobile phone pocket inside, 2 concealed pockets with zip, sealed seams, decoration access at the back

*S – M – L – XL – XXL*

20 1


red


azure


navy



❸ JN 1010 James & Nicholson | 02.1010

❹ JN 1011 James & Nicholson | 02.1011

## ❺ JN 1153

James & Nicholson 02.1153

**Ladies' 3-in-1 Jacket**

outer fabric: 100% polyester, lining: 100% polyester, inner jacket: 100% polyester, fleece, 220g/m²

Outer jacket: lightly tailored fit, wind and waterproof (5,000mm water column), waterproof zips, breathable (5,000g/m² in 24h), capped hood with width regulation, lined front zip with chin guard, 2 side pockets with zip, inner pocket, sealed seams, decoration access at the back, BIONIC-FINISH®ECO, reflective details (without protective function) on sleeves and back, inner jacket: lightly tailored fit, stand-up collar, 2 side pockets, contrasting binding, melange look, matches to outer jacket

*XS – S – M – L – XL – XXL*

10 1


black/black


olive/black

## ❻ JN 1154

James & Nicholson 02.1154

**Men's 3-in-1 Jacket**

outer fabric: 100% polyester, lining: 100% polyester, inner jacket: 100% polyester, fleece, 220g/m²

Outer jacket: wind and waterproof (5,000mm water column), waterproof zips, breathable (5,000g/m² in 24h), capped hood with width regulation, lined front zip with chin guard, 2 side pockets with zip, inner pocket, sealed seams, decoration access at the back, BIONIC-FINISH®ECO, reflective details (without protective function) on sleeves and back, inner jacket: stand-up collar, 2 side pockets, contrasting binding, melange look, matches to outer jacket

*S – M – L – XL – XXL – 3XL*

10 1


red/black


royal/black


navy/silver

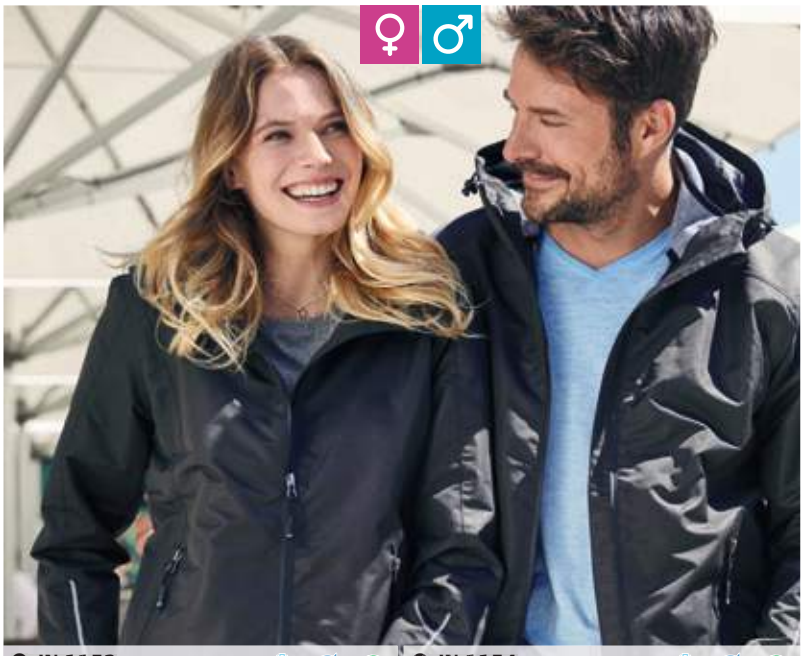

❺ JN 1153 James & Nicholson | 02.1153

❻ JN 1154 James & Nicholson | 02.1154




❶ K677
Kariban | 20.K677




❷ K6108
Kariban | 20.6108




❸ K639
Kariban | 20.K639




❹ K6104
Kariban | 20.6104

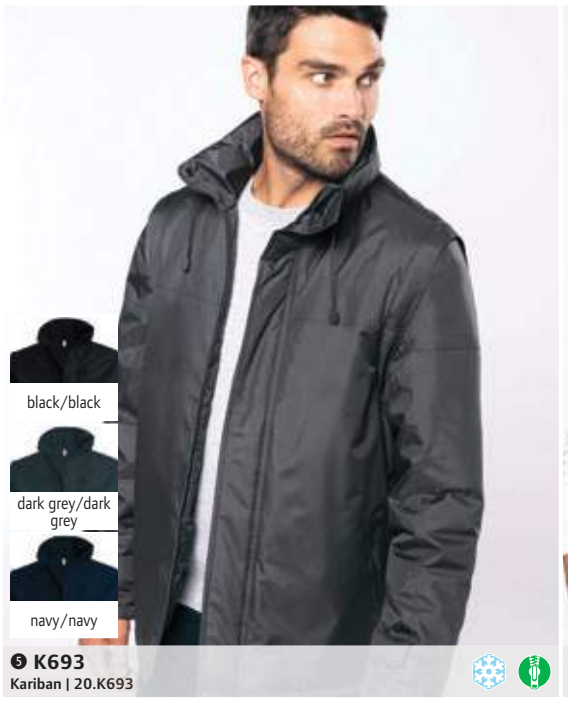


❺ K693
Kariban | 20.K693




❻ K679
Kariban | 20.K679

## ❶ K677
Kariban 20.K677

**Parka**

450g/m², 100% Oxford polyester, quilted lining with polyester padding

Stand-up collar with polyester fleece lining and integrated hood, velcro fasteners on cuffs, 2 outside pockets with zip and flap, mobile phone pocket inside, decoration access in lining

*XS – S – M – L – XL – XXL – 3XL – 4XL**

** only in these colors*

10 1

## ❷ K6108
Kariban 20.6108

**Ladies' Parka**

450g/m², 100% Oxford polyester, quilted lining with polyester padding

Stand-up collar with fleece lining, detachable hood, zip with wind flap and concealed press studs, 2 outside pockets with zip, 1 inner pocket with zip, decoration access in lining

*XS – S – M – L – XL – XXL – 3XL*

10 1

## ❸ K639
Kariban 20.K639

**2-in-1 Jacket with detachable Sleeves**

475g/m², 100% polyester with PVC coating, lining: 100% polyester fleece, sleeve lining: polyester padding

Hood in collar, 3 outer- and inside pockets, application in contrasting color, drawstring on the hem, decoration access in lining

*S – M – L – XL – XXL – 3XL*

10 1

## ❹ K6104
Kariban 20.6104

**Watterproof Jacket**

100% polyamide, lining: 100% polyester

Waterproof (3,000mm water column), breathable (5,000g/m² in 24h), adjustable hood with mesh lining, 2 front pockets with zip, 1 inner pocket, welded seams, decoration access on the hip and chest

*XS – S – M – L – XL – XXL – 3XL*

10 1

## ❺ K693
Kariban 20.K693

**Workwear Jacket "Factory" with detachable Sleeves**

465g/m², outside: 100% polyester with PVC coating, inside: 100% polyester

Hood in collar, velcro fasteners on cuffs, drawstring with stoppers on hem, storm flap with press studs, 2 side pockets with piping, decoration access in lining

*S – M – L – XL – XXL – 3XL*

10 1

## ❻ K679
Kariban 20.K679

**Vest "Record"**

275g/m², 100% nylon, lining: polyester fleece

Stand-up collar, zip tone-in-tone, 2 side slide-in pockets, decoration access in lining

*S – M – L – XL – XXL – 3XL**

** only in these colors*

25 1










**❶ K657**
**Kariban | 20.K657**

**3-in-1 Parka**

605g/m², outside: 100% polyester, inside: 100% polyester with PVC coating

Waterproof, detachable hood, cuffs with velcro fastener, zip with wind flap, welded seams, inner jacket made of polyester microfleece, decoration access

*XS – S – M – L – XL – XXL – 3XL – 4XL*

10 1

**❷ K6118**
**Kariban | 20.6118**

**Bodywarmer**

outside: 100% ripstop polyester with AC coating, padding: 100% polyester, lining: 100% polyester fleece

Stand-up collar, 1 inner pocket with velcro fastener, 2 side pockets with zip, decoration access on the back and chest

*XS – S – M – L – XL – XXL – 3XL – 4XL*

10 1

**❸ PONC**
**Korntex | 76.PONC**

**Rain Poncho**

100% polyethylene

For one-time use, 0.02mm polyethylene, easy to pack

*onesize*

200 25










**❹ R205X**
**Result Core | 30.205X**

**Windbreaker**

outside: 190T polyester with StormDri 2000 coating, PU coating, middle layer: breathable poly mesh, 70g/m²

Waterproof (2,000mm water column), concealed hood in the collar with cord, elastic cuffs, adjustable hem with drawstring, 2 side pockets with zip, sealed seams, decoration access in lining, breathable ventilation holes on back and front, extremely light, windproof

*XS – S – M – L – XL – XXL*

25 5

**❺ R206X**
**Result Core | 30.206X**

**Windbreaker**

outside: 190T polyester with StormDri 2000 coating, inside: 100% polyester, 130g/m², single jersey, sleeve lining: 100% polyester

Long fit, waterproof (2,000mm water column), high collar with concealed adjustable hood, elastic arm cuffs, storm flap, 2 side pockets, various inside pockets, completely sealed seams, decoration access in lining, windproof

*S – M – L – XL – XXL – 3XL*

20 5

**❻ R189X**
**Result | 30.189X**

**Rain Jacket**

100% nylon

Waterproof (3,000mm water column), breathable (1,000g/m² in 24h), stand-up collar with integrated hood, elastic cuffs, zip in contrasting color, taped seams, windproof, easy to pack, including bag, printed label inside

*XS – S – M – L – XL – XXL – 3XL*

20 5




❶ **R400M**
Result | 30.400M




❷ **R400F**
Result | 30.400F




❸ **R099X**
Result | 30.099X




❹ **R068X**
Result | 30.068X




❺ **R207X**
Result Core | 30.207X




❻ **R236X**
Result | 30.236X

### ❶ R400M

Result 30.400M

**Men's 3-in-1 Jacket**

280g/m², outside: 100% ripstop polyester, lining: 100% polyester, inner jacket: 100% polyester, 280g/m²

Outer jacket: waterproof (3,000mm water column), breathable (3,000g/m² in 24h), wind repellent, lined stand-up collar, detachable lined hood with reflective piping (without protective function), elastic cuffs with velcro fastener, adjustable hem, 2-way zip with storm flap and velcro fastener, side pockets and breast pocket with zip, taped seams, inner jacket: 2-layer softshell fabric, water repellent, breathable, 1 inner pocket, side pockets, decoration access, windproof

*S – M – L – XL – XXL – 3XL – 4XL*

8 4

### ❷ R400F

Result 30.400F

**Ladies' 3-in-1 Jacket**

280g/m², outside: 100% ripstop polyester, lining: 100% polyester, inner jacket: 100% polyester, 2-layer softshell

Outer jacket: waterproof (3,000mm water column), breathable (3,000g/m² in 24h), wind repellent, tailored fit, lined stand-up collar, detachable lined hood with reflective piping (without protective function), elastic cuffs with velcro fastener, adjustable hem, 2-way zip with storm flap and velcro fastener, chest- and side pockets with zip, taped seams, inner jacket: water repellent, breathable, windproof, tailored fit, inner pocket, side pockets, decoration access

*XS – S – M – L – XL – XXL – 3XL*

8 4

### ❸ R099X

Result 30.099X

**3-in-1 Jacket "Alaska"**

140g/m², 100% polyester isolation, StormDri polyester with PVC outer coating, inner jacket: 280g/m², micro fleece, padding: polyester, 140g/m², lining: 190T nylon Taffeta® lining

Waterproof (2,000mm water column), concealed fully lined hood in collar, elastic cuffs with velcro fastener, mobile phone pocket inside, sealed seams, drawstring on the hem, decoration access, windproof, loops for headphones

*XS – S – M – L – XL – XXL – 3XL*

10 5

### ❹ R068X

Result 30.068X

**3-in-1 "Zip&Clip" Jacket**

outside: StormDri polyester with PVC outer coating, 230g/m², inside: antipilling fleece, 280g/m², lining: 100% polyester, lower body and sleeves made of 190T nylon Taffeta®

Waterproof (4,000mm water column), concealed hood with all details, elastic cuffs with velcro fastener, double storm flap with stud closing, 2 large side and breast pockets, taped seams, sealed seams, zip and clip system to attach the inner jacket, drawstring on the hem, decoration access, windproof

*XS – S – M – L – XL – XXL – 3XL* – 4XL**

** only in these colors*

10 5

### ❺ R207X

Result Core 30.207X

**Winter Parka**

outside: 100% polyester StormDri with PU coating, 160g polyester padding, lining: 100% polyester

Fleece inside the collar, collar with concealed 3-part hood with adjustable drawstring, elastic cuffs, adjustable hem with drawstring, storm flap, 2 front pockets, inner pocket, completely sealed seams, decoration access on the back and left chest, quick drying, reflective ribbon on cuffs (without protective function)

*S – M – L – XL – XXL – 3XL*

10 5

### ❻ R236X

Result 30.236X

**3-in-1 Transit Jacket**

outside: 100% polyester, lining: 100% polyester, inside: 100% polyester, 280g/m²

Outer jacket: waterproof (3,000mm water column), concealed hood with drawstring, adjustable cuffs with velcro fastener, full-length 2-way zip, chest pocket with zip, 2 side pockets, various inside pockets, sealed seams, zip inside to attach the inner jacket, decoration access at the back, windproof, reflective details (without protective function), neutral size label, inner jacket: 2-layer softshell fabric, elastic binding on cuffs, 2 side pockets with zip

*XS – S – M – L – XL – XXL – 3XL – 4XL*

10 5

Stedman collection

### ❶ Biker Jacket Men

Stedman 05.5250

**Men's Biker Jacket**

100% synthetic leather (polyurethane)

Water repellent, wind repellent, narrow stand-up collar with press stud, metal zip (nickelfree), breast pocket with metal zip (nickelfree), side pockets with metal zip (nickelfree), 2 inside pockets, back with center seam, shoulder- and sleeve yoke with decorative stitching, side seams and side panels, storm flap with decorative stitching, decoration access at the back, hanging loop, neutral size label

*S – M – L – XL – XXL*

10 1

### ❷ Biker Jacket Women

Stedman 05.5350

**Ladies' Biker Jacket**

100% synthetic leather (polyurethane)

Water repellent, wind repellent, metal zip (nickelfree), storm flap, side pockets with metal zip (nickelfree), shoulder- and sleeve yoke with decorative stitching, side seams and side panels, shorter back with center seam, decoration access at the back, hanging loop, neutral size label

*S – M – L – XL*

10 1




❶ Biker Jacket Men
Stedman | 05.5250

❷ Biker Jacket Women
Stedman | 05.5350

russell

### ❸ 510M

Russell 10.510M

**Men's Jacket Hydra Plus 2000**

190g/m², 100% Taslan nylon

Waterproof (2,000mm water column), breathable (2,000g/m² in 24h), softly lined inner collar, hood integrated in the collar, raglan sleeves with preformed elbows, lined pockets with zip, welded seams, PU-coating

*XS – S – M – L – XL – XXL – 3XL* – 4XL**

** only in these colors*

12 1

### ❹ 510F

Russell 10.510F

**Ladies' Jacket Hydra Plus 2000**

190g/m², 100% Taslan nylon

Waterproof (2.000mm water column), breathable (2.000g/m² in 24h), softly lined inner collar, hood integrated in the collar, raglan sleeves with preformed elbows, lined pockets with zip, welded seams, PU-coating

*XS – S – M – L – XL – XXL – 3XL* – 4XL**

** only in these colors*

12 1




❸ 510M
Russell | 10.510M

❹ 510F
Russell | 10.510F

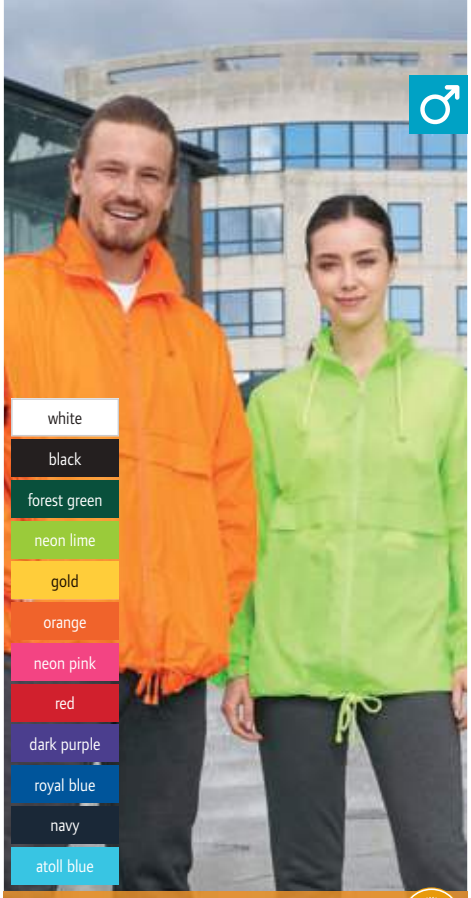


**❶ Surf**
SOL'S | 25.2000

**Unisex Windbreaker**
100% 210T nylon
Water repellent, hood in the collar with cord, drawstring on hem, elastic cuffs, ventilation eyelets
*S – M – L – XL – XXL*
50 5




**❷ Surf Kids**
SOL'S | 25.2300

**Kids' Windbreaker**
100% 210T nylon
Water repellent, hood in collar, adjustable drawstring at hem and in the waist, elastic cuffs, ventilation eyelets

| 5-6 | 7-8 | 9-11 | 12-14 | 15-16 |
|---|---|---|---|---|
| 110/116 | 122/128 | 134/140 | 146/152 | 158/164 |

50 5

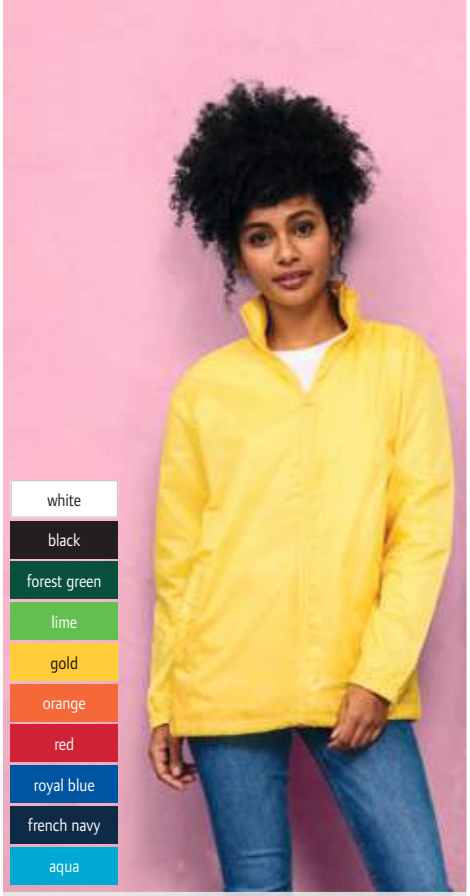


**❸ Shift**
SOL'S | 25.1618

**Unisex Windbreaker**
100% 210T polyester
Water repellent, breathable, hood in collar, hood and hem with drawstring, elastic cuffs, 2 pockets with zip
*XS – S – M – L – XL – XXL – 3XL*
30 5




**❹ Shore**
SOL'S | 25.1169

**Unisex Windbreaker**
100% nylon, 210T polyester
Raglan sleeves, elastic band on hood, sleeves and hem, contrasting zips in the front and on the side pockets, foldable into jackets pocket
*XS – S – M – L – XL – XXL*
50 5




**❺ Skate**
SOL'S | 25.1171

**Padded Unisex Windbreaker**
outside: 100% nylon, mesh lining: 100% polyester
Hood and zips in contrasting color, elastic arm cuffs, side pockets with zip, decoration access in lining
*XS – S – M – L – XL – XXL*
30 5




**❻ Mistral**
SOL'S | 25.4600

**Padded Unisex Windbreaker**
100% 210T nylon, inside: 100% polyester jersey
Water repellent, hood in collar, adjustable cuffs with press studs, opening with placket, zip and press studs, many pockets, side slits, with jersey lining, elastic cord with stopper, decoration access, ventilation eyelets
*S – M – L – XL – XXL*
30 5

SOL'S
the fair spirit

## ❶ Ralph

SOL'S 25.2757

**Unisex Jacket**

100% Taslan nylon, PU coating, lining: 100% polyester, mesh

Water repellent, ribbed hem, 2 side pockets, inner pocket, rib knit inside collar and cuffs with contrasting stripes, decoration access, wind-proof, TearAway label

*XS – S – M – L – XL – XXL – 3XL*

20 1

## ❷ Rebel

SOL'S 25.1616

**Bomber Jacket Fashion**

60g/m², outside: 100% nylon, water repellent, light padding: 100% polyester, lining: 100% polyester

Rib knit stand-up collar, knitted cuffs on sleeves and hem, silver metal zip, 2 side pockets with flap and press stud, sleeve pocket with zip, sealed seams

*XS – S – M – L – XL – XXL – 3XL*

10 1




❶ Ralph
SOL'S | 25.2757




❷ Rebel
SOL'S | 25.1616

## ❸ Winner

SOL'S 25.4001

**Unisex Reversible Bodywarmer**

100% 210T nylon polyester

2 outside pockets, fleece lining, contrasting inner side, decoration access, reversible

*XS – S – M – L – XL – XXL*

30 5

## ❹ Wild

SOL'S 25.3630

**Unisex "Safari" Vest**

65% polyester, 35% cotton

Incl. 1 mobile phone pocket, 9 pockets, semi lined with mesh at the back

*S – M – L – XL – XXL – 3XL*

25 1




❸ Winner
SOL'S | 25.4001




❹ Wild
SOL'S | 25.3630



❶ 9604
Tee Jays | 18.9604



❷ 9605
Tee Jays | 18.9605


black


space grey


dark olive

## ❶ 9604
Tee Jays 18.9604
**Men's "Urban Adventure" Jacket**
88% polyester, 12% spandex, 310T polyester lining, DuPont™ padding
2-layer functional fabric, water repellent (8,000mm water column), breathable (3,000g/m² in 24h), detachable hood with drawstring, elastic hem and cuffs, chin guard, 2 side pockets with zip and flap with black metal snap buttons, inner pocket with press stud
*S – M – L – XL – XXL – 3XL*
10 1

## ❷ 9605
Tee Jays 18.9605
**Ladies' "Urban Adventure" Jacket**
88% polyester, 12% spandex, 310T polyester lining, DuPont™ padding
2-layer functional fabric, water repellent (8,000mm water column), breathable (3,000g/m² in 24h), detachable hood with drawstring, elastic hem and cuffs, chin guard, 2 side pockets with zip and flap with black metal snap buttons, inner pocket with press stud
*S – M – L – XL – XXL – 3XL*
10 1



❸ 9650
Tee Jays | 18.9650



❹ 9651
Tee Jays | 18.9651


snow/navy


black/space grey


ink blue/navy


navy/light grey

## ❸ 9650
Tee Jays 18.9650
**Men's Competition Jacket**
88% polyester, 12% spandex, 310T polyester lining, DuPont™ padding
2-layer functional fabric, water repellent (8,000mm water column), breathable (3,000g/m² in 24h), hood, elastic hem and cuffs, chin guard, inner pocket with zip, 2 side pockets with zip
*S – M – L – XL – XXL – 3XL*
10 1

## ❹ 9651
Tee Jays 18.9651
**Ladies' Competition Jacket**
88% polyester, 12% spandex, 310T polyester lining, DuPont™ padding
2-layer functional fabric, water repellent (8,000mm water column), breathable (3,000g/m² in 24h), hood, elastic hem and cuffs, chin guard, inner pocket with zip, 2 side pockets with zip
*S – M – L – XL – XXL – 3XL*
10 1



❺ 9600
Tee Jays | 18.9600



❻ 9601
Tee Jays | 18.9601


black


deep navy

## ❺ 9600
Tee Jays 18.9600
**Men's Jacket "Newport"**
100% 300T polyester, DuPont™ padding
Tailored fit, water repellent, elastic hem and cuffs, metal zip, 2 large side pockets, external hidden breast pocket, inner pocket, Cordura® details, soft quality, windproof
*S – M – L – XL – XXL – 3XL*
10 1

## ❻ 9601
Tee Jays 18.9601
**Ladies' Jacket "Newport"**
100% 300T polyester, DuPont™ padding
Tailored fit, water repellent, elastic hem and cuffs, metal zip, 2 large side pockets, external hidden breast pocket, inner pocket, Cordura® details, soft quality, windproof
*S – M – L – XL – XXL – 3XL*
10 1

### ❶ 9608
Tee Jays 18.9608

**Men's Parka**

88% polyester, 12% spandex, padding: DuPont™ padding, lining: 310T polyester lining

2-layer functional fabric, waterproof (8,000mm water column), breathable (3,000g/m² in 24h), wind repellent, stand-up collar, concealed 2-way zip, inner pocket, two large lined side pockets, magnetic button closure

*S – M – L – XL – XXL – 3XL*

10 1

### ❷ 9609
Tee Jays 18.9609

**Ladies' Parka**

88% polyester, 12% spandex, padding: DuPont™ padding, lining: 310T polyester lining

2-layer functional fabric, waterproof (8,000mm water column), breathable (3,000g/m² in 24h), wind repellent, stand-up collar, concealed 2-way zip, inner pocket, two large lined side pockets, magnetic button closure

*S – M – L – XL – XXL – 3XL*

10 1




❶ 9608
Tee Jays | 18.9608




❷ 9609
Tee Jays | 18.9609

### ❸ 9670
Tee Jays 18.9670

**Men's "Urban City" Jacket**

100% polyester soft twill, DuPont™ padding

Water repellent, breathable (3,000g/m² in 24h), inside detachable collar, shaped sleeves with adjustable cuffs, inside width adjustment at waist, 2 side pockets with flap and press stud, 2 breast pockets with flap and black metal snap buttons, inner pocket

*S – M – L – XL – XXL – 3XL*

10 1

### ❹ 9606
Tee Jays 18.9606

**All Weather Jacket**

88% polyester, 12% spandex, 310T polyester lining, DuPont™ padding

2-layer functional fabric, water repellent (8,000mm water column), breathable (3,000g/m² in 24h), wind repellent, stand-up collar, elastic hem and cuffs, lined pockets with zip, inner pocket

*XS – S – M – L – XL – XXL – 3XL*

10 1




❸ 9670
Tee Jays | 18.9670




❹ 9606
Tee Jays | 18.9606



white
black
dark grey
red
azure
navy

### ❶ Hooded Softshell /men
B&C | 01.1950

**Men's 3-Layer Hooded Softshell Jacket**

340g/m², outside: 94% polyester, 6% elastane, woven softshell, breathable bonded membrane with micro pores, inside: antipilling microfleece

Tailored fit, waterproof (5,000mm water column), detachable hood with adjustable drawstring, cuffs with velcro fastener, full zip with chin guard, 2 outside pockets with zip, longer cut back, decoration access

*S – M – L – XL – XXL – 3XL*

10 1



white
black
dark grey
red
azure
navy

### ❷ Hooded Softshell /women
B&C | 01.0937

**Ladies' 3-Layer Hooded Softshell Jacket**

340g/m², outside: 94% polyester, 6% elastane, woven softshell, breathable bonded membrane with micro pores, inside: antipilling microfleece

Tailored fit, waterproof (5.000mm water column), detachable hood with adjustable drawstring, cuffs with velcro fastener, full zip with chin guard, 2 outside pockets with zip, longer cut back, decoration access in lining

*XS – S – M – L – XL – XXL*

10 1



black
red
azure
navy

### ❸ Hooded Softshell /kids
B&C | 01.0969

**Kids' 3-Layer Softshell Jacket**

340g/m², outside: woven softshell, 94% polyester, 6% elastane, breathable bonded membrane with micro pores, inside: antipilling microfleece

3-layer softshell fabric, waterproof (5,000mm water column), breathable (1,000g/m² in 24h), detachable hood, set in sleeves, cuffs with Velcro® and embossed plastic-puller, zip with chin guard, 2 side pockets at the front with zip, longer cut back, decoration access inside, hanging loop on the back of the collar

| 5-6 | 7-8 | 9-10 | 11-12 | 13-14 |
|---|---|---|---|---|
| 110/116 | 122/128 | 134/140 | 146/152 | 158/164 |

10 1



Contrast Lining

### ❹ ID.701
B&C | 01.0062



### ❺ ID.701 /women
B&C | 01.0063



white



black



dark grey



red



atoll



navy

### ❹ ID.701
B&C 01.0062

**Men's 2-Layer Softshell Jacket**

300g/m², outside: 96% polyester, 4% elastane (softshell fabric), inside: 100% polyester microfleece

Water repellent, breathable, stand-up collar, longer hem, 2 slide-in pocktes with zip, 2 inside pockets, offset seams on the shoulder, reinforced seams, contrasting lining, decoration access on front, back and sleeves, 2-way stretch

*S – M – L – XL – XXL – 3XL*

30 5

### ❺ ID.701 /women
B&C 01.0063

**Ladies' 2-Layer Softshell Jacket**

300g/m², outside: 96% polyester, 4% elastane (softshell fabric), inside: 100% polyester microfleece

Water repellent, breathable, stand-up collar, longer hem, 2 slide-in pocktes with zip, 2 inside pockets, offset seams on the shoulder, reinforced seams, contrasting lining, decoration access on front, back and sleeves, 2-way stretch

*XS – S – M – L – XL – XXL*

10 5




**1 JN 135**
James & Nicholson | 02.0135

**2 JN 135K**
James & Nicholson | 02.135K

**3 JN 137**
James & Nicholson | 02.0137

off white | black* | carbon | brown | olive | pop orange ** | red | aqua | navy*

** this color is not available for 02.0137 (ladies)*

**Men's 3-Layer Softshell Jacket**

330g/m², 95% polyester, 5% elastane, outside: 3-layer functional material with TPU membrane, inside: micro fleece

Waterproof (5.000mm water column), breathable, 2 side pockets with zip, 1 vertical breast pocket with zip, mesh lining at the front, elastic drawstring with stoppers on the hem, decoration access on the left chest, windproof

*S – M – L – XL – XXL – 3XL – 4XL* – 5XL**

** only in these colors*

10 | 1

**Kids' 3-Layer Softshell Jacket**

330g/m², 95% polyester, 5% elastane, outside: 3-layer functional material with PU membrane, inside: micro fleece

Waterproof (5,000mm water column), breathable, mesh lining at the front, elastic drawstring with stoppers on the hem, decoration access at the front, windproof, reflective details (without protective function) at front, back and on sleeves

| *M* | *L* | *XL* | *XXL* |
|---|---|---|---|
| *122/128* | *134/140* | *146/152* | *158/164* |

30 | 1

**Ladies' 3-Layer Softshell Jacket**

330g/m², 95% polyester, 5% elastane, outside: 3-layer functional material with TPU membrane, inside: micro fleece

Lightly tailored fit, waterproof (5,000mm water column), breathable, 2 side pockets with zip, mesh lining at the front, elastic drawstring with stoppers on the hem, decoration access at the front, windproof

*S – M – L – XL – XXL*

10 | 1



**4 X-Lite Softshell /men**
B&C | 01.0951



**5 X-Lite Softshell /women**
B&C | 01.0938

### 4 X-Lite Softshell /men

B&C 01.0951

**Men's 3-Layer Softshell Jacket**

300g/m², outside: 94% polyester, 6% elastane, breathable bonded membrane with micro pores, woven softshell, sealed seams, inside: 100% polyester mesh

Waterproof (5.000mm water column), breathable (5.000g/m² in 24h), high collar with chin guard, adjustable cuffs with rubber loop and Velcro®-fastener, adjustable hem with elastic drawstring and stoppers, 2 front pockets with zip, 1 right breast pocket with zip, minimum of weight and pack volume

*S – M – L – XL – XXL – 3XL*

10 | 1

### 5 X-Lite Softshell /women

B&C 01.0938

**Ladies' 3-Layer Softshell Jacket**

300g/m², outside: 94% polyester, 6% elastane, breathable bonded membrane with micro pores, woven softshell, inside: 100% polyester mesh

Waterproof (5.000mm water column), waterproof, breathable (5.000g/m² in 24h), wind repellent and abrasion resistant, adjustable cuffs with rubber loop and Velcro®-fastener, adjustable hem with elastic drawstring and stoppers, 2 side pockets and 1 breast pocket with zip, minimum of weight and pack volume

*XS – S – M – L – XL – XXL*

10 | 1


white


black


deep red


navy



❶ JN 1130
James & Nicholson | 02.1130

❷ JN 1129
James & Nicholson | 02.1129

white/white

black/black

iron grey/red

green/navy

red/black

nautic blue/navy

navy/navy

### ❶ JN 1130

James & Nicholson 02.1130

**Men's 2-Layer Promo Softshell Jacket**

280g/m², 100% polyester

Water repellent, breathable, elastic binding on sleeves, concealed front zip with chin guard, 2 side pockets with zip, 2 inside pockets, micro-fleece, soft 2-layer softshell fabric, windproof

*S – M – L – XL – XXL – 3XL*

25 1

### ❷ JN 1129

James & Nicholson 02.1129

**Ladies' 2-Layer Promo Softshell Jacket**

280g/m², 100% polyester

Tailored fit, water repellent, breathable, elastic binding on sleeves, concealed front zip with chin guard, 2 side pockets with zip, 2 inside pockets, microfleece, soft 2-layer softshell fabric, windproof

*S – M – L – XL – XXL*

25 1



❸ JN 1127
James & Nicholson | 02.1127

❹ JN 1128
James & Nicholson | 02.1128

white/white

black/black

iron grey/red

green/navy

red/black

nautic blue/navy

navy/navy

### ❸ JN 1127

James & Nicholson 02.1127

**Ladies' 2-Layer Promo Softshell Vest**

280g/m², 100% polyester

Tailored fit, water repellent, breathable, concealed front zip with chin guard, 2 side pockets with zip, 2 inside pockets, microfleece, soft 2-layer softshell fabric, windproof

*S – M – L – XL – XXL*

30 1

### ❹ JN 1128

James & Nicholson 02.1128

**Men's 2-Layer Promo Softshell Vest**

280g/m², 100% polyester

Water repellent, breathable, concealed front zip with chin guard, 2 side pockets with zip, 2 inside pockets, microfleece, soft 2-layer softshell fabric, windproof

*S – M – L – XL – XXL – 3XL*

30 1




❶ JN 1172 | James & Nicholson | 02.1172 | NEW

❷ JN 1171 | James & Nicholson | 02.1171 | NEW

### ❶ JN 1172

James & Nicholson 02.1172

**Men's 3-Layer Softshell Jacket**

290g/m², 100% recycled polyester

3-layer functional fabric with TPU-membrane, wind and water repellent (5,000mm water column), breathable, stand-up collar, YKK zips, full-length lined 2-way zip with chin guard, chest pocket with zip, 2 side pockets, seams not sealed, mesh lining at the front, decoration access at the front, inside made of soft microfleece, permeable to water vapor

*S – M – L – XL – XXL – 3XL*

20 1


black


graphite

### ❷ JN 1171

James & Nicholson 02.1171

**Ladies' 3-Layer Softshell Jacket**

290g/m², 100% recycled polyester

Lightly tailored fit, 3-layer functional fabric with TPU-membrane, wind and water repellent (5,000mm water column), breathable, stand-up collar, YKK zips, full-length lined 2-way zip with chin guard, chest pocket with zip, 2 side pockets, seams not sealed, mesh lining at the front, decoration access at the front, inside made of soft microfleece, permeable to water vapor

*XS – S – M – L – XL – XXL*

20 1


brown


red


nautic blue


navy




❸ JN 1169 | James & Nicholson | 02.1169 | NEW

❹ JN 1170 | James & Nicholson | 02.1170 | NEW

### ❸ JN 1169

James & Nicholson 02.1169

**Ladies' 3-Layer Softshell Vest**

290g/m², 100% recycled polyester

Lightly tailored fit, 3-layer functional fabric with TPU-membrane, wind and water repellent (5,000mm water column), breathable, stand-up collar, YKK zips, full-length lined 2-way zip with chin guard, chest pocket with zip, 2 side pockets, seams not sealed, mesh lining at the front, decoration access at the front, inside made of soft microfleece, permeable to water vapor

*XS – S – M – L – XL – XXL*

25 1


black


graphite

### ❹ JN 1170

James & Nicholson 02.1170

**Men's 3-Layer Softshell Vest**

290g/m², 100% recycled polyester

3-layer functional fabric with TPU-membrane, wind and water repellent (5,000mm water column), breathable, stand-up collar, YKK zips, full-length lined 2-way zip with chin guard, chest pocket with zip, 2 side pockets, seams not sealed, mesh lining at the front, decoration access at the front, inside made of soft microfleece, permeable to water vapor

*S – M – L – XL – XXL – 3XL*

25 1


brown


red


nautic blue


navy



❶ JN 1098
James & Nicholson | 02.1098



❷ JN 1097
James & Nicholson | 02.1097



❸ JN 1146
James & Nicholson | 02.1146



❹ JN 1145
James & Nicholson | 02.1145



❺ JN 136
James & Nicholson | 02.0136



❻ JN 138
James & Nicholson | 02.0138

JAMES & NICHOLSON



black/red | black/silver



iron grey/green | iron grey/yellow



spring green/iron grey | dark orange/iron grey



aqua/acid yellow | navy/cobalt

## ❶ JN 1098

James & Nicholson 02.1098

**Men's 3-Layer Softshell Jacket**

130g/m², 100% polyester

Ergonomic fit with a longer the back, wind and waterproof (10.000mm water column), waterproof zips, waterproof functional fabric with TPU-membrane, breathable (5.000g/m² in 24h), adjustable hood, 2-way zip, 2 side pockets with zip, sealed seams

*S – M – L – XL – XXL – 3XL*

30 1

## ❷ JN 1097

James & Nicholson 02.1097

**Ladies' 3-Layer Softshell Jacket**

130g/m², 100% polyester

Lightly tailored fit, ergonomic fit with a longer the back, wind and waterproof (10.000mm water column), waterproof zips, waterproof functional fabric with TPU-membrane, breathable (5.000g/m² in 24h), adjustable hood, 2-way zip, 2 side pockets with zip, sealed seams

*S – M – L – XL – XXL*

30 1



black/black | light grey/black



olive/camouflage | flame/black



red/black | blue/black



navy/navy

## ❸ JN 1146

James & Nicholson 02.1146

**Men's 2-Layer Hooded Softshell Jacket**

260g/m², 94% polyester, 6% elastane

Water and dirt repellent, capped hood with width regulation, elastic hem and elastic cuffs, YKK zips, patch kangaroo pocket with zip, 1 inner pocket, 2-layer softshell fabric with contrasting color in mesh look

*S – M – L – XL – XXL – 3XL*

30 1

## ❹ JN 1145

James & Nicholson 02.1145

**Ladies' 2-Layer Hooded Softshell Jacket**

260g/m², 94% polyester, 6% elastane

Lightly tailored fit, water and dirt repellent, capped hood with width regulation, elastic hem and elastic cuffs, YKK zips, patch kangaroo pocket with zip, 1 inner pocket, 2-layer softshell fabric with contrasting color in mesh look

*XS – S – M – L – XL – XXL*

30 1



off white | black



carbon | brown



olive | pop orange



red | aqua



navy

## ❺ JN 136

James & Nicholson 02.0136

**Men's 3-Layer Softshell Vest**

330g/m², 95% polyester, 5% elastane, outside: 3-layer functional material with TPU membrane, inside: micro fleece

Waterproof (5.000mm water column), breathable, 2 side pockets with zip, 1 vertical breast pocket with zip, mesh lining at the front, elastic drawstring with stoppers on the hem, decoration access on the left chest, windproof

*S – M – L – XL – XXL – 3XL*

20 1

## ❻ JN 138

James & Nicholson 02.0138

**Ladies' 3-Layer Softshell Vest**

330g/m², 95% polyester, 5% elastane, outside: 3-layer functional material with TPU membrane, inside: micro fleece

Lightly tailored fit, waterproof (5.000mm water column), breathable, 2 side pockets with zip, mesh lining at the front, elastic drawstring with stoppers on the hem, decoration access at the front, windproof

*S – M – L – XL – XXL*

20 1

JAMES & NICHOLSON

## ❶ JN 1058

James & Nicholson 02.1058

**Men's Design 2-Layer Softshell Jacket**

210g/m², 100% polyester

Smooth softshell material with water repellent surface, stand-up collar, width adjustment on the cuffs with press studs, full-length lined front zip, 2 side pockets and 2 breast pockets with zip

*S – M – L – XL – XXL – 3XL*

20 1

white black graphite acid yellow

## ❷ JN 1057

James & Nicholson 02.1057

**Ladies' Design 2-Layer Softshell Jacket**

210g/m², 100% polyester

Smooth softshell material with water repellent surface, stand-up collar, width adjustment on the cuffs with press studs, full-length lined front zip, 2 side pockets and 2 breast pockets with zip

*S – M – L – XL – XXL*

20 1

red navy turquoise



❶ JN 1058
James & Nicholson | 02.1058

❷ JN 1057
James & Nicholson | 02.1057

## ❸ JN 1020

James & Nicholson 02.1020

**Men's 3-Layer Softshell Jacket**

270g/m², 90% polyester, 10% elastane, 3-layer functional material with TPU membrane

Wind and waterproof (2.000mm water column), breathable (2.000g/m² in 24h), 2 side pockets with zip, 2 inside pockets, elastic cord with stopper on the hem, soft, sporty stretch fabric

*S – M – L – XL – XXL – 3XL**

** only in these colors*

20 1

off white* black* green* orange* red* azure navy*

## ❹ JN 1021

James & Nicholson 02.1021

**Ladies' 3-Layer Softshell Jacket**

270g/m², 90% polyester, 10% elastane, 3-layer functional material with TPU membrane

Lightly tailored fit, wind and waterproof (2.000mm water column), breathable (2.000g/m² in 24h), 2 side pockets with zip, 2 inside pockets, elastic cord with stopper on the hem, soft, sporty stretch fabric

*S – M – L – XL – XXL*

20 1





❸ JN 1020
James & Nicholson | 02.1020

❹ JN 1021
James & Nicholson | 02.1021

## ❺ JN 1022

James & Nicholson 02.1022

**Men's 3-Layer Softshell Vest**

270g/m², 90% polyester, 10% elastane, 3-layer functional material with TPU membrane

Wind and waterproof (2.000mm water column), breathable (2.000g/m² in 24h), 2 side pockets with zip, 2 inside pockets, elastic cord with stopper on the hem, soft, sporty stretch fabric

*S – M – L – XL – XXL – 3XL*

20 1

off white black green orange red azure navy

## ❻ JN 1023

James & Nicholson 02.1023

**Ladies' 3-Layer Softshell Vest**

270g/m², 90% polyester, 10% elastane, 3-layer functional material with TPU membrane

Lightly tailored fit, wind and waterproof (2.000mm water column), breathable (2.000g/m² in 24h), 2 side pockets with zip, 2 inside pockets, elastic cord with stopper on the hem, soft, sporty stretch fabric

*S – M – L – XL – XXL*

20 1





❺ JN 1022
James & Nicholson | 02.1022

❻ JN 1023
James & Nicholson | 02.1023




❶ JN 1122 | James & Nicholson | 02.1122 | BEST SELLER
❷ JN 1121 | James & Nicholson | 02.1121 | BEST SELLER


black/silver


black/red


iron grey/green


red/black


nautic blue/navy


navy/royal

## ❶ JN 1122

James & Nicholson 02.1122

**Men's 3-Layer Softshell Jacket with Zip-Off Sleeves**

230g/m², outside: 100% polyester

Wind and waterproof (5,000mm water column) 3-layer functional fabric with TPU-membrane, breathable, stand-up collar, 1 inner pocket, 2 side pockets, sleeve pocket, seams not sealed, contrasting piping, contrasting inner side, reflective zip and details on the shoulder, back and sleeves (without protective function)

*S – M – L – XL – XXL – 3XL*

20 1

## ❷ JN 1121

James & Nicholson 02.1121

**Ladies' 3-Layer Softshell Jacket with Zip-off Sleeves**

230g/m², outside: 100% polyester

Tailored fit, wind and waterproof (5,000mm water column) 3-layer functional fabric with TPU-membrane, breathable, stand-up collar, 1 inner pocket, 2 side pockets, sleeve pocket, seams not sealed, contrasting piping, contrasting inner side, reflective zip and details on the shoulder, back and sleeves (without protective function)

*S – M – L – XL – XXL*

20 1




❸ JN 1148 | James & Nicholson | 02.1148 | BEST SELLER
❹ JN 1147 | James & Nicholson | 02.1147 | BEST SELLER


dark melange/ black


dark melange/ green


dark melange/ yellow


dark melange/ red


dark melange/ royal

## ❸ JN 1148

James & Nicholson 02.1148

**Men's 2-Layer Melange Softshell Jacke**

280g/m², 100% polyester

2-layer soft softshell fabric, stand-up collar, full-length lined front zip with chin guard, 2 side pockets and 1 breast pocket with zip, fleece inside in contrasting color, feel is similar to smooth fleece fabric

*S – M – L – XL – XXL – 3XL*

25 1

## ❹ JN 1147

James & Nicholson 02.1147

**Ladies' 2-Layer Melange Softshell Jacket**

280g/m², 100% polyester

Lightly tailored fit, 2-layer soft softshell fabric, stand-up collar, full-length lined front zip with chin guard, 2 side pockets and 1 breast pocket with zip, fleece inside in contrasting color, feel is similar to smooth fleece fabric

*XS – S – M – L – XL – XXL*

25 1




❺ JN 1088 | James & Nicholson | 02.1088
❻ JN 1087 | James & Nicholson | 02.1087


dark melange


light melange

## ❺ JN 1088

James & Nicholson 02.1088

**Men's 3-Layer Melange Softshell Jacket**

Outside: 360g/m², 96% polyester, 4% elastane, middle layer: TPU membrane, inside: micro fleece with waffle structure

3-layer fabric, water repellent (5,000mm water column), breathable, stand-up collar, cuffs with velcro fastener, 2 side pockets with zip, seams not sealed, windproof

*S – M – L – XL – XXL – 3XL*

15 1

## ❻ JN 1087

James & Nicholson 02.1087

**Ladies' 3-Layer Melange Softshell Jacket**

Outside: 360g/m², 96% polyester, 4% elastane, middle layer: TPU membrane, inside: micro fleece with waffle structure

Lightly tailored fit, 3-layer fabric, water repellent (5,000mm water column), breathable, stand-up collar, cuffs with velcro fastener, 2 side pockets with zip, seams not sealed, windproof

*S – M – L – XL – XXL*

15 1

### ❶ JN 1001
James & Nicholson 02.1001

**Ladies' 3-Layer Winter Softshell Jacket**

330g/m², outside: 95% polyester, 5% elastane, middle layer and inside: 100% polyester, TPU membrane

Wind and waterproof, 5,000mm water column, breathable and permeable to water vapor, warming fleece collar, zip-off lined and padded hood, full-length windshield, 1 chest pocket, 2 front pockets, reflective piping (without protective function) on shoulder and front pockets, inside: breast pocket and mobile phone pocket, lightly tailored fit, elastic cord with stopper on hood and hem, 2-way zip, zips under the armpits, decoration access at the back

*S – M – L – XL – XXL*

10 1

### ❷ JN 1000
James & Nicholson 02.1000

**Men's 3-Layer Winter Softshell Jacket**

330g/m², outside: 95% polyester, 5% elastane, middle layer and inside: 100% polyester, TPU membrane

Wind and waterproof, 5,000mm water column, breathable and permeable to water vapor, warming fleece collar, zip-off lined and padded hood, full-length windshield, 1 chest pocket, 2 front pockets, reflective piping (without protective function) on shoulder and front pockets, inside: breast pocket and mobile phone pocket, elastic cord with stopper on hood and hem, 2-way zip, zips under the armpits, decoration access at the back

*S – M – L – XL – XXL – 3XL*

10 1




❶ JN 1001 James & Nicholson | 02.1001 ❷ JN 1000 James & Nicholson | 02.1000

### ❸ JN 1054
James & Nicholson 02.1054

**Men's Winter Sports Softshell Jacket**

92% polyester, 8% elastane, middle layer: 100% polyester, inside: 100% polyester, 3-layer functional material with TPU membrane

Wind and waterproof (5.000mm water column), breathable (2.000g/m² in 24h), zip-off lined hood with multiple width adjustment, lined front zip with chin guard, decoration access

*S – M – L – XL – XXL – 3XL*

10 1

### ❹ JN 1053
James & Nicholson 02.1053

**Ladies' Winter Sports Softshell Jacket**

92% polyester, 8% elastane, middle layer: 100% polyester, inside: 100% polyester, 3-layer functional material with PU membrane

Tailored fit, wind and waterproof (5.000mm water column), breathable (2.000g/m² in 24h), zip-off lined hood with multiple width adjustment, lined front zip with chin guard, decoration access

*S – M – L – XL – XXL*

10 1

### ❺ JN 1052
James & Nicholson 02.1052

**Men's Softshell Winter Pants**

92% polyester, 8% elastane, middle layer: 100% polyester, inside: 100% polyester, 3-layer functional material with TPU membrane

Waterproof (5.000mm water column), breathable (2.000g/m² in 24h), comfortable width adjustment on hem for optimal fit, leg ends with side zip, shaping seams on knee for sporty fit, lined, windproof, elastic

*S – M – L – XL – XXL – 3XL*

10 1

### ❻ JN 1051
James & Nicholson 02.1051

**Ladies' Softshell Winter Pants**

92% polyester, 8% elastane, middle layer: 100% polyester, padding: 100% polyester, 3-layer functional material with TPU membrane

Waterproof (5.000mm water column), breathable (2.000g/m² in 24h), comfortable width adjustment on hem for optimal fit, leg ends with side zip, shaping seams on knee for sporty fit, lined, windproof, elastic

*S – M – L – XL – XXL*

10 1




❸ JN 1054 James & Nicholson | 02.1054 ❹ JN 1053 James & Nicholson | 02.1053

❺ JN 1052 James & Nicholson | 02.1052 ❻ JN 1051 James & Nicholson | 02.1051

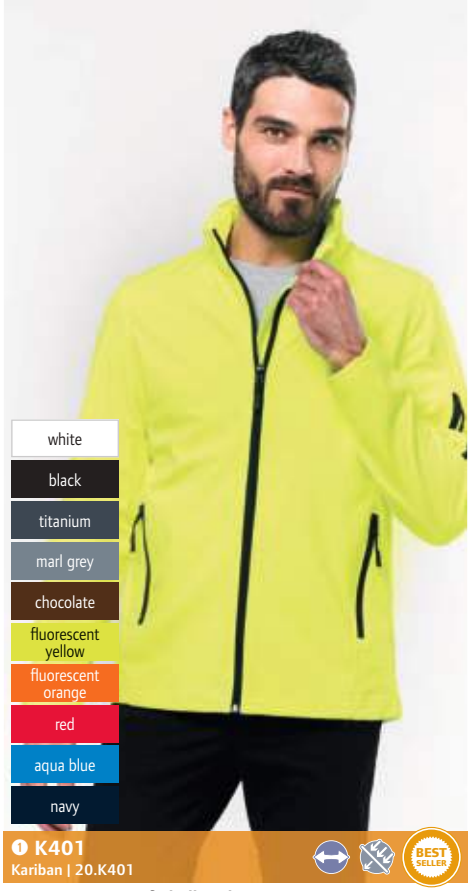


**1 K401**
Kariban | 20.K401

**Men's 3-Layer Softshell Jacket**

Outside: 300g/m², 95% polyester, 5% elastane, middle layer: breathable material, inside: micro fleece

3-layer fabric, waterproof (8,000mm water column), breathable (3,000g/m² in 24h), full-length zip, 1 left sleeve pocket with zip, 2 front pockets with zip

*S – M – L – XL – XXL – 3XL – 4XL*

10 1




**2 K400**
Kariban | 20.K400

**Ladies' 3-Layer Softshell Jacket**

Outside: 300g/m², 95% polyester, 5% elastane, middle layer: breathable material, inside: micro fleece

3-layer fabric, waterproof (8,000mm water column), breathable (3,000g/m² in 24h), full-length zip, 1 left sleeve pocket with zip, 2 front pockets with zip

*S – M – L – XL – XXL – 3XL – 4XL*

10 1




**3 K402**
Kariban | 20.K402

**Kids' 3-Layer Softshell Jacket**

300g/m², outside: 95% polyester, 5% elastane, middle layer: breathable material, inside: micro fleece

3-layer fabric, waterproof (8,000mm water column), breathable (3,000g/m² in 24h), full-length zip, 1 left sleeve pocket with zip, 2 front pockets with zip

| *6/8* | *8/10* | *10/12* | *12/14* |
|---|---|---|---|
| *122/128* | *134/140* | *146/152* | *158/164* |

10 1




**4 K403**
Kariban | 20.K403

**Men's 3-Layer Softshell Vest**

300g/m², outside: 95% polyester, 5% elastane, middle layer: breathable material, inside: micro fleece

3-layer fabric, waterproof (8,000mm water column), breathable (3,000g/m² in 24h), full-length zip, 2 front pockets with zip, 1 right breast pocket with zip

*S – M – L – XL – XXL – 3XL – 4XL*

10 1




**5 K404**
Kariban | 20.K404

**Ladies' 3-Layer Softshell Vest**

300g/m², outside: 95% polyester, 5% elastane, middle layer: breathable material, inside: micro fleece

3-layer fabric, waterproof (8,000mm water column), breathable (3,000g/m² in 24h), full-length zip, 2 front pockets with zip, 1 right breast pocket with zip

*S – M – L – XL – XXL – 3XL – 4XL*

10 1




**6 PA323**
Kariban ProAct | 20.P323

**3-Layer Softshell Jacket with detachable Sleeves**

300g/m², 95% polyester, 5% elastane

3-layer fabric with membrane, water repellent (8,000mm water column), breathable (3,000g/m² in 24h), inside: micro-fleece, detachable sleeves, 2 side pockets with zip, reflective piping on zip and cuffs (without protective function)

*XS – S – M – L – XL – XXL – 3XL – 4XL – 5XL*

10 1

## ❶ 7850

Promodoro 40.7850

**Men's 3-Layer Softshell Jacket**

310g/m², outside: 95% polyester, 5% elastane, inside: 100% polyester

Waterproof (8,000mm water column), waterproof zips, windproof and breathable, detachable adjustable hood, tunnel drawstring at the hem with cord stoppers inside, adjustable cuffs with velcro fastener, chin guard, napoleon pocket, 2 side pockets with zip, sleeve pocket, dividing seams, longer cut back with rounded hem, sewed key ring in side pocket, reflective piping and zip puller (without protective function), neutral size label

*S – M – L – XL – XXL – 3XL – 4XL – 5XL*

10 1


black


steel grey

## ❷ 7855

Promodoro 40.7855

**Ladies' 3-Layer Softshell Jacket**

310g/m², outside: 95% polyester, 5% elastane, inside: 100% polyester

Waterproof (8,000mm water column), waterproof zips, windproof and breathable, detachable adjustable hood, tunnel drawstring at the hem with cord stoppers inside, adjustable cuffs with velcro fastener, chin guard, napoleon pocket, 2 side pockets with zip, sleeve pocket, dividing seams, longer cut back with rounded hem, sewed key ring in side pocket, reflective piping and zip puller (without protective function), neutral size label

*S – M – L – XL – XXL – 3XL*

10 1


heather grey


royal


navy



❶ 7850
Promodoro | 40.7850



❷ 7855
Promodoro | 40.7855

## ❸ 7820

Promodoro 40.7820

**Men's 3-Layer Softshell Jacket**

310g/m², 95% polyester, 5% elastane, inside: 100% polyester

Waterproof (8,000mm water column), breathable, stand-up collar, tunnel drawstring at the hem with cord stoppers inside, adjustable cuffs with velcro fastener, zip with rain and chin protection, 2 side pockets with zip, bi-elastic softshell-bonded-fleece, neutral size label

*S – M – L – XL – XXL – 3XL – 4XL – 5XL*

10 1


black


steel grey

## ❹ 7821

Promodoro 40.7821

**Ladies' 3-Layer Softshell Jacket**

310g/m², 95% polyester, 5% elastane, inside: 100% polyester

Waterproof (8,000mm water column), breathable, stand-up collar, tunnel drawstring at the hem with cord stoppers inside, adjustable cuffs with velcro fastener, zip with rain and chin protection, 2 side pockets with zip, bi-elastic softshell-bonded-fleece, neutral size label

*S – M – L – XL – XXL – 3XL*

10 1


fire red


aqua


navy

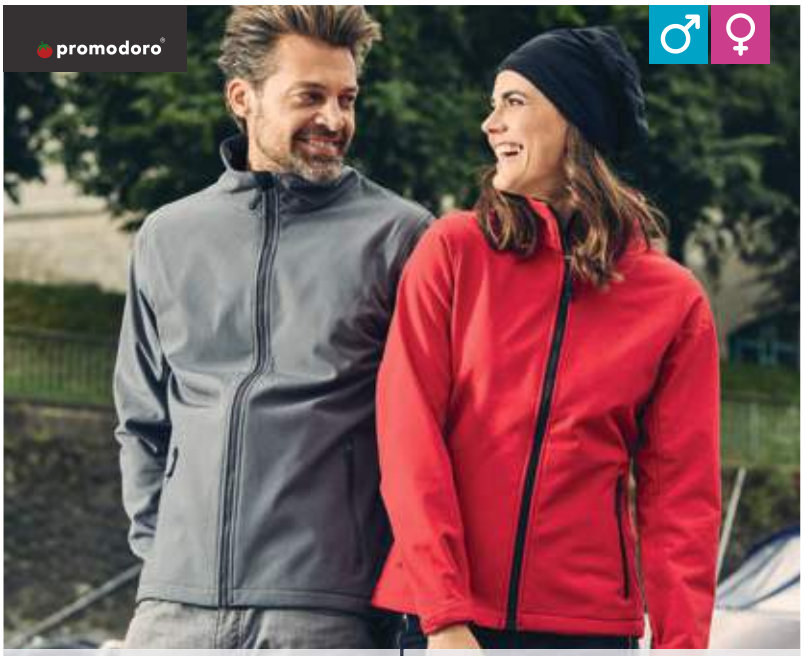


❸ 7820
Promodoro | 40.7820

❹ 7821
Promodoro | 40.7821

## ❺ K424

Kariban 20.K424

**Men's 2-Layer Softshell Jacket**

300g/m², outside: 95% polyester, 5% elastane, inside: 100% polyester microfleece

Tailored fit, water repellent, stand-up collar, 2 side pockets with zip, longer cut back, zips in contrasting color

*S – M – L – XL – XXL – 3XL – 4XL*

10 1


black


titanium


red

## ❻ K425

Kariban 20.K425

**Ladies' 2-Layer Softshell Jacket**

300g/m², outside: 95% polyester, 5% elastane, inside: 100% polyester microfleece

Tailored fit, water repellent, stand-up collar, 2 side pockets with zip, longer cut back, zips in contrasting color

*XS – S – M – L – XL – XXL – 3XL*

10 1


light royal blue


navy




❺ K424
Kariban | 20.K424

❻ K425
Kariban | 20.K425




❶ R121F
Result | 30.121F

❷ R121M
Result | 30.121X

## ❶ R121F

Result 30.121F

**Ladies' 3-Layer Softshell Jacket**

320g/m², 93% polyester, 7% elastane, membrane, inside: micro fleece

Tailored fit, waterproof (8,000mm water column), breathable (1,000g/m² in 24h), YKK zip with storm flap inside, 2 large inside pockets, 1 mobile phone pocket, 1 chest pocket, back and front yoke, longer cut back, decoration access, cut away label, 2 side zips

*S – M – L – XL – XXL*

10 5

## ❷ R121M

Result 30.121X

**Men's 3-Layer Softshell Jacket**

320g/m², 93% polyester, 7% elastane, membrane, inside: micro fleece

Waterproof (8,000mm water column), breathable (1,000g/m² in 24h), adjustable hem with elastic drawstring, 2 large inside pockets and 1 mobile phone pocket, 1 breast pocket with zip, 2 side pockets with zip, longer cut back, decoration access in shoulder area, soft stretchy material, windproof

*S – M – L – XL – XXL – 3XL* – 4XL***

** only in these colors*

10 5






❸ R230F
Result Core | 30.230F

❹ R230M
Result Core | 30.230M

❺ R224JY
Result | 30.224J

Result®

## ❸ R230F

Result Core 30.230F

**Ladies' 3-Layer Softshell Hooded Jacket**

320g/m², 93% polyester, 7% elastane, membrane, inside: micro fleece

Tailored fit, water repellent, 8,000mm water column, breathable (1,000g/m² in 24h), detachable hood, YKK zip with storm flap inside, 1 chest pocket, back yoke, longer cut back, cut away label, 2 side zips

*XS – S – M – L – XL – XXL*

10 5

## ❹ R230M

Result Core 30.230M

**Men's 3-Layer Softshell Hooded Jacket**

320g/m², 93% polyester, 7% elastane, membrane, inside: micro fleece

Water repellent, 8,000mm water column, breathable (1,000g/m² in 24h), detachable hood, YKK zip with storm flap inside, 1 chest pocket, back yoke, longer cut back, cut away label, 2 side zips

*S – M – L – XL – XXL – 3XL*

10 5

## ❺ R224JY

Result 30.224J

**Kids' 3-Layer Softshell Hooded Jacket**

320g/m², outside: 93% polyester, 7% elastane, TPU membrane, inside: 100% polyester microfleece

Water repellent (8,000mm water column), breathable (1,000g/m² in 24h) and wind repellent, contrasting zip with chin guard, storm flap inside, front pockets with reflective edging (without protective function), longer cut back, stretch fabric

| *XS* | *S* | *M* | *L* | *XL* | *XXL* |
|---|---|---|---|---|---|
| *98/104* | *110/116* | *122/128* | *134/140* | *146/152* | *158/164* |

10 5

** this color is available for 30.224J (kids) only*

Result GENUINE RECYCLED

RECYCLED POLYESTER





### ❶ R901M

Result Recycled 30.901M

**Men's 2-Layer Softshell Jacket Printable**

280g/m², outside: 100% TOPGREEN® recycled polyester, inside: 100% recycled polyester microfleece

Lightly tailored fit, water repellent, windproof and breathable, open hem, soft, bound sleeve cuffs, YKK zip with chin guard, 2 side pockets with zip, hanging loop, neutral size label, 40° washable

*S – M – L – XL – XXL – 3XL*

10 5

### ❷ R901F

Result Recycled 30.901F

**Ladies' 2-Layer Softshell Jacket Printable**

280g/m², outside: 100% TOPGREEN® recycled polyester, inside: 100% recycled polyester microfleece

Tailored fit, water repellent, windproof and breathable, open hem, soft, bound sleeve cuffs, YKK zip with chin guard, 2 side pockets with zip, hanging loop, neutral size label, 40° washable

*XS – S – M – L – XL – XXL*

10 5

black
navy

❶ R901M
Result Recycled | 30.901M

black
navy

❷ R901F
Result Recycled | 30.901F

RECYCLED POLYESTER





RECYCLED POLYESTER



black
navy

❸ R900X
Result Recycled | 30.900X

black
navy

❹ R902M
Result Recycled | 30.902M

black
navy

❺ R902F
Result Recycled | 30.902F

### Men's 3-Layer Softshell Jacket Printable

300g/m², outside: 100% TOPGREEN® recycled polyester, middle layer: TPU membrane, waterproof (8,000mm water column), windproof, breathable (1,000g/m² in 24h), inside: 100% recycled polyester microfleece

Lightly tailored fit, water repellent and windproof, breathable, stand-up collar, back and front yoke, open arm cuffs, open hem, YKK zip with chin guard, 2 side pockets and 1 breast pocket with zip, hanging loop, reflective piping (without protective function) on the front and back shoulder area, neutral size label, 40° washable

*XS – S – M – L – XL – XXL – 3XL – 4XL*

10 5

### Men's 2-Layer Softshell Vest Printable

280g/m², outside: 100% TOPGREEN® recycled polyester, inside: 100% recycled polyester microfleece

Lightly tailored fit, water repellent, windproof and breathable, stand-up collar, open hem, YKK zip with chin guard, hanging loop, neutral size label, 40° washable

*S – M – L – XL – XXL – 3XL*

20 5

### Ladies' 2-Layer Softshell Vest Printable

280g/m², outside: 100% TOPGREEN® recycled polyester, inside: 100% recycled polyester microfleece

Tailored fit, water repellent, windproof and breathable, stand-up collar, open hem, YKK zip with chin guard, hanging loop, neutral size label, 40° washable

*XS – S – M – L – XL – XXL*

20 5




❶ R231M
Result | 30.231M

❷ R231F
Result | 30.231F




❸ R232M
Result | 30.232M

❹ R232F
Result | 30.232F

Result®


white/black


black/black


black/orange


charcoal/black


vivid green/ black


yellow/black


red/black


purple/black


navy/navy


navy/royal

## ❶ R231M

Result 30.231M

**Men's 2-Layer Softshell Jacket Printable**

280g/m², outside: 100% polyester, inside: 100% polyester microfleece

Water repellent, breathable, wind repellent, stand-up collar, contrasting zip with chin guard, side pockets with zip, decorative seams, special yarn structure without elastane for good printability and elasticity, TearAway label

*S – M – L – XL – XXL – 3XL – 4XL*

20 5

## ❷ R231F

Result 30.231F

**Ladies' 2-Layer Softshell Jacket Printable**

280g/m², outside: 100% polyester, inside: 100% polyester microfleece

Water repellent, breathable, wind repellent, stand-up collar, contrasting zip with chin guard, side pockets with zip, decorative seams, special yarn structure without elastane for good printability and elasticity, TearAway label

*XS – S – M – L – XL – XXL*

20 5


white/black


black/black


black/orange


charcoal/black


vivid green/ black


yellow/black


red/black


purple/black


navy/royal

## ❸ R232M

Result 30.232M

**Men's 2-Layer Softshell Vest "Printable"**

280g/m², outside: 100% polyester, inside: 100% polyester microfleece

Tailored fit, water repellent, breathable, wind repellent, stand-up collar, contrasting zip with chin guard, side pockets with zip, decorative seams, special yarn structure without elastane for good printability and elasticity

*S – M – L – XL – XXL – 3XL – 4XL*

20 5

## ❹ R232F

Result 30.232F

**Ladies' 2-Layer Softshell Vest Printable**

280g/m², outside: 100% polyester, inside: 100% polyester microfleece

Tailored fit, water repellent, breathable, wind repellent, stand-up collar, contrasting zip with chin guard, side pockets with zip, decorative seams, special yarn structure without elastane for good printability and elasticity

*XS – S – M – L – XL – XXL*

20 5




❶ R209M
Result Core | 30.209M

❷ R209F
Result Core | 30.209F

### ❶ R209M

Result Core 30.209M

**3-Layer Softshell Jacket**

290g/m², 100% polyester, TPU membrane, inside: micro fleece

Waterproof (5,000mm water column), breathable (1,000g/m² in 24h), storm flap, 2 pockets with zip, longer cut back, windproof, elastic

*XS – S – M – L – XL – XXL – 3XL*

20 5



black

### ❷ R209F

Result Core 30.209F

**Ladies' 3-Layer Softshell Jacket**

290g/m², 100% polyester, TPU membrane, inside: micro fleece

Tailored fit, waterproof (5,000mm water column), breathable (1,000g/m² in 24h), 2 pockets with zip, longer cut back, windproof, elastic

*XS – S – M – L – XL – XXL*

10 5



red



navy



❸ R128M
Result | 30.128M

❹ R128F
Result | 30.128F

### ❸ R128M

Result 30.128M

**2-Layer Softshell Jacket**

210g/m², 93% polyester, 7% spandex, inside: 100% polyester mesh

Water repellent, breathable (1,000g/m² in 24h), adjustable cuffs with velcro fastener, storm flap inside, 1 breast pocket with zip, 2 side pockets with zip, decoration access on the back and left chest, soft 2-way stretch fabric, quick drying, windproof

*XS – S – M – L – XL – XXL – 3XL*

20 5



black

### ❹ R128F

Result 30.128F

**Ladies' 2-Layer Softshell Jacket**

210g/m², 93% polyester, 7% spandex, inside: 100% polyester mesh

Water repellent, breathable (1,000g/m² in 24h), adjustable cuffs with velcro fastener, storm flap inside, 1 breast pocket with zip, 2 side pockets with zip, decoration access on the back and left chest, soft 2-way stretch fabric, quick drying, windproof

*XS – S – M – L – XL – XXL*

20 5



silver grey



red



navy




❶ **R131M**
Result | 30.131M




❷ **R122F**
Result | 30.122F

Result®

## ❶ R131M

Result 30.131M

**Men's 3-Layer Softshell Jacket "Osaka"**

Outside: 370g/m², 97% polyester, 3% elastane, windproof TPU-membrane, inside: 100% polyester

Comfortable fit, waterproof (7,000mm water column), breathable (3,000g/m² in 24h), 2 side pockets with zip, soft 3-way stretch fabric, quick drying, windproof

*S – M – L – XL – XXL – 3XL*

10 5

## ❷ R122F

Result 30.122F

**Ladies' 3-Layer Softshell Jacket**

320g/m², outside: 93% polyester, 7% elastane, membrane, inside: 100% polyester microfleece

Tailored fit, waterproof (8,000mm water column), breathable (1,000g/m² in 24h), YKK zip, 2 quilted side pockets with zip, 1 mobile phone pocket inside, 1 sleeve pocket with zip, zip off interchangeable collar system (3 color variations supplied), soft stretchy material, windproof

*XS – S – M – L – XL – XXL*

10 5

Denim Softshell




❸ **R406X**
Result | 30.406X




❹ **R120X**
Result | 30.120X

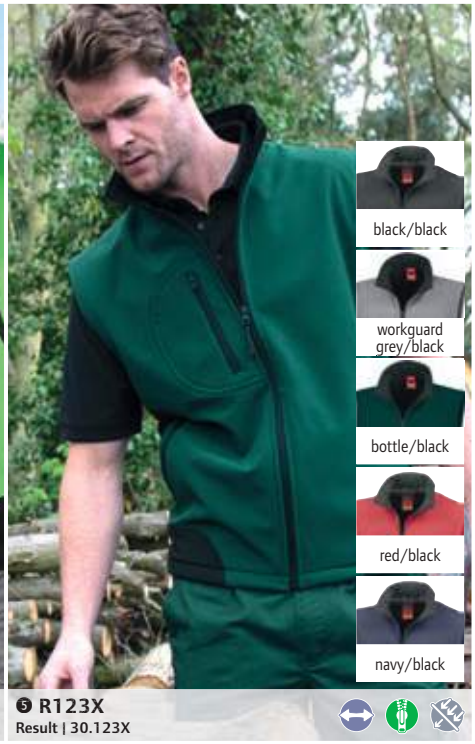


❺ **R123X**
Result | 30.123X

### Denim 3-Layer Softshell Blouson

350g/m², outside: 60% cotton, 40% polyester, middle layer: waterproof (5.000mm water column), breathable (1.000g/m² in 24h), TPU membrane, windproof, inside: 100% polyester microfleece

Knitted cuffs and hem, zip on the front and on the side pockets in antique look, chin guard, decorative seams, stone washed for rugged vintage look (expect shade differences), very stretchy material, without label

*XS – S – M – L – XL – XXL – 3XL – 4XL*

10 5

### 3-Layer Softshell Jacket

320g/m², 93% polyester, 7% elastane, membrane, inside: micro fleece

Waterproof (8,000mm water column), breathable (1,000g/m² in 24h), stretch cuff with thumbhole, adjustable hem with elastic drawstring, storm flap inside, 2 large front pockets with zip, 1 mobile phone pocket inside, 1 inner pocket, longer cut back, decoration access on the left chest, soft stretchy material, windproof

*S – M – L – XL – XXL – 3XL**

** only in these colors*

10 5

### 3-Layer Softshell Bodywarmer

320g/m², 93% polyester, 7% elastane, membrane, inside: micro fleece

Waterproof (8,000mm water column), breathable (1,000g/m² in 24h), adjustable armholes and hem with elastic drawstring, 2 front pockets with zip and 1 breast pocket, decorative inserts in contrasting color, decoration access, soft stretchy material

*S – M – L – XL – XXL*

10 5

russell




### ❶ 520M

Russell 10.520M

**Men's 3-Layer Sport Softshell Jacket**

250g/m², outside: 100% polyester (knitted softshell), inside: 100% polyester

Waterproof (5,000mm water column), breathable (5,000g/m² in 24h), pre-formed elbows, welded laser cut pockets, welded hydrophobic membrane, material surface with beading effect, maximum temperature- and moisture control, windproof

*XS – S – M – L – XL – XXL*

12 1

### ❷ 520F

Russell 10.520F

**Ladies' 3-Layer Sport Softshell Jacket**

250g/m², outside: 100% polyester (knitted softshell), inside: 100% polyester, membrane

Waterproof (5,000mm water column), breathable (5,000g/m² in 24h), pre-formed elbows, welded laser cut pockets, welded hydrophobic membrane, material surface with beading effect, maximum temperature- and moisture control, windproof

*XS – S – M – L – XL – XXL*

12 1




### ❸ 410M

Russell 10.410M

**Men's 3-Layer Bionic Softshell Jacket**

320g/m², 94% polyester, 6% elastane treated with Bionic-Finish® Eco, lining: jersey lining with honeycomb structure

Water repellent (5,000mm water column), breathable (5,000g/m² in 24h), stand-up collar with windshield, adjustable arm cuffs with cuff tabs and velcro loop, adjustable hem width, protecting chin guard, side slide-in pockets with zip, concealed pockets with zip on the chest and sleeves, seamless shoulder areas, zips in contrasting color, decoration access in lining, fluorine and PFC free, windproof

*XS – S – M – L – XL – XXL – 3XL – 4XL*

12 1

### ❹ 410F

Russell 10.410F

**Ladies' 3-Layer Bionic Softshell Jacket**

320g/m², 94% polyester, 6% elastane treated with Bionic-Finish® Eco, lining: jersey lining with honeycomb structure

Tailored fit, water repellent (5,000mm water column), breathable (5,000g/m² in 24h), stand-up collar with windshield, adjustable arm cuffs with cuff tabs and velcro loop, adjustable hem width, protecting chin guard, side slide-in pockets with zip, concealed pockets with zip on the chest and sleeves, seamless shoulder areas, zips in contrasting color, decoration access in lining, fluorine and PFC free, windproof

*XS – S – M – L – XL – XXL – 3XL – 4XL*

12 1




❶ 040F
Russell | 10.040F

❷ 040M
Russell | 10.040M




❸ 041M
Russell | 10.041M

❹ 041F
Russell | 10.041F


black


convoy grey


classic red


french navy

## ❶ 040F

Russell 10.040F

**Ladies' 2-Layer Smartsoftshell Jacket**

315g/m², 100% polyester

Tailored fit, water repellent Du Pont™ Teflon® DWR-coating, without membrane for more breathability, necktape, 2 pockets with zip, edged inside seams with zip, longer cut back, knitted softshell material with welded microfleece, optimal protection against the cold, headphone guide, 40° washable

*XS – S – M – L – XL – XXL – 3XL*

12 1

## ❷ 040M

Russell 10.040M

**Men's 2-Layer SmartSoftshell Jacket**

315g/m², 100% polyester

Water repellent Du Pont™ Teflon® DWR-coating, without membrane for more breathability, necktape, 2 pockets with zip, edged inside seams with zip, longer cut back, knitted softshell material with welded microfleece, optimal protection against the cold, headphone guide, 40° washable

*XS – S – M – L – XL – XXL – 3XL*

12 1


black


convoy grey


classic red


french navy

## ❸ 041M

Russell 10.041M

**Men's 2-Layer SmartSoftshell Vest**

315g/m², 100% polyester

Water repellent Du Pont™ Teflon® DWR-coating, without membrane for more breathability, necktape, 2 pockets with zip, edged inside seams with zip, longer cut back, knitted softshell material with welded microfleece, optimal protection against the cold, headphone guide, 40° washable

*XS – S – M – L – XL – XXL – 3XL*

12 1

## ❹ 041F

Russell 10.041F

**Ladies' 2-Layer Smartsoftshell Vest**

315g/m², 100% polyester

Tailored fit, water repellent Du Pont™ Teflon® DWR-coating, without membrane for more breathability, necktape, 2 pockets with zip, edged inside seams with zip, longer cut back, knitted softshell material with welded microfleece, optimal protection against the cold, headphone guide, 40° washable

*XS – S – M – L – XL – XXL – 3XL*

12 1

russell

## ❶ 140M

Russell 10.140M

**Men's 3-Layer Softshell Jacket**

340g/m², 92% polyester, 8% elastane

Water repellent (5,000mm water column), windproof and breathable, zip with storm flap and protection on the collar, chest pocket with zip, (3-layer) microfleece lining connected to the outer material, 40° washable, suitable for tumble drying

*XS – S – M – L – XL – XXL – 3XL* – 4XL**

** only in these colors*

12 1

white

black*

titanium*

bottle green*

classic red*

azure blue

french navy*

## ❷ 140F

Russell 10.140F

**Ladies' 3-Layer Softshell Jacket**

340g/m², 92% polyester, 8% elastane

Water repellent, 5,000mm water column, windproof and breathable, zip with storm flap and protection on the collar, chest pocket with zip, (3-layer) microfleece lining connected to the outer material, 40° washable, suitable for tumble drying

*XS – S – M – L – XL – XXL – 3XL* – 4XL**

** only in these colors*

12 1




## ❸ 141M

Russell 10.141M

**Men's 3-Layer Softshell Vest**

340g/m², 92% polyester, 8% elastane

Water repellent (5,000mm water column), windproof and breathable, zip with storm flap and protection on the collar, chest pocket with zip, (3-layer) microfleece lining connected to the outer material, 40° washable, suitable for tumble drying

*XS – S – M – L – XL – XXL*

12 1

black

titanium

## ❹ 141F

Russell 10.141F

**Ladies' 3-Layer Softshell Vest**

340g/m², 92% polyester, 8% elastane

Tailored fit, water repellent (5,000mm water column), windproof and breathable, zip with storm flap and protection on the collar, chest pocket with zip, (3-layer) microfleece lining connected to the outer material, 40° washable, suitable for tumble drying

*XS – S – M – L – XL – XXL*

12 1

classic red

azure blue

french navy












### ❶ Replay Women
SOL'S | 25.6802

**Ladies' Hooded 3-Layer Softshell Jacket**

340g/m², 94% polyester, 6% elastane

Waterproof (8,000mm water column), breathable (1,000g/m² in 24h), hood with drawcord, adjustable velcro cuffs, 2 side pockets and 1 zip chest pocket, adjustable drawcord on the waist, decoration access at chest area

*S – M – L – XL – XXL*

10 1

### ❷ Replay Men
SOL'S | 25.6602

**Hooded 3-Layer Softshell Jacket**

340g/m², 94% polyester, 6% elastane

Waterproof (8,000mm water column), breathable (1,000g/m² in 24h), hood with drawcord, adjustable velcro cuffs, 2 side pockets and 1 zip chest pocket, adjustable drawcord on the waist, decoration access at chest area

*XS – S – M – L – XL – XXL – 3XL*

10 1

### ❸ Replay Kids
SOL'S | 25.6603

**Kids' 3-Layer Hooded Softshell Jacket**

340g/m², 94% polyester, 6% elastane

Waterproof (8,000mm water column), breathable (1,000g/m² in 24h), hood without cord, adjustable velcro cuffs, drawstring on the waist, 1 chest pocket, 2 side pockets with zip

| *6 Y* | *8 Y* | *10 Y* | *12 Y* |
|---|---|---|---|
| *110/116* | *122/128* | *134/140* | *146/152* |

10 1




### ❹ Rock Men
SOL'S | 25.4661

**Men's Winter Softshell Jacket**

340g/m², 95% polyester, 5% elastane

3-layer, waterproof (8,000mm water column), breathable membrane, detachable hood with adjustable cord, sleeves with velcro fastener and elastic cuff inside, hem with elastic cord and stopper, 3 front pockets with zip, 1 inside mesh pocket, 1 sleeve pocket on the lower left, 1 inner pocket with zip, padded polyester lining, decoration access at the hem and chest, windproof

*S – M – L – XL – XXL – 3XL*

10 1

### ❺ Rock Women
SOL'S | 25.4681

**Ladies' Winter Softshell Jacket**

340g/m², 95% polyester, 5% elastane

Tailored fit, 3-layer, waterproof (8,000mm water column), breathable membrane, detachable hood with adjustable cord, sleeves with velcro fastener and elastic cuff inside, hem with elastic cord and stopper, 3 front pockets with zip, 1 inside mesh pocket, 1 sleeve pocket on the lower left, 1 inner pocket with zip, padded polyester lining, decoration access at the hem and chest, windproof

*S – M – L – XL – XXL*

10 1

SOL'S
the fair spirit



❶ Roxy
SOL'S | 25.4680

❷ Relax
SOL'S | 25.4660


white


black*


charcoal*


grey melange


army*


dark chocolate


bottle green*


green absinthe


pepper red*


royal blue


abyss blue*

### ❶ Roxy
SOL'S 25.4680
**Ladies' 3-Layer Softshell Jacket**
340g/m², 94% polyester, 6% elastane
Waterproof (8,000mm water column), breathable membrane, drawstring on hem, adjustable velcro fastener on the cuffs, 1 chest pocket, 2 side pockets with zip, windproof
*S – M – L – XL – XXL*
10 1

### ❷ Relax
SOL'S 25.4660
**Men's 3-Layer Softshell Jacket**
340g/m², 94% polyester, 6% elastane
Waterproof (8,000mm water column), breathable membrane, adjustable velcro fastener on the cuffs, drawstring on the waist, 1 chest pocket, 2 side pockets with zip, windproof
*S – M – L – XL – XXL – 3XL – 4XL **
** only in these colors*
10 1



❸ Rallye Women
SOL'S | 25.6801

❹ Rallye Men
SOL'S | 25.6601


black


army


dark chocolate


bottle green


pepper red


royal blue

### ❸ Rallye Women
SOL'S 25.6801
**Ladies' 3-Layer Softshell Vest**
340g/m², 94% polyester, 6% elastane
Waterproof (8,000mm water column), water repellent and breathable coating, breathable (1,000g/m² in 24h), 2 side pockets and 1 zip chest pocket, drawstring on the waist, decoration access at chest area
*S – M – L – XL – XXL*
10 1

### ❹ Rallye Men
SOL'S 25.6601
**Men's 3-Layer Softshell Vest**
340g/m², 94% polyester, 6% elastane
Waterproof (8,000mm water column), water repellent and breathable coating, breathable (1,000g/m² in 24h), 2 side pockets and 1 zip chest pocket, drawstring on the waist, decoration access at chest area
*S – M – L – XL – XXL – 3XL*
10 1



❶ Race Women
SOL'S | 25.1194

❷ Race Men
SOL'S | 25.1195



❸ Race BW Women
SOL'S | 25.2888

❹ Race BW Men
SOL'S | 25.2887

black
army
bottle green
pepper red
royal blue
french navy

## ❶ Race Women

SOL'S 25.1194

**Ladies' 2-Layer Softshell Jacket**

280g/m², 96% polyester, 4% elastane

Tailored fit, 2-layer softshell fabric, stand-up collar, adjustable waist-band with elastic cord, quality zip, 2 side pockets with zip

*S – M – L – XL – XXL*

10 1

## ❷ Race Men

SOL'S 25.1195

**Men's 2-Layer Softshell Jacket**

280g/m², 96% polyester, 4% elastane

2-layer softshell fabric, stand-up collar, adjustable waistband with elastic cord, quality zip, 2 side pockets with zip

*S – M – L – XL – XXL – 3XL*

10 1

black
pepper red
royal blue
french navy

## ❸ Race BW Women

SOL'S 25.2888

**Ladies' 2-Layer Softshell Vest**

280g/m², 96% polyester, 4% elastane, fleece inside: 100% polyester

2-layer softshell fabric, water repellent, 2 side pockets with zip, longer cut back, TearAway label

*S – M – L – XL – XXL*

10 1

## ❹ Race BW Men

SOL'S 25.2887

**Men's 2-Layer Softshell Vest**

280g/m², 96% polyester, 4% elastane, fleece inside: 100% polyester

2-layer softshell fabric, water repellent, 2 side pockets with zip, longer cut back, TearAway label

*S – M – L – XL – XXL – 3XL*

10 1

### ❶ 9510

Tee Jays 18.9510

**Men's 3-Layer Softshell Jacket**

260g/m², 95% polyester, 5% spandex with TPU transparent membrane, 3-layer fabric

Lightly tailored fit, waterproof (8,000mm water column), breathable (6,000g/m² in 24h), stand-up collar with chin guard, adjustable hem, elastic cuffs, taped waterproof pocket on the left sleeve, 2 side pockets with zip

*S – M – L – XL – XXL – 3XL*

10 1



black



grey melange



sky diver



navy

### ❷ 9511

Tee Jays 18.9511

**Ladies' 3-Layer Softshell Jacket**

260g/m², 95% polyester, 5% spandex with TPU transparent membrane

Lightly tailored fit, waterproof (8,000mm water column), breathable (6,000g/m² in 24h), stand-up collar with chin guard, elastic cuffs, adjustable hem, welded waterproof pocket on the left sleeve, 2 side pockets with zip

*S – M – L – XL – XXL – 3XL*

10 1



❶ 9510
Tee Jays | 18.9510



❷ 9511
Tee Jays | 18.9511

### ❸ 9514

Tee Jays 18.9514

**Men's Hooded 3-Layer Softshell Jacket**

260g/m², 95% polyester, 5% spandex with TPU transparent membrane, 3-layer fabric

2-colored jacket, lightly tailored fit, waterproof (8,000mm water column), breathable (6,000g/m² in 24h), high collar with drawstring, adjustable hood and hem, breast pocket, 2 side pockets with zip, inner pocket

*S – M – L – XL – XXL – 3XL*

10 1



black/dark grey



dark grey/ off white



olive/black



navy/dark grey

### ❹ 9515

Tee Jays 18.9515

**Ladies' Hooded 3-Layer Softshell Jacket**

260g/m², 95% polyester, 5% spandex with TPU transparent membrane, 3-layer fabric

2-colored jacket, lightly tailored fit, waterproof (8,000mm water column), breathable (6,000g/m² in 24h), high collar with drawstring, adjustable hood and hem, breast pocket, 2 side pockets with zip, inner pocket

*S – M – L – XL – XXL – 3XL*

10 1



❸ 9514
Tee Jays | 18.9514



❹ 9515
Tee Jays | 18.9515



white
black*
dark grey
red*
navy*

**❶ Bodywarmer /men**
B&C | 01.0930



white
black
red
navy

**❷ Zen + /women**
B&C | 01.0935

### ❶ Bodywarmer /men
B&C 01.0930

**Men's Bodywarmer**

200g/m², outside: 100% nylon Taffeta®, inside: 100% polyester padding quilted

Water repellent, open hem, 2 side pockets with zip and flap, 1 inner pocket, rounded extended back, back center panel without quilted seam, decoration access

*S – M – L – XL – XXL – 3XL**

** only in these colors*

10 5

### ❷ Zen + /women
B&C 01.0935

**Ladies' Hooded Bodywarmer**

outside: 100% soft Taslan Full-Dull nylon, inside: 100% polyester Taffeta®, padded lining (with feather touch)

Tailored fit, water repellent, detachable hood, 2 side pockets, decoration access at back lining, inner lining, drawstring with 2 stoppers on the hem

*XS – S – M – L – XL – XXL*

10 1



**❸ JN 1119**
James & Nicholson | 02.1119

**❹ JN 1120**
James & Nicholson | 02.1120



black



green



red



royal



navy

### ❸ JN 1119
James & Nicholson 02.1119

**Ladies' Quilted Jacket**

outside: 100% polyamide, lining and padding: 100% polyester

Tailored fit, wind and water repellent, stand-up collar, lined zip, 2 side pockets with zip, decoration access at the back

*S – M – L – XL – XXL*

30 1

### ❹ JN 1120
James & Nicholson 02.1120

**Men's Quilted Jacket**

outside: 100% polyamide, lining and padding: 100% polyester

Wind and water repellent, stand-up collar, lined zip, 2 side pockets with zip, decoration access at the back

*S – M – L – XL – XXL – 3XL*

30 1



**❺ JN 1136**
James & Nicholson | 02.1136

**❻ JN 1135**
James & Nicholson | 02.1135



black



green



red



royal



navy

### ❺ JN 1136
James & Nicholson 02.1136

**Men's Quilted Vest**

outer fabric: 100% polyamide, lining: 100% polyamide, padding: 100% polyester

Wind and water repellent fabric made of polyamid, stand-up collar, elastic arm cuffs, lined zip with chin guard, 2 side pockets with zip, decoration access at the back

*S – M – L – XL – XXL – 3XL*

30 1

### ❻ JN 1135
James & Nicholson 02.1135

**Ladies' Quilted Vest**

outer fabric: 100% polyamide, lining: 100% polyamide, padding: 100% polyester

Tailored fit, wind and water repellent fabric made of polyamid, stand-up collar, elastic arm cuffs, lined zip with chin guard, 2 side pockets with zip, decoration access at the back

*S – M – L – XL – XXL*

30 1




### ❶ JN 1167

James & Nicholson 02.1167

**Ladies' Quilted Jacket**

outer fabric: 100% recycled polyester, lining: 100% recycled polyester, padding: 100% polyester, DuPont™ Sorona® padding

Lightly tailored fit, water and dirt repellent through BIONIC-FINISH®ECO, capped adjustable hood, elastic cuffs inside, width adjustment on the hem, 2-way zip, YKK zips, full-length windshield with chin guard, 1 inner pocket, 2 side pockets with zip, contrasting inner lining, ripstop-fabric

*XS – S – M – L – XL – XXL*

20 1


black/red


deep forest/ yellow

### ❷ JN 1168

James & Nicholson 02.1168

**Men's Quilted Jacket**

outer fabric: 100% recycled polyester, lining: 100% recycled polyester, padding: 100% polyester, DuPont™ Sorona® padding

Water and dirt repellent through BIONIC-FINISH®ECO, capped adjustable hood, elastic cuffs inside, width adjustment on the hem, 2-way zip, YKK zips, full-length windshield with chin guard, 1 inner pocket, 2 side pockets with zip, contrasting inner lining, ripstop-fabric

*S – M – L – XL – XXL – 3XL*

20 1


red/black


electric blue/ nautic blue


navy/electric blue




### ❸ JN 1092

James & Nicholson 02.1092

**Men's Reversible Jacket**

outside: 100% polyamide, lining: 100% polyester, DuPont™ Sorona® padding: 100% polyester

Outside: quilted, inside: smooth, elastic arm cuffs, 2 pockets outside and inside, can be stowed in inside pocket

*S – M – L – XL – XXL – 3XL*

20 1


black/yellow


black/silver

### ❹ JN 1091

James & Nicholson 02.1091

**Ladies' Reversible Jacket**

outside: 100% polyamide, lining: 100% polyester, DuPont™ Sorona® padding: 100% polyester

Lightly tailored fit, outside: quilted, inside: smooth, elastic arm cuffs, 2 pockets outside and inside, decoration access in side seam, can be stowed in inside pocket

*S – M – L – XL – XXL*

20 1


jungle green/ acid yellow


red/carbon


navy/aqua




### ❺ JN 1090

James & Nicholson 02.1090

**Men's Reversible Vest**

outside: 100% polyamide, lining: 100% polyester, DuPont™ Sorona® padding: 100% polyester

Outside: quilted, inside: smooth, stand-up collar, elastic arm cuffs, 2 pockets outside and inside, decoration access in side seam, can be stowed in inside pocket

*S – M – L – XL – XXL – 3XL*

25 1


black/yellow


black/silver

### ❻ JN 1089

James & Nicholson 02.1089

**Ladies' Reversible Vest**

outside: 100% polyamide, lining: 100% polyester, DuPont™ Sorona® padding: 100% polyester

Lightly tailored fit, outside: quilted, inside: smooth, stand-up collar, elastic arm cuffs, 2 pockets outside and inside, decoration access in side seam, can be stowed in inside pocket

*S – M – L – XL – XXL*

25 1


jungle green/ acid yellow


red/carbon


navy/aqua




❶ JN 1112
James & Nicholson | 02.1112

❷ JN 1111
James & Nicholson | 02.1111




❸ JN 1110
James & Nicholson | 02.1110

❹ JN 1109
James & Nicholson | 02.1109



❺ JN 1004
James & Nicholson | 02.1004

❻ JN 1005
James & Nicholson | 02.1005


black/silver


silver/black


olive/silver


indian red/silver


navy/silver

## ❶ JN 1112
James & Nicholson 02.1112

**Men's Lightweight Jacket**

outer fabric: 100% polyamide, lining: 100% polyamide, padding: 100% polyester

Wind and water repellent, stand-up collar, elastic ends on sleeves and hem, lined zip in contrasting color, chin guard, side pockets with zip, partly quilted, large area for finishing

*S – M – L – XL – XXL – 3XL*

30 1

## ❷ JN 1111
James & Nicholson 02.1111

**Ladies' Lightweight Jacket**

outer fabric: 100% polyamide, lining: 100% polyamide, padding: 100% polyester

Lightly tailored fit, wind and water repellent, stand-up collar, elastic ends on sleeves and hem, lined zip in contrasting color, chin guard, side pockets with zip

*S – M – L – XL – XXL*

30 1


black/silver


silver/black


olive/silver


indian red/silver


navy/silver

## ❸ JN 1110
James & Nicholson 02.1110

**Men's Lightweight Vest**

outer fabric: 100% polyamide, lining: 100% polyamide, padding: 100% polyester

Wind and water repellent, stand-up collar, elastic arm cuffs, lined zip in contrasting color, chin guard, side pockets with zip, partly quilted, large area for finishing

*S – M – L – XL – XXL – 3XL*

30 1

## ❹ JN 1109
James & Nicholson 02.1109

**Ladies' Lightweight Vest**

outer fabric: 100% polyamide, lining: 100% polyamide, padding: 100% polyester

Lightly tailored fit, wind and water repellent, stand-up collar, elastic arm cuffs, lined zip in contrasting color, chin guard, side pockets with zip

*S – M – L – XL – XXL*

30 1


black


mud


natural


navy

## ❺ JN 1004
James & Nicholson 02.1004

**Men's Hooded Padded Vest**

outside: 100% polyamide, middle layer: 100% polyester

Wind and water repellent (600mm water column), detachable hood, elastic cord with stopper on hood and hem, full-length windshield, 2 front pockets, breast pocket and mobile phone pocket inside, decoration access at the back, matt surface with light TPU-coating

*S – M – L – XL – XXL – 3XL*

20 1

## ❻ JN 1005
James & Nicholson 02.1005

**Ladies' Hooded Padded Vest**

outside: 100% polyamide, middle layer: 100% polyester

Lightly tailored fit, wind and water repellent (600mm water column), detachable hood, elastic cord with stopper on hood and hem, full-length windshield, 2 front pockets, breast pocket and mobile phone pocket inside, decoration access at the back, matt surface with light TPU-coating

*S – M – L – XL – XXL*

20 1




❶ JN 1161 | James & Nicholson | 02.1161 — NEW
❷ JN 1162 | James & Nicholson | 02.1162 — NEW

### ❶ JN 1161
James & Nicholson 02.1161

**Lightweight Ladies' Padded Jacket**

outer fabric: 100% recycled polyester, padding: 100% polyester, DuPont™ Sorona® padding

Stand-up collar, raglan sleeves, YKK zips, full-length windshield with chin guard, 2 side pockets with zip, 2 inside pockets, elastic drawstring on hem, double sided woven fabric

*XS – S – M – L – XL – XXL*

25 1

### ❷ JN 1162
James & Nicholson 02.1162

**Lightweight Men's Padded Jacket**

outer fabric: 100% recycled polyester, padding: 100% polyester, DuPont™ Sorona® padding

Stand-up collar, raglan sleeves, YKK zips, full-length windshield with chin guard, 2 side pockets with zip, 2 inside pockets, elastic drawstring on hem, double sided woven fabric

*S – M – L – XL – XXL – 3XL*

25 1


black matt


navy matt




❸ JN 1035 | James & Nicholson | 02.1035
❹ JN 1034 | James & Nicholson | 02.1034

### ❸ JN 1035
James & Nicholson 02.1035

**Lightweight Men's Padded Jacket**

100% polyester, warming Thinsulate™ 3M-padding, light ripstop fabric

Wind repellent, lined front zip with chin guard, large JN-logo at back inside, zipper, inner lining and cuffs in contrasting color, elastic cord with stopper on the hem, decoration access at the back, optimal heat protection with low material thickness, reflective print (without protective function) on sleeves

*S – M – L – XL – XXL – 3XL*

10 1


black/silver


carbon/orange

### ❹ JN 1034
James & Nicholson 02.1034

**Lightweight Ladies' Padded Jacket**

100% polyester, warming Thinsulate™ 3M-padding, light ripstop fabric

Lightly tailored fit, water repellent, wind repellent, lined front zip with chin guard, large JN-logo at back inside, zipper, inner lining and cuffs in contrasting color, elastic cord with stopper on the hem, decoration access at the back, optimal heat protection with low material thickness, reflective print (without protective function) on sleeves

*S – M – L – XL – XXL*

10 1


red/black


aqua/lime green


navy/red



❺ JN 1037 | James & Nicholson | 02.1037
❻ JN 1036 | James & Nicholson | 02.1036

### ❺ JN 1037
James & Nicholson 02.1037

**Lightweight Men's Padded Vest**

100% polyester, warming Thinsulate™ 3M-padding, light ripstop fabric

Wind repellent, lined front zip with chin guard, large JN-logo at back inside, zips in contrasting color, elastic cord with stopper on the hem, decoration access at the back, optimal heat protection with low material thickness

*S – M – L – XL – XXL – 3XL*

20 1


black/silver


carbon/orange

### ❻ JN 1036
James & Nicholson 02.1036

**Lightweight Ladies' Padded Vest**

100% polyester, warming Thinsulate™ 3M-padding, light ripstop fabric

Water repellent (600mm water column), wind repellent, lined front zip with chin guard, large JN-logo at back inside, zips in contrasting color, elastic cord with stopper on the hem, decoration access at the back, optimal heat protection with low material thickness

*S – M – L – XL – XXL*

20 1


red/black


aqua/lime green


navy/red




❶ JN 768
James & Nicholson | 02.0768

❷ JN 767
James & Nicholson | 02.0767

## ❶ JN 768

James & Nicholson 02.0768

**Men's Hybrid Knitted Vest**

280g/m², outer fabric: 100% polyester, outer fabric 2: 100% polyester, lining: 100% polyamide, padding: 100% polyester

Adjustable hood, full-length lined zip, 2 side pockets with zip, 2 inside pockets, quilted plaid design at the front, back and hood, melange look

*S – M – L – XL – XXL – 3XL*

30 1

## ❷ JN 767

James & Nicholson 02.0767

**Ladies' Hybrid Knitted Vest**

280g/m², outer fabric: 100% polyester, outer fabric 2: 100% polyester, lining: 100% polyamide, padding: 100% polyester

Tailored fit, adjustable hood, full-length lined zip, 2 side pockets with zip, 2 inside pockets, quilted plaid design at the front, back and hood, melange look

*S – M – L – XL – XXL*

30 1

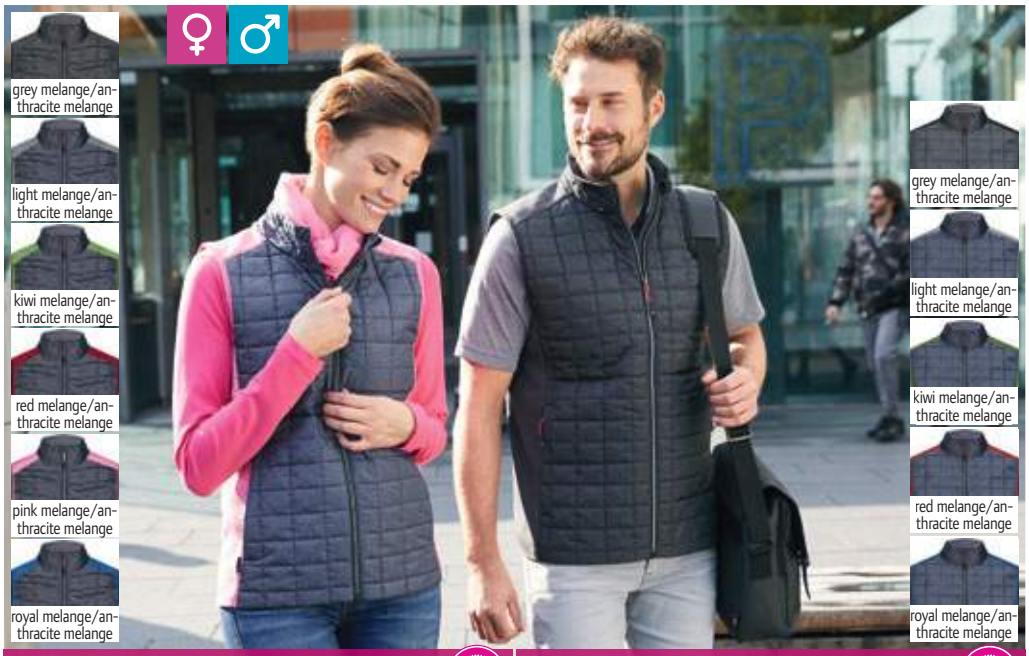


❸ JN 739
James & Nicholson | 02.0739

❹ JN 740
James & Nicholson | 02.0740

## ❸ JN 739

James & Nicholson 02.0739

**Ladies' Hybrid Knitted Vest**

280g/m², outer fabric: 100% polyester, outer fabric 2: 100% polyester, lining: 100% polyamide, padding: 100% polyester

Tailored fit, full-length lined zip, 2 side pockets with zip, 2 inside pockets, front, back and collar in quilted checked design, melange look, easy-care

*XS – S – M – L – XL – XXL*

30 1

## ❹ JN 740

James & Nicholson 02.0740

**Men's Hybrid Knitted Vest**

280g/m², outer fabric: 100% polyester, outer fabric 2: 100% polyester, lining: 100% polyamide, padding: 100% polyester

Full-length lined zip, 2 side pockets with zip, 2 inside pockets, front, back and collar in quilted checked design, melange look, easy-care

*S – M – L – XL – XXL – 3XL*

30 1




❺ JN 1114
James & Nicholson | 02.1114

❻ JN 1113
James & Nicholson | 02.1113

## ❺ JN 1114

James & Nicholson 02.1114

**Men's Hybrid Vest**

outer fabric: 100% polyamide, outer fabric 2: 92% polyester, 8% elastane, lining: 100% polyamide, padding: 100% polyester

Lightly padded vest, stand-up collar, lined contrasting zip with chin guard, 2 side pockets and inner pocket with zip, contrasting lining, decoration access in lining, sporty material mix with ripstop fabric, elastic fabric inserts

*S – M – L – XL – XXL – 3XL*

30 1

## ❻ JN 1113

James & Nicholson 02.1113

**Ladies' Hybrid Vest**

outer fabric: 100% polyamide, outer fabric 2: 92% polyester, 8% elastane, lining: 100% polyamide, padding: 100% polyester

Lightly padded vest, tailored fit, stand-up collar, lined contrasting zip with chin guard, 2 side pockets and inner pocket with zip, contrasting lining, decoration access in lining, sporty material mix with ripstop fabric, elastic fabric inserts

*S – M – L – XL – XXL*

30 1

### ❶ JN 772
James & Nicholson 02.0772

**Men's Knitted Hybrid Jacket**

280g/m², outer fabric: 100% polyester, outer fabric 2: 100% polyester, lining: 100% polyamide, padding: 100% polyester

Adjustable hood, full-length lined zip, 2 side pockets with zip, 2 inside pockets, contrasting flatlock seams on sleeves, quilted plaid design at the front, back and hood, soft warming fabric in a melange look, easy-care

*S – M – L – XL – XXL – 3XL*

30 1

### ❷ JN 771
James & Nicholson 02.0771

**Ladies' Knitted Hybrid Jacket**

280g/m², outer fabric: 100% polyester, outer fabric 2: 100% polyester, lining: 100% polyamide, padding: 100% polyester

Tailored fit, adjustable hood, full-length lined zip, 2 side pockets with zip, 2 inside pockets, contrasting flatlock seams on sleeves, quilted plaid design at the front, back and hood, soft warming fabric in a melange look, easy-care

*S – M – L – XL – XXL*

30 1




❶ JN 772 | James & Nicholson | 02.0772 — BEST SELLER

❷ JN 771 | James & Nicholson | 02.0771 — BEST SELLER

### ❸ JN 742
James & Nicholson 02.0742

**Men's Knitted Hybrid Jacket**

280g/m², outer fabric: 100% polyester, outer fabric 2: 100% polyester, lining: 100% polyamide, padding: 100% polyester

Full-length lined zip, 2 side pockets with zip, 2 inside pockets, contrasting flatlock seams on sleeves, front, back and collar in quilted checked design, melange look, easy-care

*S – M – L – XL – XXL – 3XL*

30 1

### ❹ JN 741
James & Nicholson 02.0741

**Ladies' Knitted Hybrid Jacket**

280g/m², outer fabric: 100% polyester, outer fabric 2: 100% polyester, lining: 100% polyamide, padding: 100% polyester

Tailored fit, full-length lined zip, 2 side pockets with zip, 2 inside pockets, contrasting flatlock seams on sleeves, front, back and collar in quilted checked design, melange look, easy-care

*XS – S – M – L – XL – XXL*

30 1




❸ JN 742 | James & Nicholson | 02.0742 — NEW

❹ JN 741 | James & Nicholson | 02.0741 — NEW

### ❺ JN 1116
James & Nicholson 02.1116

**Men's Hybrid Jacket**

outer fabric: 100% polyamide, outer fabric 2: 92% polyester, 8% elastane, lining: 100% polyamide, padding: 100% polyester

Lightly padded jacket, stand-up collar, lined zip with chin guard and contrasting lining, 2 side pockets and inner pocket with zip, decoration access in lining, sporty material mix with ripstop fabric, elastic fabric inserts

*S – M – L – XL – XXL – 3XL*

30 1

### ❻ JN 1115
James & Nicholson 02.1115

**Ladies' Hybrid Jacket**

outer fabric: 100% polyamide, outer fabric 2: 92% polyester, 8% elastane, lining: 100% polyamide, padding: 100% polyester

Lightly padded jacket, tailored fit, stand-up collar, lined zip with chin guard and contrasting lining, 2 side pockets and inner pocket with zip, decoration access in lining, sporty material mix with ripstop fabric, elastic fabric inserts

*S – M – L – XL – XXL*

30 1




❺ JN 1116 | James & Nicholson | 02.1116

❻ JN 1115 | James & Nicholson | 02.1115




❶ JN 1124
James & Nicholson | 02.1124

❷ JN 1123
James & Nicholson | 02.1123




❸ JN 592
James & Nicholson | 02.0592

❹ JN 593
James & Nicholson | 02.0593




❺ JN 1050
James & Nicholson | 02.1050

❻ JN 1049
James & Nicholson | 02.1049

JAMES & NICHOLSON

## ❶ JN 1124

James & Nicholson 02.1124

**Men's Hybrid Sweat Jacket**

280g/m², outer fabric 1: 80% cotton, 20% polyester, outer fabric 2: 100% polyamide, padding: 100% polyester

2 side pockets with zip, 2 inside pockets, back and sleeves made of french terry quality, slightly padded and quilted front part

*S – M – L – XL – XXL – 3XL*

25 1

## ❷ JN 1123

James & Nicholson 02.1123

**Ladies' Hybrid Sweat Jacket**

280g/m², outer fabric 1: 80% cotton, 20% polyester, outer fabric 2: 100% polyamide, padding: 100% polyester

Tailored fit, stand-up collar, 2 side pockets with zip, 2 inside pockets, back and sleeves made of french terry quality, slightly padded and quilted front part

*S – M – L – XL – XXL*

25 1

## ❸ JN 592

James & Nicholson 02.0592

**Ladies' Hybrid Jacket**

220g/m², 92% polyester, 8% elastane, outside: 100% polyamide, middle layer: 100% polyester

Tailored fit, very soft, easy-care and breathable stretch fleece, stand-up collar with comfortable fleece inside, quilted front, lined zip with chin guard, 2 slide-in pocktes with zip, with Primaloft® padding

*S – M – L – XL – XXL*

30 1

## ❹ JN 593

James & Nicholson 02.0593

**Men's Hybrid Jacket**

220g/m², back and sleeves: 92% polyester, 8% elastane, outside: 100% polyamide, middle layer: 100% polyester

Tailored fit, very soft, easy-care and breathable stretch fleece, stand-up collar with comfortable fleece inside, quilted front, lined zip with chin guard, with Primaloft® padding

*S – M – L – XL – XXL – 3XL*

30 1

## ❺ JN 1050

James & Nicholson 02.1050

**Men's Outdoor Hybrid Jacket**

95% polyester, 5% elastane, outside: 100% polyamide, middle layer: 100% polyester, inside: 100% polyester

Wind and water repellent, adjustable detachable softshell hood, full-length concealed windshield with chin guard, inner pocket, 4 front pockets with contrasting zip, elastic softshell inserts, decoration access, attractive material mix

*S – M – L – XL – XXL – 3XL*

10 1

## ❻ JN 1049

James & Nicholson 02.1049

**Ladies' Outdoor Hybrid Jacket**

95% polyester, 5% elastane, outside: 100% polyamide, middle layer: 100% polyester, inside: 100% polyester

Tailored fit, wind and water repellent, adjustable detachable softshell hood, full-length concealed windshield with chin guard, inner pocket, 4 front pockets with contrasting zip, elastic softshell inserts, decoration access, attractive material mix

*S – M – L – XL – XXL*

10 1




## ❶ JN 1134

James & Nicholson 02.1134

**Men's Winter Jacket**

outer fabric: 100% polyester, lining: 100% polyester, padding: 100% polyester

Padded jacket in material mix with quilting and dividing seams, windproof and water repellent (1,500mm water column), stand-up collar, adjustable hood, elastic cuffs inside, full-length windshield, inner pocket, side pockets with zip, decoration access at the back

*S – M – L – XL – XXL – 3XL*

10 1

black/anthracite melange

silver/anthracite melange

red/anthracite melange

royal/anthracite melange

navy/anthracite melange

## ❷ JN 1133

James & Nicholson 02.1133

**Ladies' Winter Jacket**

outer fabric: 100% polyester, lining: 100% polyester, padding: 100% polyester

Padded jacket in material mix with quilting and dividing seams, tailored fit, windproof and water repellent (1,500mm water column), stand-up collar, adjustable hood, elastic cuffs inside, full-length windshield, inner pocket, side pockets with zip, decoration access at the back

*S – M – L – XL – XXL*

10 1

black/anthracite melange

silver/anthracite melange

red/anthracite melange

royal/anthracite melange

navy/anthracite melange

❶ JN 1134 | James & Nicholson | 02.1134

❷ JN 1133 | James & Nicholson | 02.1133



## ❸ JN 1137

James & Nicholson 02.1137

**Ladies' Down Vest**

outer fabric: 100% polyamide, lining: 100% polyamide, padding: 90% down, 10% feathers

Tailored fit, light wind and water repellent material, 2 side pockets with zip, contrasting lining and zips, contrasting binding on armholes and hem

*S – M – L – XL – XXL*

30 1

off white/ off white

black/silver

graphite/silver

silver melange/ graphite

## ❹ JN 1138

James & Nicholson 02.1138

**Men's Down Bodywarmer**

outer fabric: 100% polyamide, lining: 100% polyamide, padding: 90% down, 10% feathers

Light wind and water repellent material, 2 side pockets with zip, contrasting lining and zips, contrasting binding on armholes and hem

*S – M – L – XL – XXL – 3XL*

30 1

fern green/silver

burnt orange/ silver

magenta/silver

## ❺ JN 1139

James & Nicholson 02.1139

**Ladies' Down Jacket**

outer fabric: 100% polyamide, lining: 100% polyamide, padding: 90% down, 10% feathers

Tailored fit, light wind and water repellent material, 2 side pockets with zip, contrasting lining and zips, contrasting binding on sleeves and cuffs

*S – M – L – XL – XXL*

30 1

red/silver

cobalt/silver

## ❻ JN 1140

James & Nicholson 02.1140

**Men's Down Jacket**

outer fabric: 100% polyamide, lining: 100% polyamide, padding: 90% down, 10% feathers

Light wind and water repellent material, 2 side pockets with zip, contrasting lining and zips, contrasting binding on sleeves and cuffs

*S – M – L – XL – XXL – 3XL*

30 1

indigo blue/ silver

navy/silver

❸ JN 1137 | James & Nicholson | 02.1137

❹ JN 1138 | James & Nicholson | 02.1138



❺ JN 1139 | James & Nicholson | 02.1139

❻ JN 1140 | James & Nicholson | 02.1140




**❶ JN 1080**
James & Nicholson | 02.1080

**❷ JN 1079**
James & Nicholson | 02.1079

### ❶ JN 1080
James & Nicholson 02.1080
**Men's Down Bodywarmer**

outer fabric: 100% polyester, lining: 100% polyester, padding: 90% down, 10% feathers

Smooth wind and water repellent fabric, stand-up collar, elastic band on armholes, full-length windshield, 2 side pockets and 1 inner pocket with zip, contrasting binding on zip and collar

*S – M – L – XL – XXL – 3XL*

20 1

### ❷ JN 1079
James & Nicholson 02.1079
**Ladies' Down Vest**

outer fabric: 100% polyester, lining: 100% polyester, padding: 90% down, 10% feathers

Lightly tailored fit, smooth wind and water repellent fabric, stand-up collar, elastic band on armholes, full-length windshield, 2 side pockets and 1 inner pocket with zip, contrasting binding on zip and collar

*S – M – L – XL – XXL*

20 1




**❸ JN 1082**
James & Nicholson | 02.1082

**❹ JN 1081**
James & Nicholson | 02.1081

### ❸ JN 1082
James & Nicholson 02.1082
**Men's Down Jacket**

outer fabric: 100% polyester, lining: 100% polyester, padding: 90% down, 10% feathers

Smooth wind and water repellent fabric, stand-up collar, full-length windshield, 2 side pockets and 1 inner pocket with zip, binding in contrasting color on zip, collar and sleeves

*S – M – L – XL – XXL – 3XL*

15 1

### ❹ JN 1081
James & Nicholson 02.1081
**Ladies' Down Jacket**

outer fabric: 100% polyester, lining: 100% polyester, padding: 90% down, 10% feathers

Lightly tailored fit, smooth wind and water repellent fabric, stand-up collar, full-length windshield, 2 side pockets and 1 inner pocket with zip, binding in contrasting color on zip, collar and sleeves

*S – M – L – XL – XXL*

15 1




**❺ JN 1149**
James & Nicholson | 02.1149

**❻ JN 1150**
James & Nicholson | 02.1150

### ❺ JN 1149
James & Nicholson 02.1149
**Ladies' Down Jacket**

outer fabric: 100% polyester, lining: 100% polyester, padding: 90% down, 10% feathers

Lightly tailored fit, wind and water repellent, YKK zips, 2 side pockets with zip, 2 inside pockets, contrasting inner lining, taped quilting, cord with stopper on the hem for width adjustment, lightweight fabric

*XS – S – M – L – XL – XXL*

30 1

### ❻ JN 1150
James & Nicholson 02.1150
**Men's Down Jacket**

outer fabric: 100% polyester, lining: 100% polyester, padding: 90% down, 10% feathers

Wind and water repellent, YKK zips, 2 side pockets with zip, 2 inside pockets, contrasting inner lining, taped quilting, cord with stopper on the hem for width adjustment, lightweight fabric

*S – M – L – XL – XXL – 3XL*

30 1

JAMES & NICHOLSON

### ❶ JN 1062
James & Nicholson 02.1062

**Lightweight Men's Down Hooded Body-warmer**

outer and inner: 100% polyamide, middle layer: 90% down, 10% feathers

Light wind and water repellent material, 2 side pockets, double quilted seams, contrasting lining and zips, binding in contrasting color on the hood, sleeves and cuffs, can be stowed into a separate bag

*S – M – L – XL – XXL – 3XL*

30 1

### ❷ JN 1061
James & Nicholson 02.1061

**Lightweight Ladies' Down Hooded Body-warmer**

outer and inner: 100% polyamide, middle layer: 90% down, 10% feathers

Light wind and water repellent material, 2 side pockets, double quilted seams, contrasting lining and zips, binding in contrasting color on the hood, sleeves and cuffs, can easily be stowed into a separate bag

*S – M – L – XL – XXL*

30 1




❶ JN 1062
James & Nicholson | 02.1062

❷ JN 1061
James & Nicholson | 02.1061

### ❸ JN 1060
James & Nicholson 02.1060

**Lightweight Men's Down Hooded Jacket**

outer and inner: 100% polyamide, middle layer: 90% down, 10% feathers

Light wind and water repellent material, 2 side pockets, double quilted seams, contrasting lining and zips, binding in contrasting color on the hood, sleeves and cuffs, can be stowed into a separate bag

*S – M – L – XL – XXL – 3XL*

20 1

### ❹ JN 1059
James & Nicholson 02.1059

**Lightweight Ladies' Down Hooded Jacket**

outer and inner: 100% polyamide, middle layer: 90% down, 10% feathers

Light wind and water repellent material, 2 side pockets with zip, 2 inside pockets, double quilted seams, contrasting inserts on hood, sleeves and cuffs, contrasting lining and zips, can be stowed into a separate bag

*S – M – L – XL – XXL*

20 1




❸ JN 1060
James & Nicholson | 02.1060

❹ JN 1059
James & Nicholson | 02.1059

### ❺ JN 1152
James & Nicholson 02.1152

**Men's Hooded Down Jacket**

outer fabric: 100% polyester, lining: 100% polyester, padding: 90% down, 10% feathers

Wind and water repellent, capped adjustable hood, YKK zips, 2 side pockets with zip, 2 inside pockets, contrasting inner lining, cord with stopper on the hem for width adjustment, lightweight fabric

*S – M – L – XL – XXL – 3XL*

25 1

### ❻ JN 1151
James & Nicholson 02.1151

**Ladies' Hooded Down Jacket**

outer fabric: 100% polyester, lining: 100% polyester, padding: 90% down, 10% feathers

Lightly tailored fit, wind and water repellent, capped adjustable hood, YKK zips, 2 side pockets with zip, 2 inside pockets, contrasting inner lining, cord with stopper on the hem for width adjustment, lightweight fabric

*XS – S – M – L – XL – XXL*

25 1

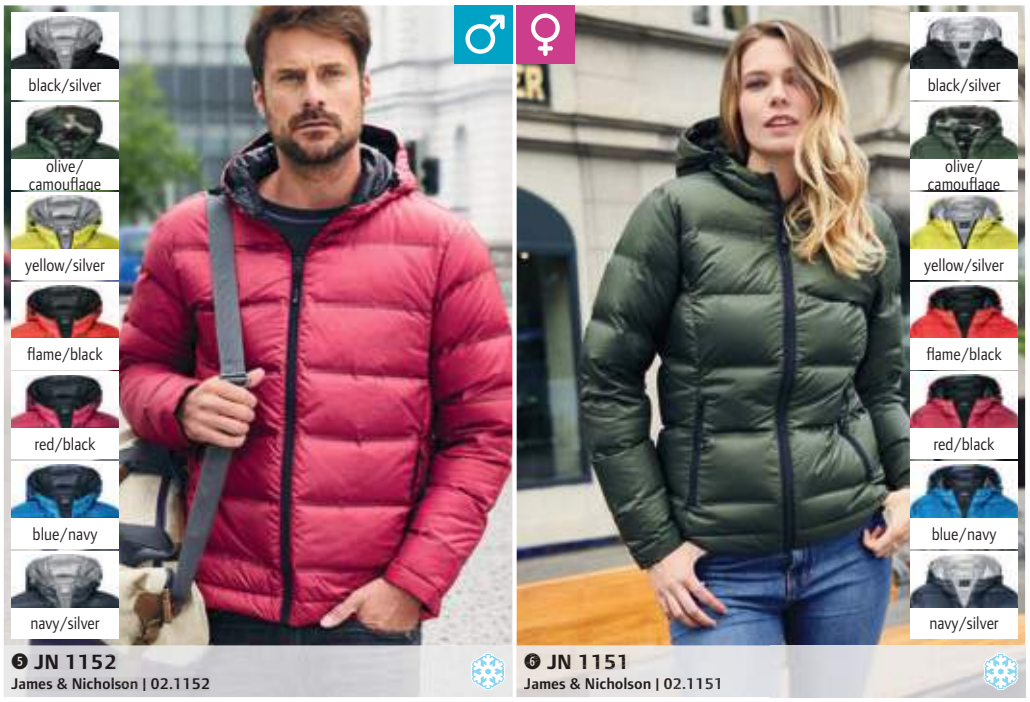


❺ JN 1152
James & Nicholson | 02.1152

❻ JN 1151
James & Nicholson | 02.1151




**❶ K6110**
Kariban | 20.6110

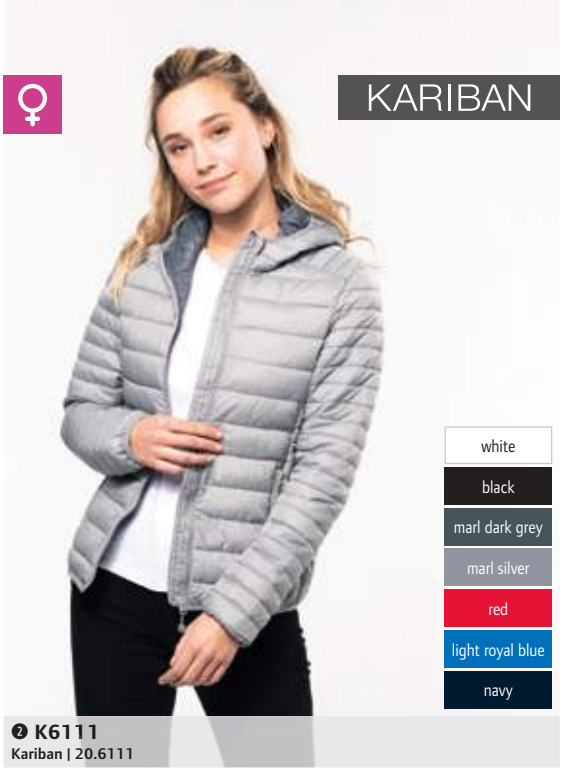


**❷ K6111**
Kariban | 20.6111




**❸ Arthur Men**
NEOBLU | 24.3172




**❹ Arthur Women**
NEOBLU | 24.3173




**❺ R208X**
Result Core | 30.208X




**❻ R409X**
Result | 30.409X

**❶ K6110**
Kariban 20.6110
**Lightweight Men's Hooded Padded Jacket**
340g/m², outside: 100% polyamide, lining: 100% polyester
Collar with hood, lining and hood inside in contrasting color (except navy), 2 side pockets with zip, side panels with vertical quilting, folds up into storage bag
*S – M – L – XL – XXL – 3XL – 4XL*
15 1

**❷ K6111**
Kariban 20.6111
**Lightweight Ladies' Hooded Padded Jacket**
340g/m², outside: 100% polyamide, lining: 100% polyester
Tailored fit, collar with hood, lining and hood inside in contrasting color (except navy), 2 side pockets with zip, side panels with vertical quilting, folds up into storage bag
*XS – S – M – L – XL – XXL*
15 1

**❸ Arthur Men**
NEOBLU 24.3172
**Men's Quilted Vest**
380T nylon, filling: 100% polyester down, outer and inner: 100% polyamid nylon 380T
Water repellent, V-neck, mat press studs tone-in-tone, 2 side pockets, "In Bag" folding system with stoppers
*S – M – L – XL – XXL – 3XL – 4XL*
10 1

**❹ Arthur Women**
NEOBLU 24.3173
**Ladies' Quilted Vest**
380T nylon, filling: 100% polyester down, outer and inner: 100% polyamid nylon 380T
Water repellent, V-neck, mat press studs tone-in-tone, 2 side pockets, "In Bag" folding system with stoppers
*S – M – L – XL – XXL – 3XL*
10 1

**❺ R208X**
Result Core 30.208X
**Bodywarmer**
100% 210T polyester with A/C coating, lining: 100% polyester with polyfill padding
Deep armholes, storm flap, 2 front pockets, inner pocket, decoration access in lining, ideal in combination with fleece or sweat, lightweight, quick drying
*XS – S – M – L – XL – XXL – 3XL*
20 5

**❻ R409X**
Result 30.409X
**Jacket "Ultrasonic"**
outside: 100% polyester, inner lining: 100% polyester, lining: 100% polyester padding
Long tailored fit, water repellent, stand-up collar, inside cuffs, open hem, inner pocket, side pockets with zip, seamless padding with ultrasonically welded rib design, windproof, neutral size label
*XS – S – M – L – XL – XXL – 3XL*
10 5

Result®




❶ R233M
Result Core | 30.233M




❷ R233JY
Result Core | 30.233J

## ❶ R233M

Result Core 30.233M

**Quilted Jacket**

outer/lining: 100% polyester, filling: 100% polyester, 160g/m²

Integrated hood with binding, 2 side pockets with zip, contrasting zips and binding, contrasting inner lining, decoration access, reflective hip detail (without protective function), neutral size label

*XS – S – M – L – XL – XXL – 3XL – 4XL**

** only in these colors*

10 5


black*


black/orange


frost grey/black


royal/navy


navy/lime


navy*

## ❷ R233JY

Result Core 30.233J

**Kids' Quilted Jacket**

outer/lining: 100% polyester, filling: 100% polyester, 160g/m²

Padded hood with binding, 2 side pockets with zip, contrasting zips and binding, contrasting inner lining, decoration access, reflective hip detail (without protective function), neutral size label

*XXS – XS – S – M – L – XL – XXL*

20 5


black/black


black/orange


black/red


grey/black


royal/navy


navy/lime


navy/navy



## ❸ R239X

Result | 30.239X

**Thermoquilt Vest**

outside: 100% polyester, lining: 100% REPREVE® recycled polyester, 140g/m², padding: 100% polyester

Water repellent, breathable, elastic hem on armholes and on the waist, full zip with chin guard, 2 side pockets with zip, insulating inner lining, contrasting lining and zips, decoration access on the back and left chest, hanging loop, windproof

*XS – S – M – L – XL – XXL – 3XL*

10 5



❹ R237X
Result | 30.237X

**Hybrid Jacket "Black Compass"**

100% polyester, 2-layer sleeves, outside: 100% polyester, inside: 100% polyester microfleece

Water repellent, padded stand-up collar, printable softshell sleeves, edged cuffs, YKK zip with chin guard, contrasting details on chest and side pockets, decoration access on the left chest, hanging loop, material mix made of quilted padded polyester and softshell material, padded quilted body area, windproof

*XS – S – M – L – XL – XXL – 3XL*

10 5



❺ R238X
Result | 30.238X

**Hybrid Vest "Black Compass"**

Outside: 100% polyester, filling: 100% REPREVE® recycled polyester, 160g/m², inside: 100% polyester

Water repellent, padded stand-up collar, edged armholes, YKK zip with chin guard, contrasting details on chest and side pockets, decoration access on the left chest, hanging loop, material mix made of quilted padded polyester and softshell material, padded quilted body area, windproof

*XS – S – M – L – XL – XXL – 3XL*

10 5


black/black | black/grey | black/lime | black/yellow | black/orange | black/red | black/royal




❶ R192F
Result Urban | 30.192F

❷ R192M
Result Urban | 30.192M




❸ R193M
Result Urban | 30.193M

❹ R193F
Result Urban | 30.193F




❺ R194M
Result Urban | 30.194M

❻ R194F
Result Urban | 30.194F


black


navy

## ❶ R192F
Result Urban 30.192F

**Padded Ladies' Jacket "Icebird"**

outside: 100% 20D nylon, lining: 100% 20D nylon, padding: 100% polyester, 300g/m²

Tailored fit, water repellent, stand-up collar with chin guard, elastic cuffs, zip with storm flap, inside breast pocket with zip, 2 side pockets with zip, quilted design, decoration access on the back and left chest, windproof

*XS – S – M – L – XL*

10 5

## ❷ R192M
Result Urban 30.192M

**Padded Men's Jacket "Icebird"**

outside: 100% 20D nylon, lining: 100% 20D nylon, padding: 100% polyester, 300g/m²

Water repellent, stand-up collar with chin guard, elastic cuffs, zip with storm flap, inside breast pocket with zip, 2 side pockets with zip, quilted design, decoration access on the back and left chest, windproof

*S – M – L – XL – XXL*

10 5


black


frost grey


orange


royal


navy

## ❸ R193M
Result Urban 30.193M

**Padded Men's Bodywarmer "Icebird"**

outside: 100% polyester 50D, lining: 100% polyester Taffeta®, padding: 100% polyester, 220g/m²

Water repellent, stand-up collar with chin guard, zip with storm flap, 2 side pockets with zip, breast pocket inside, quilted design, decoration access on the back and left chest, windproof

*S – M – L – XL – XXL*

10 5

## ❹ R193F
Result Urban 30.193F

**Padded Ladies' Bodywarmer "Icebird"**

outside: 100% polyester 50D, lining: 100% polyester Taffeta®, padding: 100% polyester, 220g/m²

Tailored fit, water repellent, stand-up collar with chin guard, zip with storm flap, 2 side pockets with zip, breast pocket inside, quilted design, decoration access on the back and left chest, windproof

*XS – S – M – L – XL*

10 5


black/lime


grey/orange


ocean blue/lime


royal/navy


navy/yellow

## ❺ R194M
Result Urban 30.194M

**Men's Quilted Jacket "Snowbird"**

outside: 100% 20D nylon, lining: 100% 20D nylon, padding: 100% polyester, 220g/m²

Adjustable padded hood, elastic arm cuffs, 2 side pockets with zip, contrasting lining and zips, ideal for year-round use, soft fabric, easy to pack

*S – M – L – XL – XXL – 3XL*

10 5

## ❻ R194F
Result Urban 30.194F

**Ladies' Quilted Jacket "Snowbird"**

outside: 100% 20D nylon, lining: 100% 20D nylon, padding: 100% polyester, 220g/m²

Tailored fit, adjustable padded hood, elastic arm cuffs, 2 side pockets with zip, contrasting lining and zips, ideal for year-round use, soft fabric, easy to pack

*XS – S – M – L – XL – XXL*

10 5

### ❶ 430F

Russell 10.430F

**Ladies' Cross Jacket**

125g/m², DuPont™ Sorona® padding: 100% polyester

Tailored fit, water repellent DWR-fabric with aquapel from Nanotex® technology, stand-up collar with 2 press studs and windshield, sleevestrap with press stud, reverse zip, reverse zips on the sleeves, chest- and side pockets with reverse zips, inner pocket with zip, decoration access on the left chest, fluorine and PFC free

*XS – S – M – L – XL – XXL – 3XL*

12 1

### ❷ 430M

Russell 10.430M

**Men's Cross Jacket**

125g/m², DuPont™ Sorona® padding: 100% polyester

Tailored fit, water repellent DWR-fabric with aquapel from Nanotex® technology, stand-up collar with 2 press studs and windshield, sleevestrap with press stud, reverse zip, reverse zips on the sleeves, chest- and side pockets with reverse zips, inner pocket with zip, decoration access on the left chest, fluorine and PFC free

*S – M – L – XL – XXL – 3XL – 4XL*

12 1


black


french navy




❶ 430F
Russell | 10.430F

❷ 430M
Russell | 10.430M

### ❸ 440M

Russell 10.440M

**Men's Nano Hooded Jacket**

66g/m², DuPont™ Sorona® padding: 100% polyester

Water repellent DWR-fabric with aquapel from Nanotex® technology, stand-up collar with chin guard and windshield, 3-part adjustable and detachable hood, elastic hem on sleeves and cuffs, zip in contrasting color, 2 side pockets and 1 inner pocket with zip, contrasting details, contrasting inner lining, decoration access on the left chest, fluorine and PFC free

*S – M – L – XL – XXL – 3XL – 4XL*

12 1

### ❹ 440F

Russell 10.440F

**Ladies' Nano Hooded Jacket**

66g/m², DuPont™ Sorona® padding: 100% polyester

Water repellent DWR-fabric with aquapel from Nanotex® technology, stand-up collar with chin guard and windshield, 3-part adjustable and detachable hood, elastic hem on sleeves and cuffs, zip in contrasting color, 2 side pockets and 1 inner pocket with zip, contrasting details, contrasting inner lining, decoration access on the left chest, fluorine and PFC free

*XS – S – M – L – XL – XXL – 3XL*

12 1


black


dark olive


iron grey


french navy



❸ 440M
Russell | 10.440M

❹ 440F
Russell | 10.440F

### ❺ 441F

Russell 10.441F

**Ladies' Nano Bodywarmer**

66g/m², DuPont™ Sorona® padding: 100% polyester

Water repellent DWR-fabric with aquapel from Nanotex® technology, stand-up collar with chin guard and windshield, adjustable hem with drawstring, zip in contrasting color, 2 side pockets and 1 inner pocket with zip, contrasting details, contrasting inner lining, decoration access on the left chest, fluorine and PFC free

*XS – S – M – L – XL – XXL – 3XL*

12 1

### ❻ 441M

Russell 10.441M

**Men's Nano Bodywarmer**

66g/m², 100% polyester, DuPont™ Sorona® padding

Water repellent DWR-fabric with aquapel from Nanotex® technology, stand-up collar with chin guard and windshield, adjustable hem with drawstring, zip in contrasting color, 2 side pockets and 1 inner pocket with zip, contrasting details, contrasting inner lining, decoration access on the left chest, fluorine and PFC free

*S – M – L – XL – XXL – 3XL – 4XL*

12 1


black


dark olive


iron grey


french navy



❺ 441F
Russell | 10.441F

❻ 441M
Russell | 10.441M




❶ Warm
SOL'S | 25.4002




❷ Viper
SOL'S | 25.5900




❸ Ray Women
SOL'S | 25.1621

❹ Ray Men
SOL'S | 25.1620




❺ Ride Women
SOL'S | 25.1170

❻ Ride Men
SOL'S | 25.1193

### ❶ Warm
SOL'S 25.4002

**Quilted Bodywarmer**

outside: 100% waterproof AC coated 210T nylon, lining: 100% 190T polyester, collar and body with dark grey contrasting 190T nylon lining, padding: 220g/m² polyester padding

Water repellent, 2 side pockets, decoration access in lining

*S – M – L – XL – XXL – 3XL – 4XL* – 5XL**

** only in these colors*

10 1

### ❷ Viper
SOL'S 25.5900

**Bodywarmer**

100% polyester

Water repellent, padded collar, reinforced armpits, elastic cord in the waist, windproof

*S – M – L – XL – XXL – 3XL* – 4XL* – 5XL**

** only in these colors*

10 1

### ❸ Ray Women
SOL'S 25.1621

**Lightweight Ladies' Down Hooded Jacket**

outside: 100% waxed nylon, filling: 90% down, 10% feathers, water repellent, lining: 100% polyester 290T

Tailored fit, narrow stand-up collar, hood, elastic binding on hood, sleeve, and hem, zip with chin guard, 2 side pockets with binding, 2 inside pockets, in bag folding system with stoppers

*S – M – L – XL – XXL*

10 1

### ❹ Ray Men
SOL'S 25.1620

**Lightweight Men's Down Hooded Jacket**

outside: 100% waxed nylon, filling: 90% down, 10% feathers, water repellent, lining: 100% polyester 290T

Narrow stand-up collar, hood, elastic binding on hood, sleeve, and hem, zip with chin guard, 2 side pockets with binding, 2 inside pockets, in bag folding system with stoppers

*S – M – L – XL – XXL – 3XL*

10 1

### ❺ Ride Women
SOL'S 25.1170

**Lightweight Ladies' Padded Jacket**

180g/m², outside: 100% polyester, padding: 100% polyester, lining: 100% nylon

Tailored fit, high stand-up collar, without cuffs on sleeves and hem, 2 side pockets that match the lining

*S – M – L – XL – XXL*

10 1

### ❻ Ride Men
SOL'S 25.1193

**Lightweight Men's Padded Jacket**

180g/m², outside: 100% polyester, padding: 100% polyester, lining: 100% nylon

Tailored fit, high stand-up collar, without cuffs on sleeves and hem, 2 side pockets that match the lining

*S – M – L – XL – XXL*

10 1

Stedman collection

### ❶ Padded Jacket Men
Stedman 05.5200

**Men's Quilted Jacket**

outer and lining: 100% nylon, filling: 100% polyester

Wind and water repellent, stand-up collar, inside hood with drawstring, contrasting zip with storm flap, 2 side pockets with zip in contrasting color, contrasting polyester binding on hem and sleeves, neutral size label

*S – M – L – XL – XXL*

10 1

### ❷ Padded Jacket Women
Stedman 05.5300

**Ladies' Quilted Jacket**

outer and lining: 100% nylon, filling: 100% polyester

Wind and water repellent, stand-up collar, inside hood with drawstring, contrasting zip with storm flap, 2 side pockets with zip in contrasting color, polyester-padding, contrasting polyester binding on hem and sleeves, hanging loop, shiny outer fabric, neutral size label

*S – M – L – XL*

10 1




❶ Padded Jacket Men
Stedman | 05.5200




❷ Padded Jacket Women
Stedman | 05.5300

Tee Jays

### ❸ 9660
Tee Jays 18.9660

**Men's Quilted Jacket "Richmond"**

100% 310T nylon, 100% polyester padding

Classic, slightly tailored cut, corduroy lined stand-up collar, edged cuffs and hem, cord trim on elbows, 2 side pockets with press stud, decoration access, brass zip

*S – M – L – XL – XXL – 3XL – 4XL*

10 1

### ❹ 9661
Tee Jays 18.9661

**Ladies' Quilted Jacket "Richmond"**

100% 310T nylon, 100% polyester padding

Classic, slightly tailored cut, corduroy lined stand-up collar, edged cuffs and hem, cord trim on elbows, 2 side pockets with press stud, decoration access, brass zip

*S – M – L – XL – XXL – 3XL*

10 1




❸ 9660
Tee Jays | 18.9660




❹ 9661
Tee Jays | 18.9661




❶ 9632
Tee Jays | 18.9632




❷ 9633
Tee Jays | 18.9633




❸ 9630
Tee Jays | 18.9630




❹ 9631
Tee Jays | 18.9631




❺ 9610
Tee Jays | 18.9610




❻ 9611
Tee Jays | 18.9611

❶ **9632**
Tee Jays 18.9632
**Men's Bodywarmer "Zepelin"**
100% 300T polyester
Lightweight padded bodywarmer for a year-round use, tailored fit, water repellent, wind repellent, quality zip, 1 inner pocket, decoration access in lining
*S – M – L – XL – XXL – 3XL*
10 1

❷ **9633**
Tee Jays 18.9633
**Ladies' Bodywarmer "Zepelin"**
100% 300T polyester
Lightweight padded bodywarmer for a year-round use, tailored fit, water repellent, wind repellent, quality zip, 1 inner pocket, decoration access in lining
*S – M – L – XL – XXL – 3XL*
10 1

❸ **9630**
Tee Jays 18.9630
**Men's Jacket "Zepelin"**
100% 300T polyester
Lightweight padded jacket for a year-round use, tailored fit, water repellent, wind repellent, quality zip, 1 inner pocket, decoration access in lining
*S – M – L – XL – XXL – 3XL – 4XL* – 5XL**
** only in these colors*
10 1

❹ **9631**
Tee Jays 18.9631
**Ladies' Jacket "Zepelin"**
100% 300T polyester
Lightweight padded jacket for a year-round use, tailored fit, water repellent, wind repellent, quality zip, 1 inner pocket, decoration access in lining
*S – M – L – XL – XXL – 3XL*
10 1

❺ **9610**
Tee Jays 18.9610
**Men's Outdoor Crossover Jacket**
outside: 100% ripstop polyester 400T with 100% knitted polyester, polyester padding and lining
Tailored fit, water repellent, adjustable hood and hem, elastic cuffs, 2 large side pockets, inner pocket, decoration access
*S – M – L – XL – XXL – 3XL*
10 1

❻ **9611**
Tee Jays 18.9611
**Ladies' Outdoor Crossover Jacket**
outside: 100% ripstop polyester 400T with 100% knitted polyester, polyester padding and lining
Tailored fit, water repellent, adjustable hood and hem, elastic cuffs, 2 large side pockets, inner pocket, decoration access
*S – M – L – XL – XXL – 3XL*
10 1







**❶ 9624**
Tee Jays 18.9624
**Men's Crossover Bodywarmer**
100% 300T polyester with 95/5% softshell padding
Tailored fit, water repellent, elastic arm cuffs, 2 large side pockets, inner pocket, decoration access
*S – M – L – XL – XXL – 3XL*
10 1

**❷ 9625**
Tee Jays 18.9625
**Ladies' Crossover Bodywarmer**
100% 300T polyester with 95/5% softshell padding
Tailored fit, water repellent, elastic arm cuffs, 2 large side pockets, inner pocket, decoration access
*S – M – L – XL – XXL – 3XL*
10 1

**❶ 9624**
Tee Jays | 18.9624

**❷ 9625**
Tee Jays | 18.9625










**❸ 9626**
Tee Jays | 18.9626

**❹ 9628**
Tee Jays | 18.9628

**❺ 9629**
Tee Jays | 18.9629

**Men's Crossover Jacket**
100% 300T polyester, softshell: 95% polyester, 5% spandex
Elastic cuffs, zips, 2 large outside pockets, inner pocket, padded polyester lining, suitable for embroidery
*S – M – L – XL – XXL – 3XL – 4XL*
10 1

**Men's Crossover Hooded Jacket**
100% 300T polyester, softshell: 95% polyester, 5% spandex
Tailored fit, adjustable hood, elastic cuffs, CMZ zips, 2 large outside pockets, breast pocket outside, inner pocket, padded lining, suitable for embroidery
*S – M – L – XL – XXL – 3XL*
10 1

**Ladies' Crossover Hooded Jacket**
100% 300T polyester, softshell: 95% polyester, 5% spandex
Tailored fit, adjustable hood, elastic cuffs, CMZ zips, 2 large outside pockets, breast pocket outside, inner pocket, padded lining, suitable for embroidery
*S – M – L – XL – XXL – 3XL*
10 1

seidensticker



# Business

SHIRTS & BLOUSES ..... 268
KNITWEAR ..... 305
BUSINESS & TROUSERS ..... 308

THE SHIRT CULTURE
BE INSPIRED





❶ London
B&C | 01.0580

❷ Milano /women
B&C | 01.0520



white



black



deep red



navy

## ❶ London

B&C 01.0580

**Poplin Stretch Shirt long-sleeve**

135g/m², 97% combed cotton, 3% elastane

Tailored fit, buttons tone-in-tone, 2 spare buttons, without breast pocket, without folds on back for embroidery, cotton/elastane mono-stretch, 40° washable

*S – M – L – XL – XXL*

20 1

## ❷ Milano /women

B&C 01.0520

**Poplin Stretch Blouse 3/4 Sleeve**

135g/m², 97% combed cotton, 3% elastane

Tailored fit, 2-button cuff, buttons tone-in-tone, cotton/elastane mono-stretch, plain back for embroidery, 40° washable

*XS – S – M – L – XL – XXL*

20 1





❸ Black Tie LSL /men
B&C | 01.0P21

❹ Black Tie LSL /women
B&C | 01.0P23



white



black



coffee bean



luxurious red

## ❸ Black Tie LSL /men

B&C 01.0P21

**Poplin Stretch Shirt long-sleeve**

135g/m², 97% combed cotton, 3% elastane, poplin

Cut-away collar with 2 buttons, square, 2 buttons adjustable cuffs with additional buttonholes for cufflink, rounded bottom hem with square-shaped side reinforcements, horizontal last buttonhole, 2 spare buttons, cross-stitched mother-of-pearl buttons tone-in-tone, darts on back, can also be worn over the pants, moderate length

*S – M – L – XL – XXL – 3XL – 4XL*

10 1

## ❹ Black Tie LSL /women

B&C 01.0P23

**Poplin Stretch Blouse long-sleeve**

135g/m², 97% combed cotton, 3% elastane, poplin

Soft fused feminine collar, square, 2 buttons adjustable cuffs with additional buttonholes for cufflink, rounded hem, matching mother-of-pearl buttons sewn in cross-stich, horizontal last buttonhole, 1 spare button, darts on the chest, front and back, can also be worn over the pants, soft poplin material with stretch

*XS – S – M – L – XL – XXL – 3XL – 4XL*

10 1





❺ Heritage LSL /men
B&C | 01.0P41

❻ Heritage LSL /women
B&C | 01.0P43



white



black



deep red



blue chip

## ❺ Heritage LSL /men

B&C 01.0P41

**Poplin Shirt long-sleeve**

125g/m², 100% combed cotton

Cut-away boned collar and elastic fusing, squared cuff gauntlets with button, rounded bottom hem with square-shaped side reinforcements, straight cuff with exclusive 3 closure option (classic white tie with or without cufflinks), matching mother-of-pearl buttons sewn in cross-stich, horizontal last buttonhole, 2 spare buttons, left chest pocket, double folded seam at the side and on the sleeves, back yoke with 2 side pleats and quilted seams, easy-care, tie fix, easy care, 50° washable

*S – M – L – XL – XXL – 3XL – 4XL*

10 1

## ❻ Heritage LSL /women

B&C 01.0P43

**Poplin Blouse long-sleeve**

125g/m², 100% combed cotton

Tailored cut with darts on the chest and back, soft fused feminine collar, straight double button cuff with french cuff option, cuff gauntlets, rounded hem, matching mother-of-pearl buttons sewn in cross-stich, horizontal last buttonhole, 1 spare button, easy-care, easy care, 50° washable

*XS – S – M – L – XL – XXL – 3XL – 4XL*

10 1

THE SHIRT CULTURE
BE INSPIRED

B&C DNM
A DENIM VISION OF B&C

Denim Twill

Denim Twill





❶ DNM Vision /men
B&C | 01.8589

❷ DNM Vision /women
B&C | 01.8689

## ❶ DNM Vision /men

B&C 01.8589

**Denim Twill Shirt long-sleeve**

185g/m², 100% cotton-denim-twill, garment washed

Cut-away collar, semi concealed button-placket, sleeve tab to fasten the rolled up sleeves, 3-way stitched yoke on chest and the back, rounded hem, buttons tone-in-tone, horizontal last buttonhole, decorative multistitch lines tone-in-tone on the back of the collar

*S – M – L – XL – XXL*

20 1

## ❷ DNM Vision /women

B&C 01.8689

**Denim Twill Blouse long-sleeve**

185g/m², 100% cotton-denim-twill, garment washed

Feminine collar with an extended flap on first button and mini-patch made of reversed denim, back collar made of two parts, button-placket with zigzag stitch tone-in-tone, 2-way stitched yoke at the front on shoulder, 2-button cuff, buttons tone-in-tone, spare button made of antique brass on the left cuff, darts on chest and back, bottom sides with contrasting gusset

*XS – S – M – L – XL – XXL*

20 1



deep blue denim





❸ Sharp LSL /men
B&C | 01.0T81

❹ Sharp LSL /women
B&C | 01.0T83

## ❸ Sharp LSL /men

B&C 01.0T81

**Twill Shirt long-sleeve**

130g/m², 100% combed cotton, twill

Semi boned cut-away collar with elastic fusing, square, 2 buttons adjustable cuffs with additional buttonholes for cufflink, rounded bottom hem with square-shaped side reinforcements, matching mother-of-pearl buttons sewn in cross-stich, horizontal last buttonhole, 2 spare buttons, left chest pocket, double folded seam at the side and on the sleeves, back yoke with 2 side pleats and quilted seams, soft surface, B&C tie fix©, easy care, 50° washable

*S – M – L – XL – XXL – 3XL – 4XL*

10 1

## ❹ Sharp LSL /women

B&C 01.0T83

**Twill Blouse long-sleeve**

130g/m², 100% combed cotton, twill

Tailored cut with darts on chest, front and back, soft fused feminine collar, square edged adjustable cuff with additional buttonholes for cufflink, rounded hem, matching mother-of-pearl buttons sewn in cross-stich, horizontal last buttonhole, 1 spare button, soft surface, easy care, 50° washable

*XS – S – M – L – XL – XXL – 3XL – 4XL*

10 1



white



black



dark grey



deep red



navy





❺ Sharp SSL /men
B&C | 01.0T82

❻ Sharp SSL /women
B&C | 01.0T84

## ❺ Sharp SSL /men

B&C 01.0T82

**Twill Shirt short-sleeve**

130g/m², 100% combed cotton, twill

Semi boned cut-away collar with elastic fusing, folded sleeve hem with double stitching, rounded bottom hem with square-shaped side reinforcements, matching mother-of-pearl buttons sewn in cross-stich, horizontal last buttonhole, 2 spare buttons, left chest pocket, double folded seam at the side and on the sleeves, back yoke with 2 side pleats and quilted seams, soft surface, B&C tie fix©, easy care, 50° washable

*S – M – L – XL – XXL – 3XL – 4XL*

10 1

## ❻ Sharp SSL /women

B&C 01.0T84

**Twill Blouse short-sleeve**

130g/m², 100% combed cotton, twill

Tailored cut with darts on chest, front and back, soft fused feminine collar, folded sleeve hem, rounded hem, matching mother-of-pearl buttons sewn in cross-stich, horizontal last buttonhole, 1 spare button, soft surface, easy care, 50° washable

*XS – S – M – L – XL – XXL – 3XL – 4XL*

10 1



white



black



dark grey



deep red



navy

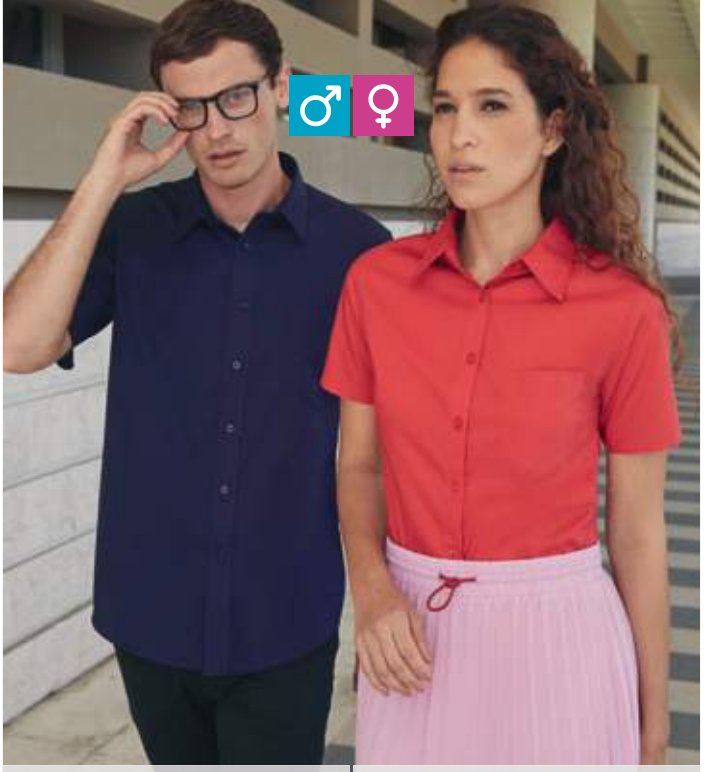

**❶ Poplin Shirt SSL**
F.O.L. | 16.5116



white black red mid blue navy

**Poplin Shirt short-sleeve**
120g/m², 55% cotton, 45% polyester
Boned classic collar, rounded hem, buttons tone-in-tone, breast pocket
*S – M – L – XL – XXL – 3XL*
12 1

**❷ Lady-Fit Poplin Shirt SSL**
F.O.L. | 16.5014

**Poplin Blouse short-sleeve**
120g/m², 55% cotton, 45% polyester
Rounded hem, buttons tone-in-tone, breast pocket, darts on chest and back for good fit
*XS – S – M – L – XL – XXL – 3XL*
12 1



**❸ Oxford Shirt SSL**
F.O.L. | 16.5112



white black oxford grey oxford blue navy

**Oxford Shirt short-sleeve**
135g/m², 70% cotton, 30% polyester
Button down collar, rounded hem, breast pocket, durable oxford fabric
*S – M – L – XL – XXL – 3XL*
12 1

**❹ Lady-Fit Oxford Shirt SSL**
F.O.L. | 16.5000

**Oxford Blouse short-sleeve**
135g/m², 70% cotton, 30% polyester
Tailored fit, classic collar, rounded hem, without breast pocket, darts on chest and back
*XS – S – M – L – XL – XXL – 3XL*
12 1



**❺ Poplin Shirt LSL**
F.O.L. | 16.5118



**❻ Lady-Fit Poplin Shirt LSL**
F.O.L. | 16.5012



**❼ Oxford Shirt LSL**
F.O.L. | 16.5114



**❽ Lady-Fit Oxford Shirt LSL**
F.O.L. | 16.5002



white black red mid blue navy

**Poplin Shirt long-sleeve**
120g/m², 55% cotton, 45% polyester
Classic collar, rounded hem, buttons tone-in-tone, breast pocket
*S – M – L – XL – XXL – 3XL*
12 1

**Poplin Blouse long-sleeve**
120g/m², 55% cotton, 45% polyester
Rounded hem, buttons tone-in-tone, breast pocket, darts on chest and back for good fit
*XS – S – M – L – XL – XXL – 3XL*
12 1



white black oxford grey oxford blue navy

**Oxford Shirt long-sleeve**
135g/m², 70% cotton, 30% polyester
Button down collar, sleeve cuffs with cuffs, rounded hem, breast pocket, durable oxford fabric
*S – M – L – XL – XXL – 3XL*
12 1

**Oxford Blouse long-sleeve**
135g/m², 70% cotton, 30% polyester
Tailored fit, classic collar, rounded hem, darts on chest and back
*XS – S – M – L – XL – XXL – 3XL*
12 1

JAMES & NICHOLSON





❶ JN 682
James & Nicholson | 02.0682

❷ JN 681
James & Nicholson | 02.0681

### ❶ JN 682
James & Nicholson 02.0682
**Micro-Twill Shirt long-sleeve**
120g/m², 100% cotton
Lightly tailored fit, rounded hem, breast pocket, back folds on back yoke, non-iron
*S – M – L – XL – XXL – 3XL – 4XL*
20 5


white


black

### ❷ JN 681
James & Nicholson 02.0681
**Micro-Twill Blouse long-sleeve**
120g/m², 100% cotton
Tailored feminine cut, rounded hem, back folds on back yoke, non-iron
*XS – S – M – L – XL – XXL – 3XL*
20 5


light pink


light blue



❸ JN 684
James & Nicholson | 02.0684

❹ JN 683
James & Nicholson | 02.0683

### ❸ JN 684
James & Nicholson 02.0684
**Micro-Twill Shirt short-sleeve**
120g/m², 100% cotton
Lightly tailored fit, rounded hem, breast pocket, back folds on back yoke, non-iron
*S – M – L – XL – XXL – 3XL – 4XL*
20 5


white


black

### ❹ JN 683
James & Nicholson 02.0683
**Micro-Twill Blouse short-sleeve**
120g/m², 100% cotton
Tailored feminine cut, rounded hem, back folds on back yoke, non-iron
*XS – S – M – L – XL – XXL – 3XL*
20 5


light pink


light blue




❺ JN 690
James & Nicholson | 02.0690

❻ JN 689
James & Nicholson | 02.0689

### ❺ JN 690
James & Nicholson 02.0690
**Herringbone Shirt long-sleeve**
130g/m², 84% cotton, 16% polyester
Lightly tailored fit, rounded hem, back folds on back yoke, easy care
*S – M – L – XL – XXL – 3XL – 4XL*
20 5

### ❻ JN 689
James & Nicholson 02.0689
**Herringbone Shirt long-sleeve**
130g/m², 84% cotton, 16% polyester
Tailored feminine cut, rounded hem, back folds on back yoke, easy care
*XS – S – M – L – XL – XXL – 3XL*
20 5


white


light blue



❶ JN 686
James & Nicholson | 02.0686

❷ JN 685
James & Nicholson | 02.0685



❸ JN 688
James & Nicholson | 02.0688

❹ JN 687
James & Nicholson | 02.0687

JAMES & NICHOLSON



white



black



silver



light blue

## ❶ JN 686

James & Nicholson 02.0686

**Oxford Shirt long-sleeve**

130g/m², 70% cotton, 30% polyester

Lightly tailored fit, rounded hem, chest pocket 12x14cm, back folds on back yoke, easy care

*S – M – L – XL – XXL – 3XL – 4XL*

20 5

## ❷ JN 685

James & Nicholson 02.0685

**Oxford Blouse long-sleeve**

130g/m², 70% cotton, 30% polyester

Tailored feminine cut, rounded hem, back folds on back yoke, easy care

*XS – S – M – L – XL – XXL – 3XL*

20 5



white



black



silver



light blue

## ❸ JN 688

James & Nicholson 02.0688

**Oxford Shirt short-sleeve**

130g/m², 70% cotton, 30% polyester

Lightly tailored fit, rounded hem, chest pocket 12x14cm, back folds on back yoke, easy care

*S – M – L – XL – XXL – 3XL – 4XL*

20 5

## ❹ JN 687

James & Nicholson 02.0687

**Oxford Blouse short-sleeve**

130g/m², 70% cotton, 30% polyester

Tailored feminine cut, rounded hem, back folds on back yoke, easy care

*XS – S – M – L – XL – XXL – 3XL*

20 5

JAMES & NICHOLSON

white
black
carbon
steel
light grey
stone
brown
irish green
lime green
yellow
orange
tomato
red
wine
light pink
light blue
aqua
royal
navy
turquoise

### ❶ JN 678
James & Nicholson 02.0678
**Poplin Shirt long-sleeve**
105g/m², 65% polyester, 35% cotton
Lightly tailored fit, rounded hem, buttons tone-in-tone, chest pocket 12x14cm, back folds on back yoke, easy care
*S – M – L – XL – XXL – 3XL – 4XL*
20 5

### ❷ JN 677
James & Nicholson 02.0677
**Poplin Blouse long-sleeve**
105g/m², 65% polyester, 35% cotton
Tailored fit, rounded hem, buttons tone-in-tone, easy care
*XS – S – M – L – XL – XXL – 3XL*
20 5

### ❸ JN 680
James & Nicholson 02.0680
**Poplin Shirt short-sleeve**
105g/m², 65% polyester, 35% cotton
Lightly tailored fit, rounded hem, chest pocket 12x14cm, back folds on back yoke, easy care
*S – M – L – XL – XXL – 3XL – 4XL*
20 5

### ❹ JN 679
James & Nicholson 02.0679
**Poplin Blouse short-sleeve**
105g/m², 65% polyester, 35% cotton
Tailored fit, rounded hem, easy care
*XS – S – M – L – XL – XXL – 3XL*
20 5



❶ JN 678 | James & Nicholson | 02.0678 — POPLIN MIX — BEST SELLER
❷ JN 677 | James & Nicholson | 02.0677 — POPLIN MIX — BEST SELLER



❸ JN 680 | James & Nicholson | 02.0680 — POPLIN MIX
❹ JN 679 | James & Nicholson | 02.0679 — POPLIN MIX











❶ JN 617
James & Nicholson | 02.0617

❷ JN 616
James & Nicholson | 02.0616

JAMES & NICHOLSON

## ❶ JN 617
James & Nicholson 02.0617
**Poplin Plaid Shirt long-sleeve**
100g/m², 100% cotton
Lightly tailored fit, uni-colored inserts on the collar and cuff, rounded hem, chest pocket 13x15cm, back folds on back yoke, easy care, high-quality easy to iron poplin quality
*S – M – L – XL – XXL – 3XL*
20 5

## ❷ JN 616
James & Nicholson 02.0616
**Poplin Plaid Blouse long-sleeve**
100g/m², 100% cotton
Tailored fit, uni-colored inserts on the collar and cuff, rounded hem, easy care, high-quality easy to iron poplin quality
*XS – S – M – L – XL – XXL*
20 5





❸ JN 619
James & Nicholson | 02.0619

❹ JN 618
James & Nicholson | 02.0618




## ❸ JN 619
James & Nicholson 02.0619
**Poplin Shirt with Checked Insets**
100g/m², 100% cotton
Lightly tailored fit, check inserts on the collar and cuff, rounded hem, breast pocket, back folds on back yoke, easy care, high-quality easy to iron poplin quality
*S – M – L – XL – XXL – 3XL*
20 5

## ❹ JN 618
James & Nicholson 02.0618
**Poplin Blouse with Checked Insets**
100g/m², 100% cotton
Tailored fit, check inserts on the collar and cuff, rounded hem, easy care, high-quality easy to iron poplin quality
*XS – S – M – L – XL – XXL*
20 5





❺ JN 674
James & Nicholson | 02.0674

❻ JN 673
James & Nicholson | 02.0673




## ❺ JN 674
James & Nicholson 02.0674
**Poplin Shirt Dots**
100g/m², 100% cotton
Lightly tailored fit, classic cut, classic collar, cuffs and collar inside in contrasting color, rounded hem, back yoke with pleats, all-over print, easy care, easy iron
*S – M – L – XL – XXL – 3XL*
20 5

## ❻ JN 673
James & Nicholson 02.0673
**Poplin Blouse Dots**
100g/m², 100% cotton
Tailored feminine cut, classic collar, cuffs and collar inside in contrasting color, rounded hem, dividing seams, all-over print, easy care, easy iron
*XS – S – M – L – XL – XXL*
20 5

JAMES & NICHOLSON

## ❶ JN 637

James & Nicholson 02.0637

**Poplin Checkered Traditional Shirt**

100g/m², 100% cotton

Tailored fit, roll-up sleeves with button tab, rounded hem, costume buttons made of faux horn, easy care, high-quality easy to iron poplin quality

*XS – S – M – L – XL – XXL*

20 5

## ❷ JN 638

James & Nicholson 02.0638

**Poplin Checkered Traditional Shirt**

100g/m², 100% cotton

Lightly tailored fit, roll-up sleeves with button tab, rounded hem, costume buttons made of faux horn, breast pocket, 2 back folds, easy care, high-quality easy to iron poplin quality

*S – M – L – XL – XXL – 3XL*

20 5


green/white


red/white


royal/white




green/white


red/white


purple/white


royal/white

❶ JN 638 | James & Nicholson | 02.0638

❷ JN 637 | James & Nicholson | 02.0637

## ❸ JN 672

James & Nicholson 02.0672

**Poplin Shirt "Wings"**

100g/m², 100% cotton

Lightly tailored fit, classic cut, classic collar, cuffs and collar inside in contrasting color, rounded hem, back yoke with pleats, all-over print, easy care, easy iron

*S – M – L – XL – XXL – 3XL*

20 5

## ❹ JN 671

James & Nicholson 02.0671

**Poplin Blouse "Wings"**

100g/m², 100% cotton

Tailored feminine cut, classic collar, cuffs and collar inside in contrasting color, rounded hem, dividing seams, all-over print, easy care, easy iron

*XS – S – M – L – XL – XXL*

20 5


white/red


titan/white


blue/white



❸ JN 672 | James & Nicholson | 02.0672

❹ JN 671 | James & Nicholson | 02.0671

## ❺ JN 670

James & Nicholson 02.0670

**Poplin Shirt "Diamonds"**

100g/m², 100% cotton

Classic, slightly tailored cut, classic collar, cuffs and collar inside in contrasting color, rounded hem, back yoke with pleats, all-over print, easy care, easy iron

*S – M – L – XL – XXL – 3XL*

20 5

## ❻ JN 669

James & Nicholson 02.0669

**Poplin Blouse "Diamonds"**

100g/m², 100% cotton

Tailored feminine cut, classic collar, cuffs and collar inside in contrasting color, rounded hem, dividing seams, all-over print, easy care, easy iron

*XS – S – M – L – XL – XXL*

20 5


white/red


white/light blue


navy/white



❺ JN 670 | James & Nicholson | 02.0670

❻ JN 669 | James & Nicholson | 02.0669



❶ JN 607
James & Nicholson | 02.0607



❷ JN 609
James & Nicholson | 02.0609




❸ JN 606
James & Nicholson | 02.0606




❹ JN 608
James & Nicholson | 02.0608




❺ JN 615
James & Nicholson | 02.0615



white



black



light grey



light blue

## ❶ JN 607

James & Nicholson 02.0607

**Business Twill Shirt short-sleeve**

120g/m², 100% cotton

New Kent collar, buttons tone-in-tone, twill quality, easy care, back yoke and breast pocket

*S – M – L – XL – XXL – 3XL*

20 5

## ❷ JN 609

James & Nicholson 02.0609

**Business Twill Blouse short-sleeve**

120g/m², 100% cotton

Easy-care short-sleeve blouse, tailored fit, open collar shape, rounded hem, buttons tone-in-tone, twill quality, easy care

*XS – S – M – L – XL – XXL*

20 5

**Business Twill Shirt long-sleeve**

120g/m², 100% cotton

New Kent collar, adjustable cuffs, buttons tone-in-tone, twill quality, easy care, back yoke and breast pocket

*S – M – L – XL – XXL – 3XL*

20 5

**Business Twill Blouse long-sleeve**

120g/m², 100% cotton

Tailored fit, open collar shape, rounded hem, buttons tone-in-tone, twill quality, easy care

*XS – S – M – L – XL – XXL*

20 5

**Twill Blouse long-sleeve**

120g/m², 100% cotton

Longer fit, feminine silhouette with darts on the chest and back, closed collar shape, quilted button-placket, 2-layer shoulder yoke, 1-button cuff, round hem, easy care

*XS – S – M – L – XL – XXL*

20 5

### ❶ JN 642
James & Nicholson 02.0642
**Poplin Business Shirt long-sleeve**
105g/m², 50% cotton, 50% polyester
Classic, slightly tailored cut, classic collar, cuff on sleeves, rounded hem, breast pocket, back folds on back yoke, easy-care fabric, easy care, easy iron, 60° washable
*S – M – L – XL – XXL – 3XL – 4XL – 5XL – 6XL*
20 5

white
black
carbon

### ❷ JN 641
James & Nicholson 02.0641
**Poplin Business Blouse long-sleeve**
105g/m², 50% cotton, 50% polyester
Tailored feminine cut, classic collar, cuff on sleeves, rounded hem, easy-care fabric, easy care, easy iron, 60° washable
*XS – S – M – L – XL – XXL – 3XL*
20 5

steel
lime green
yellow

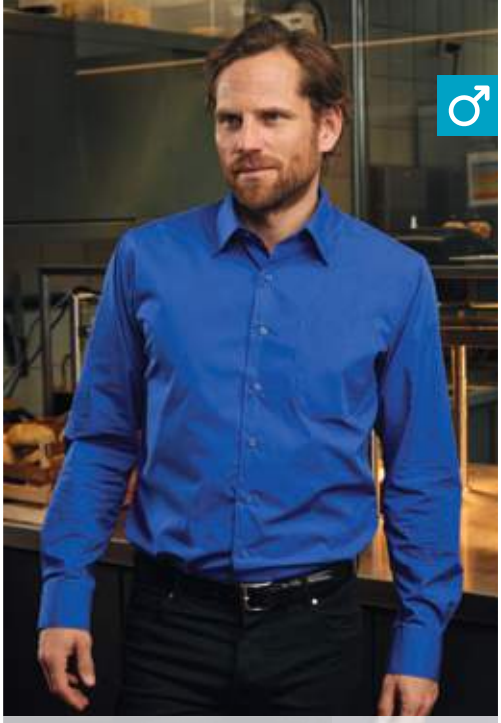

❶ JN 642
James & Nicholson | 02.0642



❷ JN 641
James & Nicholson | 02.0641

### ❸ JN 644
James & Nicholson 02.0644
**Poplin Business Shirt short-sleeve**
105g/m², 50% cotton, 50% polyester
Classic, slightly tailored cut, classic collar, rounded hem, breast pocket, back folds on back yoke, easy-care fabric, easy care, easy iron, 60° washable
*S – M – L – XL – XXL – 3XL – 4XL – 5XL – 6XL*
20 5

orange
red
wine

### ❹ JN 643
James & Nicholson 02.0643
**Poplin Business Blouse short-sleeve**
105g/m², 50% cotton, 50% polyester
Tailored feminine cut, classic collar, rounded hem, easy-care fabric, easy care, easy iron, 60° washable
*XS – S – M – L – XL – XXL – 3XL*
20 5

royal
navy



❸ JN 644
James & Nicholson | 02.0644



❹ JN 643
James & Nicholson | 02.0643

### ❺ JN 648
James & Nicholson 02.0648
**Poplin Shirt "Plain"**
100g/m², 100% cotton
Classic, slightly tailored cut, classic collar, rounded hem, contrasting buttons, back yoke with pleats, cuffs and collar inside with patterned fabric, easy care, easy iron
*S – M – L – XL – XXL – 3XL*
20 5

white/
titan white
white/white red
white/white
light blue

### ❻ JN 647
James & Nicholson 02.0647
**Poplin Blouse "Plain"**
100g/m², 100% cotton
Tailored feminine cut, classic collar, rounded hem, contrasting buttons, dividing seams, cuffs and collar inside with patterned fabric, easy care, easy iron
*XS – S – M – L – XL – XXL*
20 5

white/blue white
white/
navy white

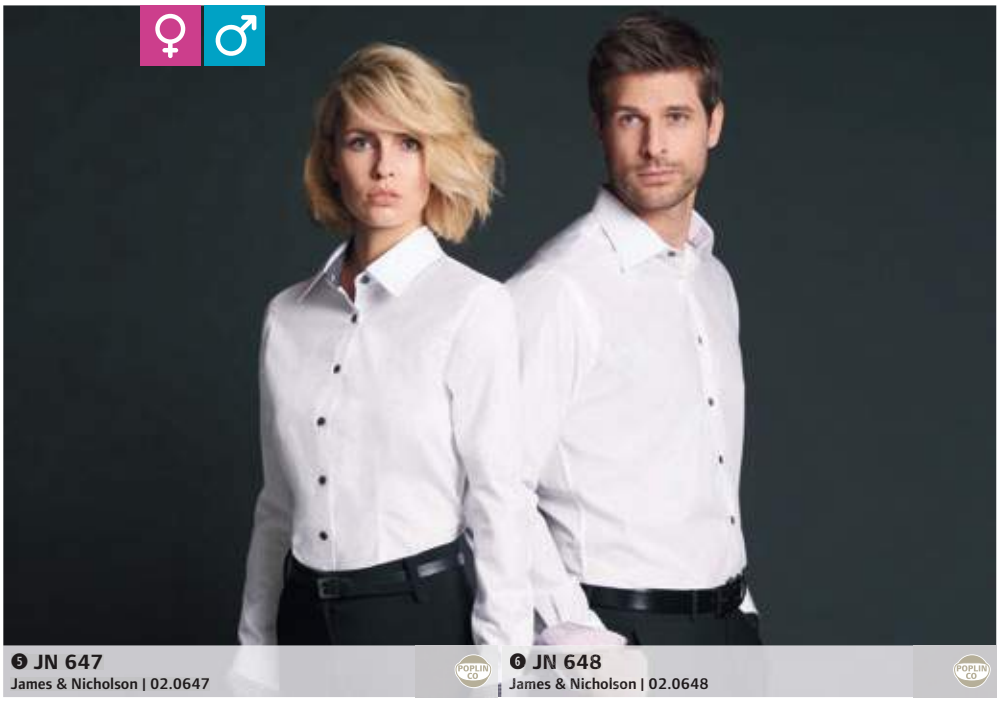

❺ JN 647
James & Nicholson | 02.0647

❻ JN 648
James & Nicholson | 02.0648




❶ JN 629
James & Nicholson | 02.0629




❷ JN 628
James & Nicholson | 02.0628

JAMES & NICHOLSON

**❶ JN 629**
James & Nicholson 02.0629
**Denim Shirt**
135g/m², 100% cotton
Rounded hem, 2 patch breast pockets, eye-catching back-stitch seams, classic back yoke
*S – M – L – XL – XXL – 3XL*
20 5

**❷ JN 628**
James & Nicholson 02.0628
**Denim Blouse**
85g/m², 100% cotton
Rounded hem, press studs in mother-of-pearl look, 2 patch breast pockets, eye-catching back-stitch seams, classic back yoke
*XS – S – M – L – XL – XXL*
20 5




❸ JN 191
James & Nicholson | 02.0191




❹ JN 193
James & Nicholson | 02.0193




❺ JN 645
James & Nicholson | 02.0645

**Poplin Shirt Classic Fit long-sleeve**
105g/m², 100% cotton
Lightly tailored fit, italian button-placket, adjustable cuffs, breast pocket, high-quality poplin fabric, soft and skin-friendly, easy care, very easy to iron
*S – M – L – XL – XXL – 3XL*
20 5

**Stretch Slim Fit Shirt long-sleeve**
95g/m², 67% cotton, 30% polyamide, 3% elastane
Tailored fit, small soft collar, french button-placket, adjustable cuffs, fine, elastic and skin-friendly high quality poplin fabric, easy care
*S – M – L – XL – XXL – 3XL*
20 5

**Poplin Slim Fit Blouse**
95g/m², 67% cotton, 30% polyamide, 3% elastane
Tailored fit, small soft collar, darts on the front and back, fine, elastic and skin-friendly high quality poplin fabric, easy-care, easy care
*XS – S – M – L – XL – XXL*
20 5

### ❶ K551
Kariban 20.K551

**Shirt "Ace" short-sleeve**

110g/m², 65% polyester, 35% cotton

Stiffened collar, rounded hem, buttons tone-in-tone, 1 spare button, breast pocket, back yoke with 2 side pleats

*S – M – L – XL – XXL – 3XL – 4XL – 5XL – 6XL*

12 1

white
black
zinc
silver

### ❷ K548
Kariban 20.K548

**Blouse "Judith" short-sleeve**

110g/m², 65% polyester, 35% cotton

Classic buttonless collar, rounded hem, buttons tone-in-tone, 1 spare button, left chest pocket, easy-care fabric

*XS – S – M – L – XL – XXL – 3XL – 4XL*

12 1

brown
burnt lime
orange

### ❸ K545
Kariban 20.K545

**Shirt "Jofrey" long-sleeve**

110g/m², 65% polyester, 35% cotton

Stiffened collar, mitred cuffs, rounded hem, buttons tone-in-tone, 2 spare buttons, breast pocket, back yoke with 2 side pleats

*S – M – L – XL – XXL – 3XL – 4XL – 5XL – 6XL*

12 1

classic red
wine

### ❹ K549
Kariban 20.K549

**Blouse "Jessica" long-sleeve**

110g/m², 65% polyester, 35% cotton

Classic buttonless collar, rounded cuffs, adjustable with 2 buttons, rounded hem, buttons tone-in-tone, 1 spare button, left chest pocket, easy-care fabric

*XS – S – M – L – XL – XXL – 3XL – 4XL*

12 1

bright sky
navy
bright turquoise



❶ K551
Kariban | 20.K551



❷ K548
Kariban | 20.K548



❸ K549
Kariban | 20.K549



❹ K545
Kariban | 20.K545

KARIBAN

### ❺ K519
Kariban 20.K519

**Denim Shirt long-sleeve**

130g/m², 100% cotton

Tailored fit, back and front yoke, cuffs with press studs, press studs, 2 breast pockets with press studs and flaps

*S – M – L – XL – XXL – 3XL*

25 1

### ❻ K518
Kariban 20.K518

**Denim Blouse long-sleeve**

130g/m², 100% cotton

Tailored fit, back and front yoke, cuffs with press studs, rounded hem, press studs, 2 breast pockets with press studs and flaps

*XS – S – M – L – XL – XXL*

25 1

blue jean



❺ K519
Kariban | 20.K519



❻ K518
Kariban | 20.K518

KARIBAN




❶ K589
Kariban | 20.K589




❷ K588
Kariban | 20.K588

❶ K589
Kariban 20.K589
**Linen Blouse long-sleeve**
130g/m², 55% linen, 45% cotton
Roll-up sleeves with button tab, contrasting buttons, 1 spare button, decorative stitching on sleeves and cuffs
*XS – S – M – L – XL – XXL*
20 1


white


navy

❷ K588
Kariban 20.K588
**Linen Shirt long-sleeve**
130g/m², 55% linen, 45% cotton
Roll-up sleeves with button tab, contrasting buttons, 1 spare button, decorative stitching on sleeves and cuffs
*S – M – L – XL – XXL – 3XL*
20 1




❸ K537
Kariban | 20.K537

**Non-iron shirt long-sleeve**
120g/m², 100% cotton-twill
Reinforced button down collar, edged button-placket with self-colored buttons, mitred cuff with 2 buttons and 1 button on the gauntlet, rounded hem, 2 spare buttons, left patch breast pocket, back yoke with 2 side pleats, non-iron
*S – M – L – XL – XXL – 3XL – 4XL*
12 1




❹ K539
Kariban | 20.K539

**Non-iron Shirt short-sleeve**
120g/m², 100% cotton-micro-twill
Reinforced button down collar, edged button-placket with self-colored buttons, rounded hem, 2 spare buttons, left patch breast pocket, back yoke with 2 side pleats, non-iron
*S – M – L – XL – XXL – 3XL – 4XL*
12 1




❺ K522
Kariban | 20.K522

**Non-iron shirt long-sleeve**
120g/m², 100% cotton-micro-twill
Buttonless collar, sleeves lined with double seams, angle cut adjustable cuffs, rounded hem, buttons tone-in-tone, 2 spare buttons, high-quality lap seam processing, double back yoke, non-iron
*XS – S – M – L – XL – XXL – 3XL – 4XL*
12 1



❶ **K591**
Kariban | 20.K591



❷ **K590**
Kariban | 20.K590

### ❶ K591

Kariban 20.K591

**Poplin Blouse long-sleeve "Safari"**

120g/m², 100% cotton

Roll-up sleeves with button tab, cuffs with 1 button, 2 patch breast pockets with flap

*XS – S – M – L – XL – XXL*

25 1

### ❷ K590

Kariban 20.K590

**Poplin Shirt long-sleeve "Safari"**

120g/m², 100% cotton

Roll-up sleeves with button tab, cuffs with 1 button, 2 patch breast pockets with flap

*S – M – L – XL – XXL – 3XL – 4XL*

25 1

white
beige
light khaki
navy




❸ **K579**
Kariban | 20.K579




❹ **K507**
Kariban | 20.K507




❺ **K223**
Kariban | 20.K223

### Flannel Shirt with Sherpa Fleece Lining

190g/m², 100% cotton flannel, sherpa lined body in 100% polyester, sleeve lining: 100% polyester taffeta

Classic button-placket, rounded hem, adjustable cuffs, 2 breast pockets with flap, very soft and warm fabric, neutral size label

*S – M – L – XL – XXL – 3XL*

10 1

### Jacquard Knit Shirt long-sleeve

165g/m², 68% cotton, 32% polyester, jacquard knit

Collar stand with synthetic leather in contrasting color, classic button-placket with faux pearl buttons, rounded hem, adjustable cuffs, soft fabric

*S – M – L – XL – XXL – 3XL*

24 1

### Men's Polo with Mao Collar

220g/m², 100% combed cotton, oxford grey: 90% combed cotton, 10% viscose

Mao collar with knitted cuffs and piping in contrasting color, 3 button-placket with buttons in contrasting color, knitted cuffs on sleeves, double seams on hem, 60° washable (oxford grey: 40°)

*XS – S – M – L – XL – XXL – 3XL*

30 5

NEO BLU
PEOPLE IN MOTION



❶ Blaise Men
NEOBLU | 24.3182



❷ Blaise Women
NEOBLU | 24.3183



❸ Balthazar Men
NEOBLU | 24.3198



❹ Balthazar Women
NEOBLU | 24.3199

### ❶ Blaise Men

NEOBLU 24.3182

**Micro-Twill Shirt long-sleeve**

115g/m², 100% cotton

Half-open single-button spread collar, 7 button-placket, rounded cuffs, adjustable with 2 buttons, non-iron

*S – M – L – XL – XXL – 3XL – 4XL – 5XL*

20 1

optic white

deep black

### ❷ Blaise Women

NEOBLU 24.3183

**Micro-Twill Blouse long-sleeve**

115g/m², 100% cotton

Classic collar, 7 button-placket, rounded cuffs, adjustable with 2 buttons, darts on the front and back, non-iron

*S – M – L – XL – XXL – 3XL*

20 1

soft blue

night blue

### ❸ Balthazar Men

NEOBLU 24.3198

**Shirt long-sleeve**

145g/m², 100% mercerized cotton, jersey

Half-open single-button spread collar, rounded cuffs, adjustable with 2 buttons, 7 buttons tone-in-tone

*S – M – L – XL – XXL – 3XL – 4XL*

10 1

optic white

deep black

### ❹ Balthazar Women

NEOBLU 24.3199

**Blouse long-sleeve**

145g/m², 100% mercerized cotton, jersey

Half-open single-button spread collar, rounded cuffs, adjustable with 2 buttons, 7 buttons tone-in-tone

*S – M – L – XL – XXL – 3XL*

10 1

soft blue

night blue

PREMIER



❶ PR220
Premier | 39.0220

❷ PR320
Premier | 39.0320

### ❶ PR220

Premier 39.0220

**Shirt "Gingham" long-sleeve**

115g/m², 100% cotton poplin

Tailored fit, soft collar, 2-button cuff, vichy-pattern checkered design, 40° washable

*XS – S – M – L – XL – XXL – 3XL*

24 6



black/white



red/white

### ❷ PR320

Premier 39.0320

**Blouse "Gingham" long-sleeve**

115g/m², 100% cotton poplin

Tailored fit, soft collar, 2-button cuff, small vichy-plaid-design, 40° washable

*XS – S – M – L – XL – XXL – 3XL*

24 6



light blue/white



navy/white



❸ PR338
Premier | 39.0338

❹ PR238
Premier | 39.0238

### ❸ PR338

Premier 39.0338

**Oxford Blouse "Stripes" long-sleeve**

135g/m², 60% cotton, 40% polyester

Button under collar, necktape in contrasting color, inside cuff in contrasting color, 2-button cuff, rounded hem, darts on chest and back

*XS – S – M – L – XL – XXL*

24 6



white/grey



white/pink



white/oxford blue

### ❹ PR238

Premier 39.0238

**Oxford Shirt "Stripes" long-sleeve**

135g/m², 60% cotton, 40% polyester

Classic cut, button down collar, necktape and sleeve cuffs with inside in contrasting color, 2-button cuff, rounded hem, crease resistant

*S – M – L – XL – XXL – 3XL*

24 6



white/navy



oxford blue




❶ PR218
Premier | 39.0218

❷ PR318
Premier | 39.0318



❸ PR350
Premier | 39.0350

❹ PR250
Premier | 39.0250

PREMIER®


white


white/navy


black


grey marl


indigo

### ❶ PR218

Premier 39.0218

**Men's Roll Sleeve T-Shirt long-sleeve**

190g/m², 82% polyester, 14% viscose, 4% elastane, single jersey

Round neckline with 3 buttons, roll-up sleeves with button and tab fastening to the upper arm, rib knit cuffs and hem

*XS – S – M – L – XL – XXL – 3XL*

36 6

### ❷ PR318

Premier 39.0318

**Ladies' Roll Sleeve T-Shirt long-sleeve**

190g/m², 82% polyester, 14% viscose, 4% elastane, single jersey

Round neckline with 3 buttons, roll-up sleeves with button and tab fastening to the upper arm, rib knit cuffs and hem

*XS – S – M – L – XL – XXL*

36 6


white/navy


steel/black


camel/navy


red/navy

### ❸ PR350

Premier 39.0350

**Poplin Blouse "Mulligan" long-sleeve**

115g/m², 100% cotton

Lightly tailored fit, narrow collar, roll-up sleeves with button and tab fastening to the upper arm, cuffs with buttons, plaid design, 40° washable

*XS – S – M – L – XL – XXL*

24 6

### ❹ PR250

Premier 39.0250

**Poplin Shirt "Mulligan" long-sleeve**

115g/m², 100% cotton

Lightly tailored fit, narrow collar, roll-up sleeves with button and tab fastening to the upper arm, cuffs with buttons, plaid design, 40° washable

*S – M – L – XL – XXL – 3XL*

24 6

PREMIER®



❶ PR256 | Premier | 39.0256

❷ PR356 | Premier | 39.0356

### ❶ PR256
Premier 39.0256

**Poplin Shirt "Sidehill" long-sleeve**

115g/m², 100% cotton

Lightly tailored fit, narrow soft collar, rolled up sleeves with tab fastening and button on the upper arm, 1-button cuff, rounded hem, 2-colored plaid design, 40° washable

*S – M – L – XL – XXL – 3XL*

24 6

### ❷ PR356
Premier 39.0356

**Poplin Blouse "Sidehill" long-sleeve**

115g/m², 100% cotton

Lightly tailored fit, narrow soft collar, rolled up sleeves with tab fastening and button on the upper arm, 1-button cuff, rounded hem, 2-colored plaid design, 40° washable

*XS – S – M – L – XL – XXL*

24 6



navy/red

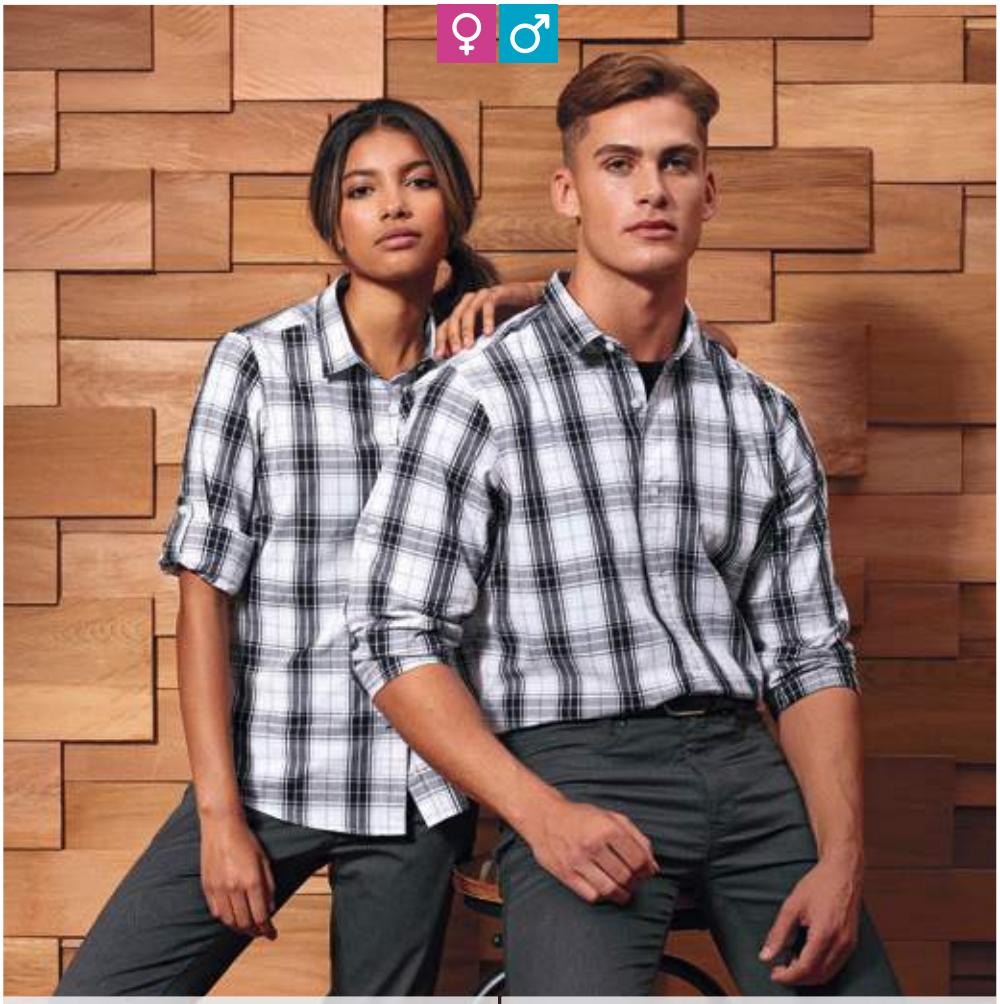

❸ PR354 | Premier | 39.0354

❹ PR254 | Premier | 39.0254

### ❸ PR354
Premier 39.0354

**Poplin Blouse "Ginmill" long-sleeve**

115g/m², 100% cotton

Lightly tailored fit, narrow soft collar, rolled up sleeves with tab fastening and button on the upper arm, 1-button cuff, rounded hem, plaid design, 40° washable

*XS – S – M – L – XL – XXL*

24 6

### ❹ PR254
Premier 39.0254

**Poplin Shirt "Ginmill" long-sleeve**

115g/m², 100% cotton

Lightly tailored fit, narrow soft collar, rolled up sleeves with tab fastening and button on the upper arm, 1-button cuff, rounded hem, plaid design, 40° washable

*S – M – L – XL – XXL – 3XL*

24 6



black/white


white* black* dark grey


silver natural khaki


brown bottle lime


aqua red burgundy


hot pink aubergine purple


lilac light blue mid blue


steel royal navy


turquoise



**❶ PR300**
Premier | 39.0300

**❷ PR200**
Premier | 39.0200



**❸ PR202**
Premier | 39.0202

**❹ PR302**
Premier | 39.0302




**❻ PR312**
Premier | 39.0312

**❼ PR212**
Premier | 39.0212

**❺ PR715**
Premier | 39.0715




**❽ PR210**
Premier | 39.0210

PREMIER

### ❶ PR300
Premier 39.0300
**Poplin Blouse long-sleeve**
105g/m², white: 115g/m², 65% polyester, 35% cotton
Classic cut, reinforced collar, without breast pocket, easy care, easy iron
*6/2XS – 8/XS – 10/S – 12/M – 14/L – 16/XL – 18/XXL – 20/3XL – 22/4XL – 24/5XL*
36 6

### ❷ PR200
Premier 39.0200
**Poplin Shirt long-sleeve**
105g/m², white: 115g/m², 65% polyester, 35% cotton
Classic cut, reinforced collar, cuff with buttons, also suitable for cufflinks, left chest pocket, easy care, easy iron
*37 – 38 – 39.5 – 41 – 42 – 43 – 44.5 – 46 – 48 – 52.**
** only in these colors*
36 6

### ❸ PR202
Premier 39.0202
**Poplin Shirt short-sleeve**
105g/m², white: 115g/m², 65% polyester, 35% cotton
Classic cut, reinforced collar, left chest pocket, easy care, easy iron
*37 – 38 – 39.5 – 41 – 42 – 43 – 44.5 – 46 – 48 – 52.**
** only in these colors*
36 6

### ❹ PR302
Premier 39.0302
**Poplin Blouse short-sleeve**
105g/m², white: 115g/m², 65% polyester, 35% cotton
Tailored fit, feminine collar, rounded hem, pearlescent buttons, without breast pocket, darts on the front and back, easy care, easy iron
*6/2XS – 8/XS – 10/S – 12/M – 14/L – 16/XL – 18/XXL – 20/3XL – 22/4XL – 24/5XL*
36 6

### ❺ PR715
Premier 39.0715
**Epaulettes 2 Pack**
100% polyester, woven
Matches art 39.0212, 39.0210, 39.0312, velcro fastener, embroidery area: 9x5cm, 2 pack
*onesize*
100 10

### ❻ PR312
Premier 39.0312
**Pilot Blouse short-sleeve**
115g/m², 65% polyester, 35% cotton
Tailored fit, reinforced collar, cuffs with 1 button, 2 breast pockets with flap and 1 pen pocket, matching epaulettes art 39.0715, easy care, easy iron
*8/XS – 10/S – 12/M – 14/L – 16/XL – 18/XXL – 20/3XL – 22/4XL – 24/5XL*
36 6

### ❼ PR212
Premier 39.0212
**Pilot Shirt short-sleeve**
105g/m², 65% polyester, 35% cotton
Classic cut, reinforced collar, 2 breast pockets with flap and 1 pen pocket, matching epaulettes art 39.0715, easy care, easy iron
*37 – 38 – 39.5 – 41 – 42 – 43 – 44.5 – 46 – 48.*
36 6

### ❽ PR210
Premier 39.0210
**Pilot Shirt long-sleeve**
105g/m², 65% polyester, 35% cotton
Classic cut, reinforced collar, 2 breast pockets with flap and 1 pen pocket, matching epaulettes art 39.0715, easy care, easy iron
*37 – 38 – 39.5 – 41 – 42 – 43 – 44.5 – 46 – 48.*
36 6

PREMIER



❶ PR244
Premier | 39.0244

❷ PR344
Premier | 39.0344

### ❶ PR244

Premier 39.0244

**Poplin Stretch Shirt long-sleeve**

115g/m², 97% cotton, 3% elastane

Lightly tailored fit, cut-away collar, button-placket without visible seams, rounded hem

*XS – S – M – L – XL – XXL – 3XL – 4XL*

24 6



white



black

### ❷ PR344

Premier 39.0344

**Poplin Stretch Blouse long-sleeve**

115g/m², 97% cotton, 3% elastane

Lightly tailored fit, button-placket without visible seams, rounded hem, darts on the front and back

*XS – S – M – L – XL – XXL – 3XL*

24 6



silver



pale blue

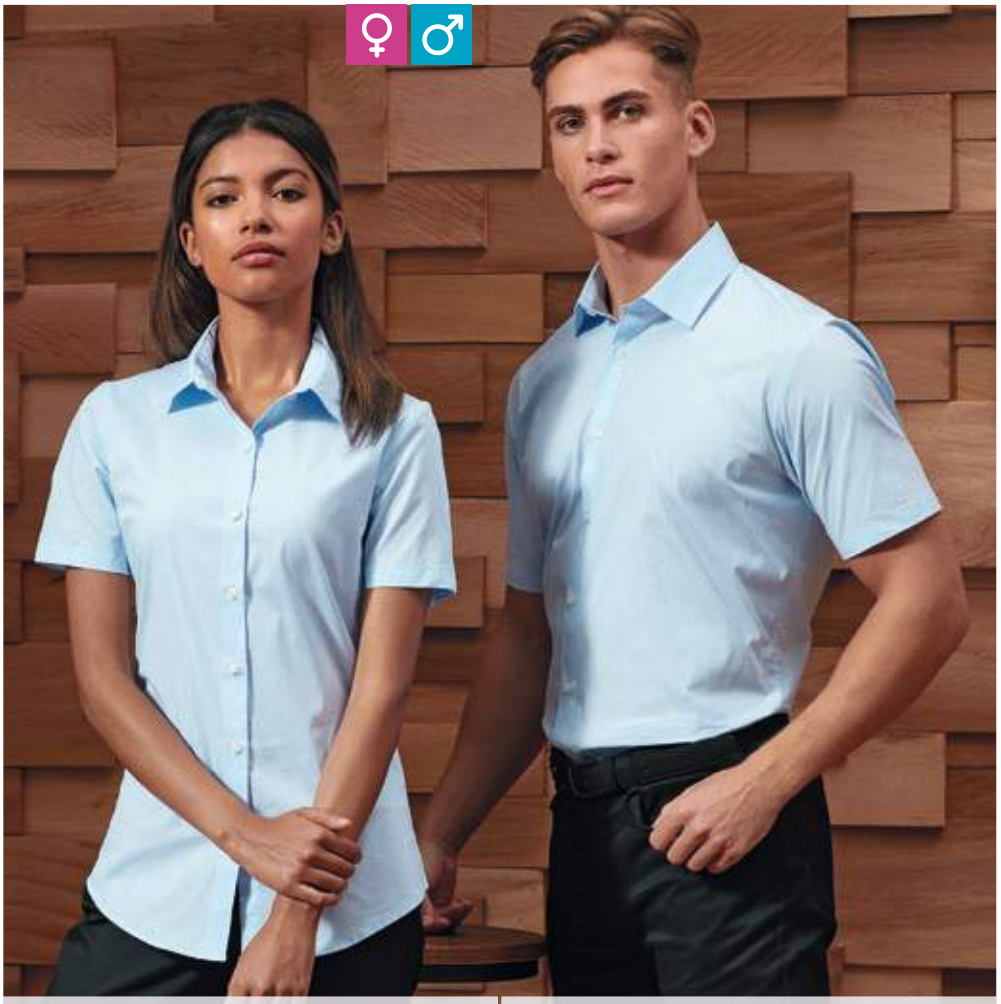

❸ PR346
Premier | 39.0346

❹ PR246
Premier | 39.0246

### ❸ PR346

Premier 39.0346

**Poplin Stretch Blouse short-sleeve**

115g/m², 97% cotton, 3% elastane

Lightly tailored fit, button-placket without visible seams, rounded hem, darts on the front and back

*XS – S – M – L – XL – XXL – 3XL*

24 6



white



black

### ❹ PR246

Premier 39.0246

**Poplin Stretch Shirt short-sleeve**

115g/m², 97% cotton, 3% elastane

Lightly tailored fit, cut-away collar, button-placket without visible seams, rounded hem

*XS – S – M – L – XL – XXL – 3XL – 4XL*

24 6



silver



pale blue

RUSSELL COLLECTION



❶ 972M
Russell | 11.972M

❷ 972F
Russell | 11.972F

### ❶ 972M
Russell 11.972M

**Coolmax® Shirt long-sleeve**

110g/m², 70% cotton, 30% polyester Coolmax®, micro-twill

Tailored fit, breathable and moisture regulating, stiffened New Kent collar, mitred cuffs, adjustable with 2 buttons, rounded hem, left chest pocket, back yoke with 2 side pleats, easy care, suitable for tumble drying

*S – M – L – XL – XXL – 3XL – 4XL*

12 1

### ❷ 972F
Russell 11.972F

**Coolmax® Blouse long-sleeve**

110g/m², 70% cotton, 30% polyester Coolmax®, micro-twill

Tailored fit with darts on front and back, tailored fit, breathable and moisture regulating, plain collar, mitred cuffs, adjustable with 2 buttons, rounded hem, easy care, suitable for tumble drying

*XS – S – M – L – XL – XXL – 3XL – 4XL*

12 1


white


light blue




❸ 960M
Russell | 11.960M

❹ 960F
Russell | 11.960F

### ❸ 960M
Russell 11.960M

**Ultimate Stretch Shirt long-sleeve**

130g/m², 75% cotton, 25% elastomultiester fibre Lycra® T400

Longer cut, tailored fit, semi stiffened cut-away collar, short collar shape, narrow button-placket, square edged cuffs, wearable with cufflinks, darts on the back, durable fabric, excellent shape retention for lasting fit, moisture regulating, easy care

*S – M – L – XL – XXL – 3XL – 4XL*

12 1

### ❹ 960F
Russell 11.960F

**Ultimate Stretch Blouse long-sleeve**

130g/m², 75% cotton, 25% elastomultiester fibre Lycra® T400

Longer cut, tailored fit, plain collar, concealed button-placket, cocktail cuffs, darts on the back, durable fabric, excellent shape retention for lasting fit, moisture regulating, easy care

*XS – S – M – L – XL – XXL – 3XL – 4XL*

12 1


white


black


bright sky


bright navy



❺ 946M
Russell | 11.946M

❻ 946F
Russell | 11.946F

### ❺ 946M
Russell 11.946M

**Stretch Shirt long-sleeve**

140g/m², 97% cotton, 3% elastane-poplin

Tailored fit, semi flared stiffened collar with 1 button, 2-button cuff, 1 button on the cuff gauntlet, rounded hem, replacement buttons, without breast pocket, easy care, 40° washable, suitable for tumble drying

*S – M – L – XL – XXL – 3XL – 4XL*

12 1

### ❻ 946F
Russell 11.946F

**Stretch Blouse 3/4 Sleeve**

140g/m², 97% cotton, 3% elastane-poplin

Tailored fit, classic collar with 1 button, sleeves with split cuff, rounded hem, replacement buttons, without breast pocket, darts on the front and back, easy care, 40° washable, suitable for tumble drying

*XS – S – M – L – XL – XXL*

12 1


white


black


port


chocolate

## ❶ 973M

Russell 11.973M

**Coolmax® Shirt short-sleeve**

110g/m², 70% cotton, 30% polyester Coolmax®, micro-twill

Tailored fit, breathable and moisture regulating, stiffened New Kent collar, rounded hem, left chest pocket, back yoke with 2 side pleats, easy care, suitable for tumble drying

*S – M – L – XL – XXL – 3XL – 4XL*

12 1

## ❷ 973F

Russell 11.973F

**Coolmax® Blouse short-sleeve**

110g/m², 70% cotton, 30% polyester Coolmax®, micro-twill

Tailored fit with darts on front and back, tailored fit, breathable and moisture regulating, plain collar, rounded hem, easy care, suitable for tumble drying

*XS – S – M – L – XL – XXL – 3XL – 4XL*

12 1



white



light blue



❶ 973M
Russell | 11.973M



❷ 973F
Russell | 11.973F

## ❸ 961F

Russell 11.961F

**Ultimate Stretch Blouse short-sleeve**

130g/m², 75% cotton, 25% elastomultiester fibre Lycra® T400

Longer cut, tailored fit, plain collar, concealed button-placket, darts on the back, durable fabric, excellent shape retention for lasting fit, moisture regulating, easy care

*XS – S – M – L – XL – XXL – 3XL – 4XL*

12 1

## ❹ 961M

Russell 11.961M

**Ultimate Stretch Shirt short-sleeve**

130g/m², 75% cotton, 25% elastomultiester fibre Lycra® T400

Longer cut, tailored fit, semi cut-away collar, short collar shape, narrow button-placket, darts on the back, durable fabric, excellent shape retention for lasting fit, moisture regulating, easy care

*S – M – L – XL – XXL – 3XL – 4XL*

12 1



white



black




❸ 961F
Russell | 11.961F

❹ 961M
Russell | 11.961M

## ❺ 947M

Russell 11.947M

**Stretch Shirt short-sleeve**

140g/m², 97% cotton, 3% elastane-poplin

Tailored fit, elegant semi flared collar with one pearlescent button, rounded hem, replacement buttons, without breast pocket, easy care, 40° washable, suitable for tumble drying

*S – M – L – XL – XXL – 3XL – 4XL*

12 1

## ❻ 947F

Russell 11.947F

**Stretch Blouse short-sleeve**

140g/m², 97% cotton, 3% elastane-poplin

Tailored fit, classic collar with 1 button, capped short sleeves, rounded hem, replacement buttons, without breast pocket, darts on the front and back, easy care, 40° washable, suitable for tumble drying

*XS – S – M – L – XL – XXL*

12 1



white



black



port



chocolate



❺ 947M
Russell | 11.947M



❻ 947F
Russell | 11.947F




❶ 956M
Russell | 11.956M
*Classic*

**Non-iron shirt long-sleeve**
120g/m², 100% cotton-micro-twill
Classic cut, semi flared button down collar, mitred cuffs, wearable with cufflinks, replacement buttons, left chest pocket, back yoke with box pleat, innovative fabric that keeps the shirt fresh and in shape all day, non-iron, 40° washable, suitable for tumble drying
*S – M – L – XL – XXL – 3XL – 4XL*
12 1




❷ 956F
Russell | 11.956F
*Tailored*

**Non-iron blouse long-sleeve**
120g/m², 100% cotton-micro-twill
Tailored fit, generously cut collar with long tips, flared sleeves with cuffs and button, double stud closure, replacement buttons, innovative fabric that keeps the blouse fresh and in shape all day, non-iron, 40° washable, suitable for tumble drying
*XS – S – M – L – XL – XXL – 3XL – 4XL*
12 1




❸ 958M
Russell | 11.958M
*Tailored*

**Non-iron shirt long-sleeve**
120g/m², 100% cotton-micro-twill
Tailored fit, semi flared stiffened collar, mitred cuffs, optionally portable with cufflinks, rounded hem, replacement buttons, without breast pocket, innovative fabric that keeps the shirt fresh and in shape all day, non-iron, 40° washable, suitable for tumble drying
*S – M – L – XL – XXL – 3XL – 4XL*
12 1

RUSSELL COLLECTION




❹ 957M
Russell | 11.957M
*Classic*

**Non-iron Shirt short-sleeve**
120g/m², 100% cotton-micro-twill
Classic cut, semi flared button down collar, double folded down cuffs, rounded hem, replacement buttons, left chest pocket, back yoke with 2 side pleats, innovative fabric that keeps the shirt fresh and in shape all day, non-iron, 40° washable, suitable for tumble drying
*S – M – L – XL – XXL – 3XL – 4XL*
12 1




❺ 957F
Russell | 11.957F
*Tailored*

**Non-iron blouse short-sleeve**
120g/m², 100% cotton-micro-twill
Tailored fit, generously cut collar with long tips, rounded hem, double stud closure, replacement buttons, innovative fabric that keeps the blouse fresh and in shape all day, non-iron, 40° washable, suitable for tumble drying
*XS – S – M – L – XL – XXL – 3XL – 4XL*
12 1




❻ 959M
Russell | 11.959M
*Tailored*

**Non-iron Shirt short-sleeve**
120g/m², 100% cotton-micro-twill
Tailored fit, semi flared stiffened collar, double folded down cuffs, rounded hem, replacement buttons, without breast pocket, innovative fabric that keeps the shirt fresh and in shape all day, non-iron, 40° washable, suitable for tumble drying
*S – M – L – XL – XXL – 3XL – 4XL*
12 1

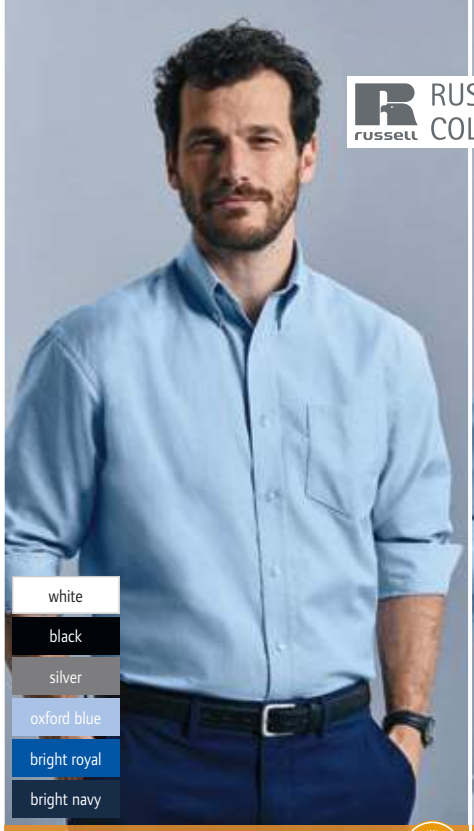


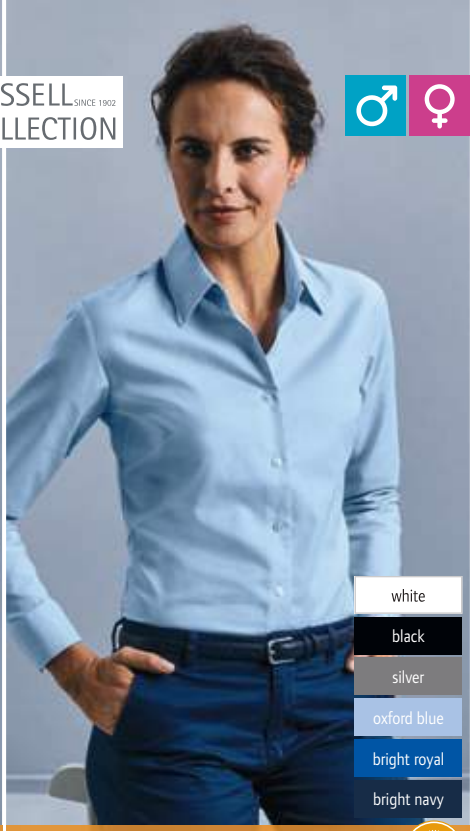





**1 932M**
Russell | 11.932M
*Classic*

**Oxford Shirt long-sleeve**
135g/m², 70% cotton, 30% polyester Oxford
Classic cut, button down collar, cuffs adjustable with 2 buttons, 1 button on the cuff gauntlet, replacement buttons, V-shaped tapered pocket on the left chest, back yoke with 2 side pleats, easy care, 40° washable, suitable for tumble drying
*S – M – L – XL – XXL – 3XL – 4XL – 5XL – 6XL*
12 1

**2 932F**
Russell | 11.932F
*Tailored*

**Oxford Blouse long-sleeve**
135g/m², 70% cotton, 30% polyester Oxford
Tailored fit, classic blouse collar, rounded cuffs, adjustable with 2 buttons, rounded hem, replacement buttons, darts on the chest and back for good fit, easy care, 40° washable, suitable for tumble drying
*XS – S – M – L – XL – XXL – 3XL – 4XL – 5XL – 6XL*
12 1

**3 922M**
Russell | 11.922M
*Tailored*

**Oxford Shirt long-sleeve**
135g/m², 70% cotton, 30% polyester Oxford
Tailored fit, stiffened semi flared collar, rounded cuffs, adjustable with 2 buttons, optionally portable with cufflinks, rounded hem, replacement buttons, without breast pocket, easy care, 40° washable, suitable for tumble drying
*S – M – L – XL – XXL – 3XL – 4XL*
12 1

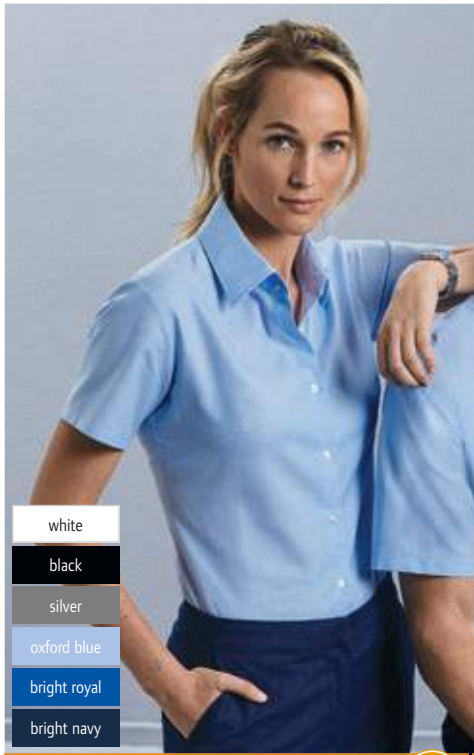


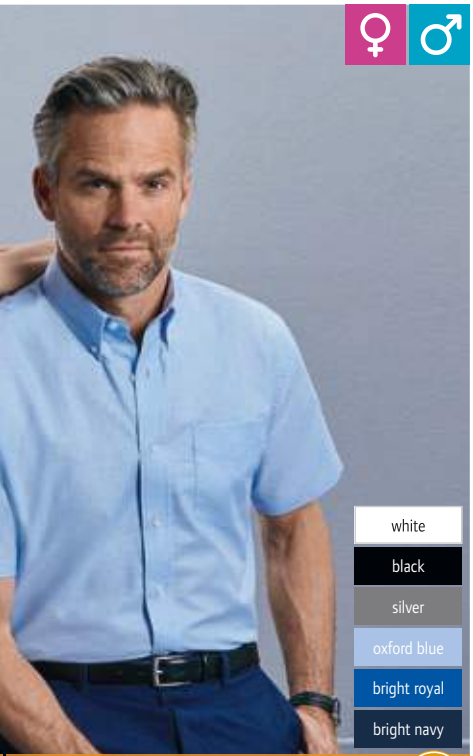





**4 933F**
Russell | 11.933F
*Tailored*

**Oxford Blouse short-sleeve**
135g/m², 70% cotton, 30% polyester Oxford
Tailored fit, classic blouse collar, rounded hem, replacement buttons, darts on the chest and back for good fit, easy care, 40° washable, suitable for tumble drying
*XS – S – M – L – XL – XXL – 3XL – 4XL – 5XL – 6XL*
12 1

**5 933M**
Russell | 11.933M
*Classic*

**Oxford Shirt short-sleeve**
135g/m², 70% cotton, 30% polyester Oxford
Classic cut, button down collar, rounded hem, replacement buttons, V-shaped tapered pocket on the left chest, back yoke with 2 side pleats, easy care, 40° washable, suitable for tumble drying
*S – M – L – XL – XXL – 3XL – 4XL – 5XL – 6XL*
12 1

**6 923M**
Russell | 11.923M
*Tailored*

**Oxford Shirt short-sleeve**
135g/m², 70% cotton, 30% polyester Oxford
Tailored fit, stiffened semi flared collar, double folded down cuffs, rounded hem, replacement buttons, without breast pocket, easy-care, easy care, 40° washable, suitable for tumble drying
*S – M – L – XL – XXL – 3XL – 4XL*
12 1




❶ 964M
Russell | 11.964M




❷ 966M
Russell | 11.966M

## ❶ 964M

Russell 11.964M

**Herringbone Contrast Shirt long-sleeve**

125g/m², 84% cotton, 16% polyester

Tailored fit, under-button-down collar, contrast edging around lower button-placket, rounded cuffs, adjustable with 2 buttons, contrasting color at cuff buttonhole and lowest buttonhole, rounded hem, darts on the back, piping in contrasting color on the inside of the collar and cuff, easy care, suitable for tumble drying

*S – M – L – XL – XXL – 3XL – 4XL*

12 1

## ❷ 966M

Russell 11.966M

**Contrast Shirt "Ultimate Stretch" long-sleeve**

130g/m², 75% cotton, 25% elastomultiester (Lycra® T400®-fibre)

Tailored fit, longer fit, under-button-down collar, narrow button-placket, rounded cuffs, adjustable with 2 buttons, contrasting color at cuff buttonhole and lowest buttonhole, rounded hem, 2-colored contrasts on the inside of the cuffs and inside the collar, moisture regulating, easy care, suitable for tumble drying

*S – M – L – XL – XXL – 3XL – 4XL*

12 1

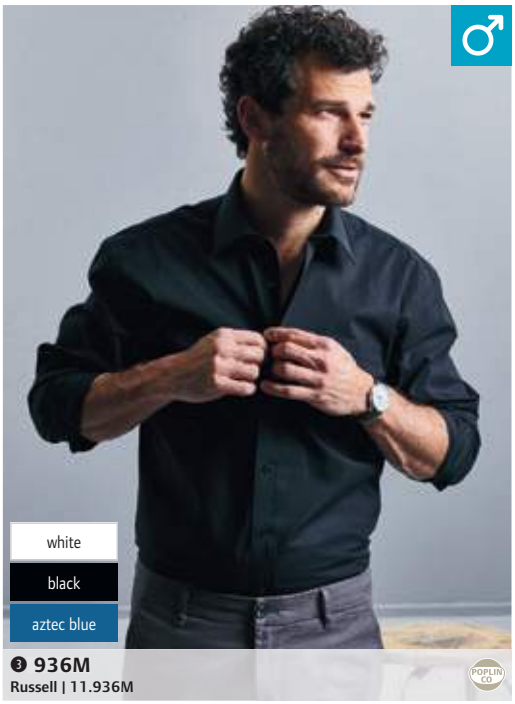


❸ 936M
Russell | 11.936M

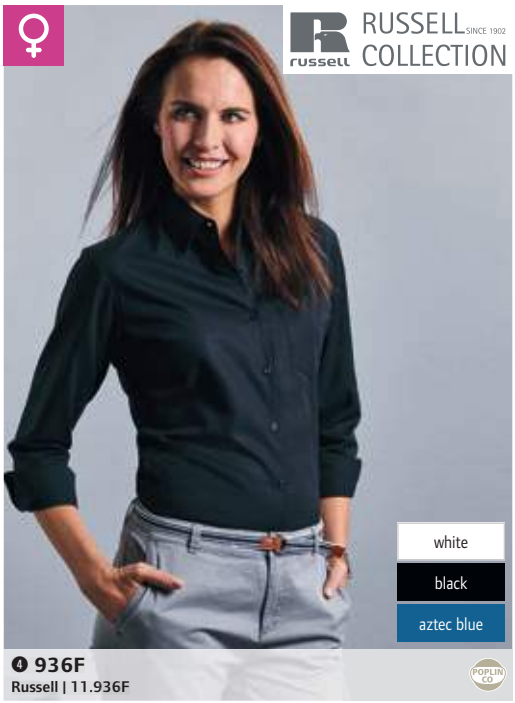


❹ 936F
Russell | 11.936F

RUSSELL SINCE 1902 COLLECTION

## ❸ 936M

Russell 11.936M

**Poplin Shirt long-sleeve**

125g/m², 100% cotton poplin

Classic cut, stiffened classic collar, straight hem, cuffs adjustable with 2 buttons, 1 button on the cuff gauntlet, replacement buttons, left chest pocket, easy care, 40° washable, suitable for tumble drying

*S – M – L – XL – XXL – 3XL – 4XL*

12 1

## ❹ 936F

Russell 11.936F

**Poplin Blouse long-sleeve**

125g/m², 100% cotton poplin

Classic cut, classic collar with 1 button, rounded cuffs, adjustable with 2 buttons, rounded hem, replacement buttons, left chest pocket, easy care, 40° washable, suitable for tumble drying

*XS – S – M – L – XL – XXL – 3XL – 4XL*

12 1

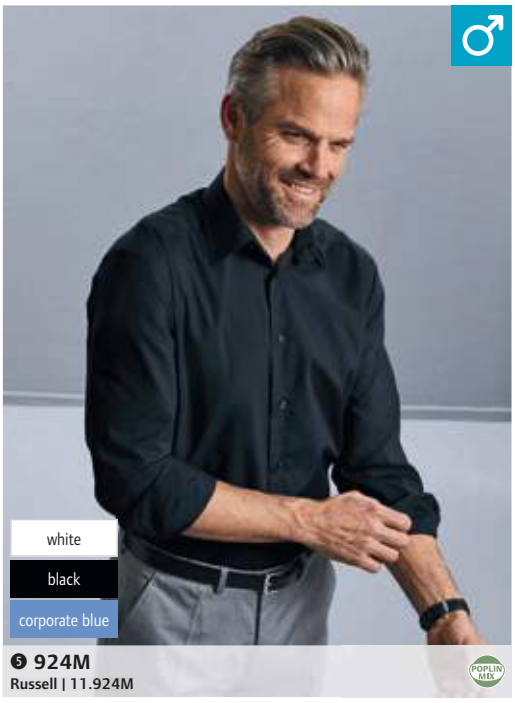


❺ 924M
Russell | 11.924M

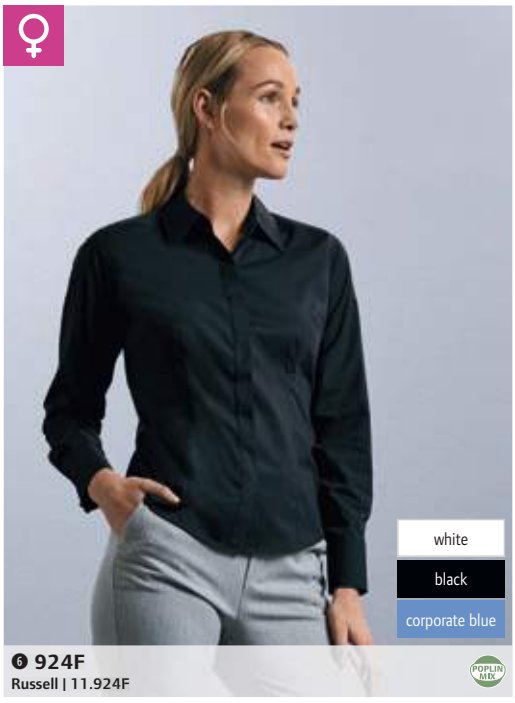


❻ 924F
Russell | 11.924F

## ❺ 924M

Russell 11.924M

**Poplin Shirt long-sleeve**

115g/m², 65% polyester, 35% cotton poplin

Tailored fit, stiffened semi flared collar, rounded cuffs, adjustable with 2 buttons, optionally portable with cufflinks, rounded hem, replacement buttons, without breast pocket, easy care, 50° washable, suitable for tumble drying

*S – M – L – XL – XXL – 3XL – 4XL*

12 1

## ❻ 924F

Russell 11.924F

**Poplin Blouse long-sleeve**

115g/m², 65% polyester, 35% cotton poplin

Tailored fit with darts on front and back, tailored fit, concealed button-placket, back yoke, rounded cuffs, adjustable with 2 buttons, rounded hem, replacement buttons, easy care, 50° washable, suitable for tumble drying

*XS – S – M – L – XL – XXL – 3XL – 4XL*

12 1

### ❶ 920M
Russell 11.920M

**Washed Oxford Shirt long-sleeve**

140g/m², 100% OCS certified organic cotton

Tailored fit, inside collar in contrasting color, button down collar, rounded cuffs, adjustable with 2 buttons on the inside in contrasting color, rounded hem, contrasting buttons, left chest pocket, detachable loop for attachment of ties or glasses, non-ironed look, garment washed, easy care, suitable for tumble drying

*S – M – L – XL – XXL – 3XL – 4XL*

12 1

### ❷ 928M
Russell 11.928M

**Oxford Shirt long-sleeve**

135g/m², 70% cotton, 30% polyester

Tailored fit, button down collar, rounded cuffs, adjustable with 2 buttons, rounded hem, left chest pocket, darts on the back, easy care, suitable for tumble drying

*S – M – L – XL – XXL – 3XL – 4XL*

12 1

### ❸ 937M
Russell 11.937M

**Poplin Shirt short-sleeve**

125g/m², 100% cotton poplin

Classic cut, stiffened classic collar, straight hem, left chest pocket, easy care, 40° washable, suitable for tumble drying

*S – M – L – XL – XXL – 3XL – 4XL*

12 1

### ❹ 937F
Russell 11.937F

**Poplin Blouse short-sleeve**

125g/m², 100% cotton poplin

Classic cut, classic collar with 1 button, rounded hem, replacement buttons, left chest pocket, easy care, 40° washable, suitable for tumble drying

*XS – S – M – L – XL – XXL – 3XL – 4XL*

12 1

### ❺ 925M
Russell 11.925M

**Poplin Shirt short-sleeve**

115g/m², 65% polyester, 35% cotton poplin

Tailored fit, stiffened semi flared collar, double folded down cuffs, rounded hem, replacement buttons, without breast pocket, easy-care, easy care, 50° washable, suitable for tumble drying

*S – M – L – XL – XXL – 3XL – 4XL*

12 1

### ❻ 925F
Russell 11.925F

**Poplin Blouse short-sleeve**

115g/m², 65% polyester, 35% cotton poplin

Tailored fit with darts on front and back, tailored fit, concealed button-placket, back yoke, rounded hem, replacement buttons, easy care, 50° washable, suitable for tumble drying

*XS – S – M – L – XL – XXL – 3XL – 4XL*

12 1

### ❼ 926F
Russell 11.926F

**Poplin Blouse 3/4 Sleeve**

105g/m², 65% polyester, 35% cotton poplin

Tailored fit with darts on front and back, tailored fit, concealed button-placket, back yoke, narrow cuffs, rounded hem, adjustable with 2 buttons, replacement buttons, easy care, 50° washable, suitable for tumble drying

*XS – S – M – L – XL – XXL – 3XL – 4XL*

12 1




❶ 920M
Russell | 11.920M

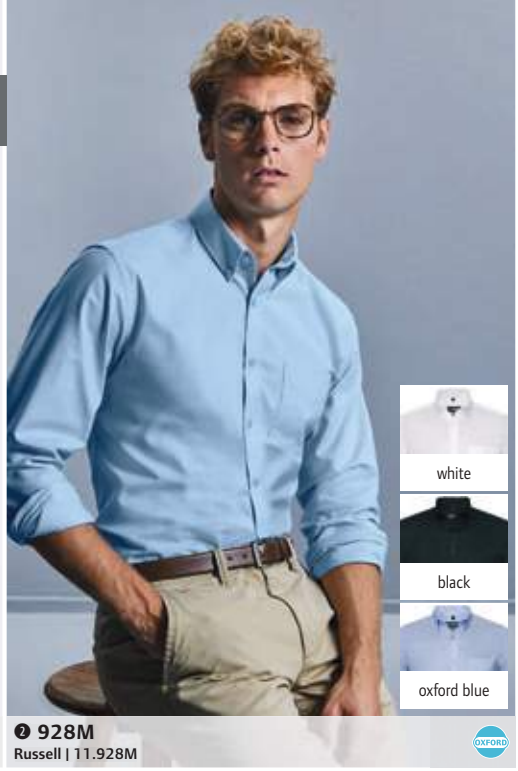


❷ 928M
Russell | 11.928M




❸ 937M
Russell | 11.937M




❹ 937F
Russell | 11.937F

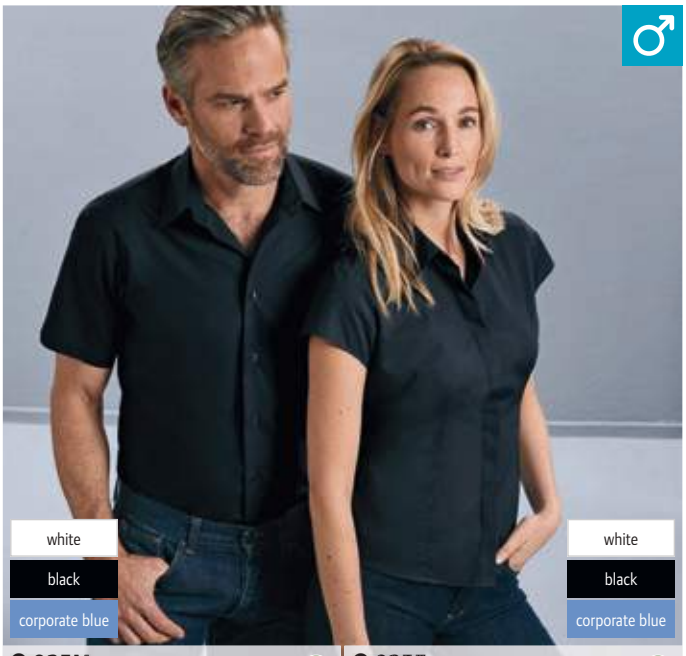


❺ 925M
Russell | 11.925M




❻ 925F
Russell | 11.925F

❼ 926F
Russell | 11.926F




❶ 916M
Russell | 11.916M

❷ 916F
Russell | 11.916F

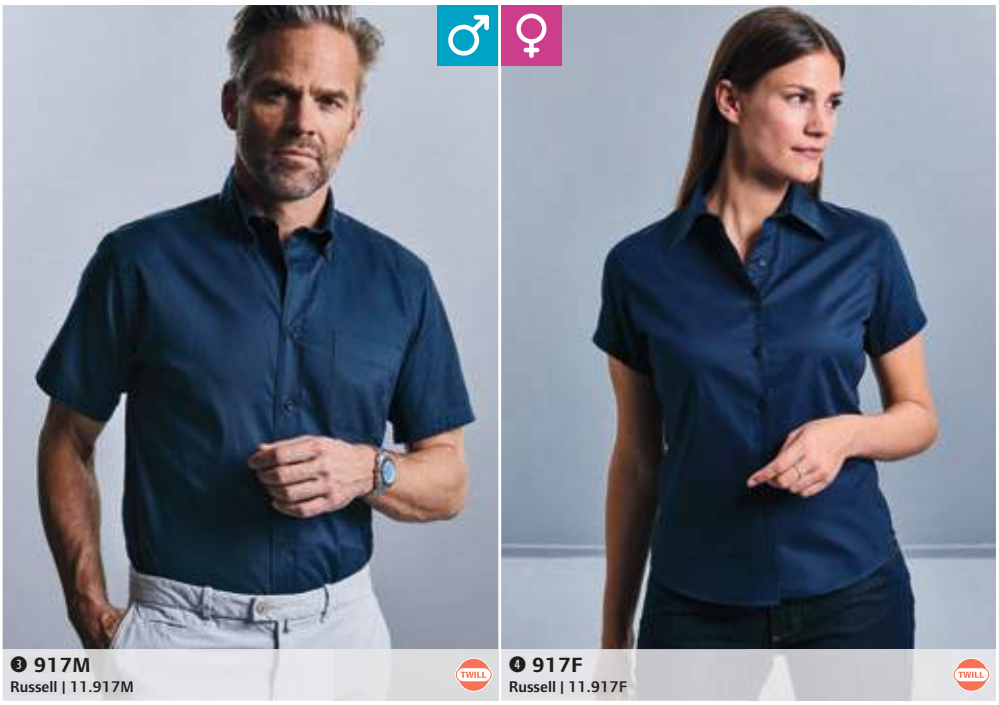

❸ 917M
Russell | 11.917M

❹ 917F
Russell | 11.917F




❺ 962M
Russell | 11.962M

❻ 962F
Russell | 11.962F


white


black


zinc


khaki


french navy

### ❶ 916M
Russell 11.916M

**Twill Shirt long-sleeve**

130g/m², 100% cotton-twill

Classic cut, button down collar, herringbone necktape tone-in-tone, rounded cuffs, adjustable with 2 buttons, rounded hem, replacement buttons, left chest pocket, fabric loop on the back yoke and V-shaped inlet on the side seam

*S – M – L – XL – XXL – 3XL – 4XL*

12 1

### ❷ 916F
Russell 11.916F

**Twill Blouse long-sleeve**

130g/m², 100% cotton-twill

Classic cut, generously cut collar, herringbone necktape tone-in-tone, rounded cuffs, adjustable with 2 buttons, rounded hem, replacement buttons, fabric loop on the back yoke

*XS – S – M – L – XL – XXL*

12 1


white


black


zinc


khaki


french navy

### ❸ 917M
Russell 11.917M

**Twill Shirt short-sleeve**

130g/m², 100% cotton-twill

Classic cut, button down collar, herringbone necktape tone-in-tone, rounded hem, replacement buttons, left chest pocket, fabric loop on the back yoke and V-shaped inlet on the side seam

*S – M – L – XL – XXL – 3XL – 4XL*

12 1

### ❹ 917F
Russell 11.917F

**Twill Blouse short-sleeve**

130g/m², 100% cotton-twill

Classic cut, generously cut collar, herringbone necktape tone-in-tone, rounded hem, replacement buttons, fabric loop on the back yoke and V-shaped inlet on the side seam

*XS – S – M – L – XL – XXL*

12 1

### ❺ 962M
Russell 11.962M

**Herringbone Shirt long-sleeve**

130g/m², 84% cotton, 16% polyester

Longer cut, tailored fit, semi cut-away collar, short collar shape, narrow button-placket, rounded cuffs, wearable with cufflinks, opaque, easy care

*S – M – L – XL – XXL – 3XL – 4XL*

12 1

### ❻ 962F
Russell 11.962F

**Herringbone Shirt long-sleeve**

130g/m², 84% cotton, 16% polyester

Longer cut, tailored fit, plain collar, narrow button-placket, narrow cuffs with longer brim, darts at chest front and back hem, opaque, easy care

*XS – S – M – L – XL – XXL – 3XL – 4XL*

12 1


white


light blue

### ❶ 934M
Russell 11.934M

**Poplin Shirt long-sleeve**

115g/m², 65% polyester, 33% cotton poplin

Classic cut, stiffened classic collar, straight hem, cuffs adjustable with 2 buttons, 1 button on the cuff gauntlet, replacement buttons, left chest pocket, easy care, 50° washable, suitable for tumble drying

*S – M – L – XL – XXL – 3XL – 4XL*

12 1

white

### ❷ 934F
Russell 11.934F

**Poplin Blouse long-sleeve**

115g/m², 65% polyester, 35% cotton poplin

Classic cut, classic collar with 1 button, rounded cuffs, adjustable with 2 buttons, rounded hem, replacement buttons, left chest pocket, easy care, 50° washable, suitable for tumble drying

*XS – S – M – L – XL – XXL – 3XL – 4XL*

12 1

black

classic red

corporate blue



❶ 934M
Russell | 11.934M



❷ 934F
Russell | 11.934F

### ❸ 935M
Russell 11.935M

**Poplin Shirt short-sleeve**

115g/m², 65% polyester, 35% cotton poplin

Classic cut, stiffened classic collar, straight hem, replacement buttons, left chest pocket, easy care, 50° washable, suitable for tumble drying

*S – M – L – XL – XXL – 3XL – 4XL*

12 1

white

### ❹ 935F
Russell 11.935F

**Poplin Blouse short-sleeve**

115g/m², 65% polyester, 35% cotton poplin

Classic cut, classic collar, rounded hem, replacement buttons, left chest pocket, easy care, 50° washable, suitable for tumble drying

*XS – S – M – L – XL – XXL – 3XL – 4XL*

12 1

black

classic red

corporate blue



❸ 935M
Russell | 11.935M



❹ 935F
Russell | 11.935F

RUSSELL COLLECTION

### ❺ 963M
Russell 11.963M

**Herringbone Shirt short-sleeve**

130g/m², 84% cotton, 16% polyester

Longer cut, tailored fit, semi cut-away collar, short collar shape, narrow button-placket, opaque, easy care

*S – M – L – XL – XXL – 3XL – 4XL*

12 1

### ❻ 963F
Russell 11.963F

**Herringbone Shirt short-sleeve**

130g/m², 84% cotton, 16% polyester

Longer cut, tailored fit, plain collar, narrow button-placket, darts at chest front and back hem, opaque, easy care

*XS – S – M – L – XL – XXL – 3XL – 4XL*

12 1

white

light blue




❺ 963M
Russell | 11.963M

❻ 963F
Russell | 11.963F

seidensticker




## ❶ Blouse Regular LSL

**Seidensticker | 78.0604**

**Blouse long-sleeve**

100% cotton, white/black/navy: poplin, anthracite/light blue/mid blue: Fil-á-Fil

Lightly tailored fit, Kent collar, 2-button cuff, darts on the front and back, non-iron, 30° washable

*34 – 36 – 38 – 40 – 42 – 44 – 46 – 48*

8 1




## ❷ Blouse Slim LSL

**Seidensticker | 78.0613**

**Blouse long-sleeve**

100% cotton, white/black/navy: poplin, anthracite/light blue/mid blue: Fil-á-Fil

Tailored fit, Kent collar, cuffs adjustable with 2 buttons, darts on the front and back, non-iron, 30° washable

*32 – 34 – 36 – 38 – 40 – 42 – 44 – 46 – 48*

8 1




## ❸ Shirt Regular LSL

**Seidensticker | 78.3000**

**Shirt long-sleeve**

100% cotton, white/black/navy: poplin, anthracite/light blue/mid blue: Fil-á-Fil

Kent collar, cuffs adjustable with 2 buttons, breast pocket, non-iron, 30° washable, suitable for tumble drying

*38 – 39 – 40 – 41 – 42 – 43 – 44 – 45 – 46 – 47*

8 1

seidensticker




**❶ Shirt Shaped LSL**
**Seidensticker | 78.1000**

**Shirt long-sleeve**

100% cotton, white/black/navy: poplin, anthracite/light blue/mid blue: Fil-á-Fil

Tailored fit, Kent collar, cuffs adjustable with 2 buttons, non-iron, 30° washable, suitable for tumble drying

*37 – 38 – 39 – 40 – 41 – 42 – 43 – 44 – 45 – 46*

8 1

**❷ Shirt Slim LSL**
**Seidensticker | 78.5198**

**Shirt long-sleeve**

100% cotton, white/black/navy: poplin, anthracite/light blue/mid blue: Fil-á-Fil

Slim fit, Kent collar, cuffs adjustable with 2 buttons, non-iron, 30° washable, suitable for tumble drying

*36 – 37 – 38 – 39 – 40 – 41 – 42 – 43 – 44 – 45*

8 1

seidensticker




**❶ Blouse Slim Office LSL** NEW
**Seidensticker | 78.0619**

**Poplin Blouse long-sleeve**
100% cotton
Tailored fit, Kent collar, cuffs adjustable with 2 buttons, subtle plaid design, non-iron, 30° washable, suitable for tumble drying
*32 – 34 – 36 – 38 – 40 – 42 – 44 – 46 – 48*
8 1




**❷ Shirt Regular Office LSL** NEW
**Seidensticker | 78.2810**

**Poplin Shirt long-sleeve**
100% cotton
Kent collar, cuffs adjustable with 2 buttons, breast pocket, fine stripe pattern, non-iron, 30° washable, suitable for tumble drying
*38 – 39 – 40 – 41 – 42 – 43 – 44 – 45 – 46 – 47*
8 1




**❸ Shirt Shaped Office LSL** NEW
**Seidensticker | 78.6670**

**Poplin Shirt long-sleeve**
100% cotton
Tailored fit, Kent collar, cuffs adjustable with 2 buttons, fine stripe pattern, non-iron, 30° washable, suitable for tumble drying
*37 – 38 – 39 – 40 – 41 – 42 – 43 – 44 – 45 – 46*
8 1




**❹ Blouse Regular SSL** NEW
**Seidensticker | 78.0605**

**Blouse short-sleeve**
100% cotton, white/black: poplin, anthracite/light blue/ mid blue: Fil-á-Fil
Lightly tailored fit, Kent collar, sewn sleeve ends with slit, darts on the front and back, non-iron, 30° washable
*34 – 36 – 38 – 40 – 42 – 44 – 46 – 48*
8 1




**❺ Blouse Slim SSL** NEW
**Seidensticker | 78.0614**

**Blouse short-sleeve**
100% cotton, white/black: poplin, anthracite/light blue/ mid blue: Fil-á-Fil
Tailored fit, Kent collar, cuffs with buttons, buttons in mother-of-pearl look, darts on the front and back, non-iron, 30° washable, suitable for tumble drying
*34 – 36 – 38 – 40 – 42 – 44 – 46*
8 1

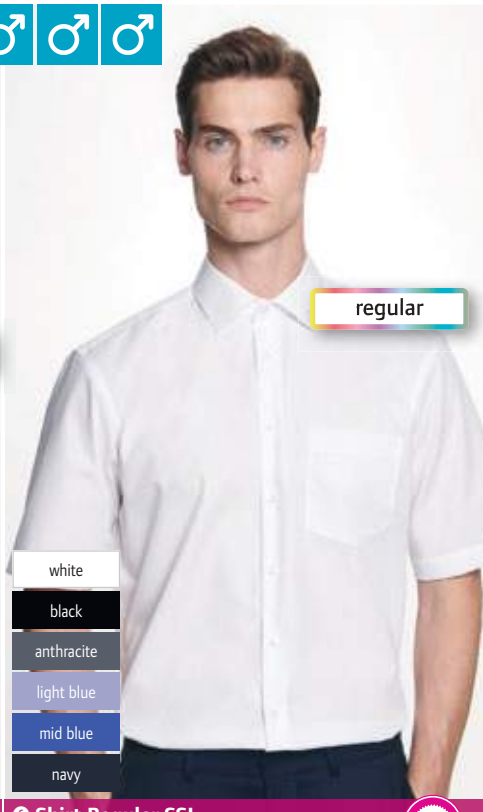


**❻ Shirt Regular SSL** NEW
**Seidensticker | 78.3001**

**Shirt short-sleeve**
100% cotton, white/black/navy: poplin, anthracite/light blue/mid blue: Fil-á-Fil
Kent collar, buttons in mother-of-pearl look, breast pocket, non-iron, 30° washable, suitable for tumble drying
*38 – 39 – 40 – 41 – 42 – 43 – 44 – 45 – 46 – 47*
8 1

seidensticker




## ❶ Shirt Slim Office LSL

**Seidensticker | 78.0020**

**Poplin Shirt long-sleeve**

100% cotton

Slim fit, Kent collar, cuffs adjustable with 2 buttons, fine stripe pattern, non-iron, 30° washable, suitable for tumble drying

*36 – 37 – 38 – 39 – 40 – 41 – 42 – 43 – 44 – 45*

8 1




## ❷ Shirt Shaped SSL

**Seidensticker | 78.1001**

**Shirt short-sleeve**

100% cotton, white/black/navy: poplin, anthracite/light blue/mid blue: Fil-á-Fil

Tailored fit, Kent collar, non-iron, 30° washable, suitable for tumble drying

*37 – 38 – 39 – 40 – 41 – 42 – 43 – 44 – 45 – 46*

8 1




## ❸ Shirt Slim SSL

**Seidensticker | 78.6521**

**Shirt short-sleeve**

100% cotton, white/black/navy: poplin, anthracite/light blue/mid blue: Fil-á-Fil

Slim fit, Kent collar, non-iron, 30° washable, suitable for tumble drying

*36 – 37 – 38 – 39 – 40 – 41 – 42 – 43 – 44 – 45*

8 1

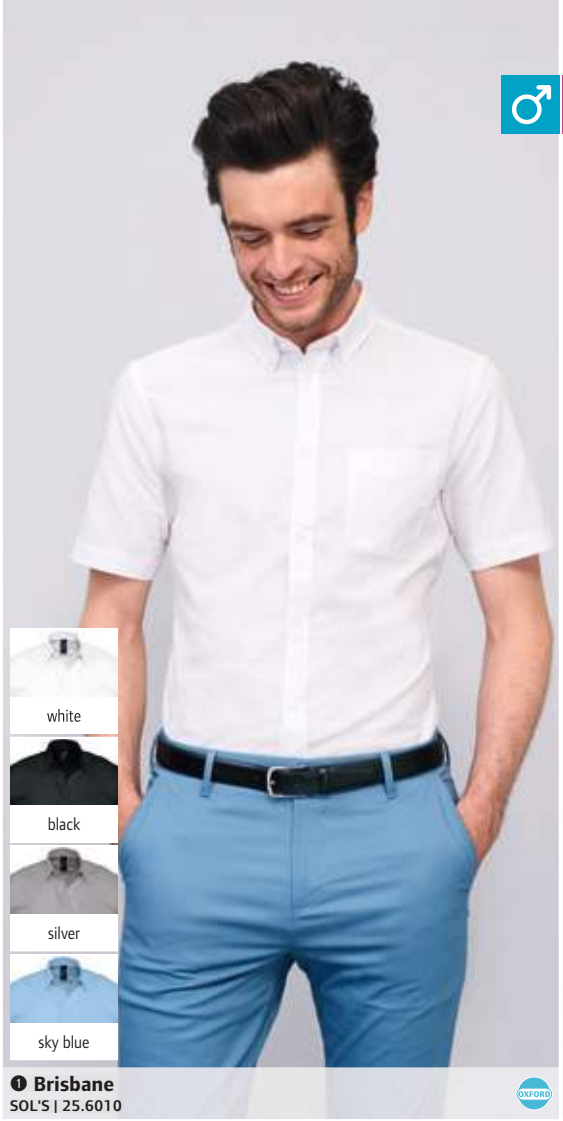

white
black
silver
sky blue

**❶ Brisbane**
SOL'S | 25.6010



white
black
silver
sky blue

**❷ Elite**
SOL'S | 25.6030



white
black
bright sky
dark blue

**❸ Eden**
SOL'S | 25.7015

white
black
dark brown
cardinal red
medium burgundy
bright sky
dark blue

**❹ Brighton**
SOL'S | 25.7000

SOL'S
the fair spirit

### ❶ Brisbane
SOL'S 25.6010
**Oxford Shirt short-sleeve**
135g/m², 70% cotton, 30% polyester
Button down collar, breast pocket, 2 side pleats, easy care
*S – M – L – XL – XXL – 3XL – 4XL*
20 1

### ❷ Elite
SOL'S 25.6030
**Oxford Blouse short-sleeve**
135g/m², 70% cotton, 30% polyester
Classic collar with 2 buttons, 7 button-placket with self-colored buttons, darts on chest, easy care
*XS – S – M – L – XL – XXL – 3XL*
20 1

### ❸ Eden
SOL'S 25.7015
**Stretch Blouse long-sleeve**
140g/m², 97% cotton, 3% elastane
Tailored fit, collar with one button, 7 button-placket tone-in-tone, easy care
*XS – S – M – L – XL – XXL*
20 1

### ❹ Brighton
SOL'S 25.7000
**Stretch Shirt long-sleeve**
140g/m², 97% cotton, 3% elastane
Tailored fit, half-open single-button spread collar, 7 button-placket tone-in-tone, easy care
*S – M – L – XL – XXL – 3XL – 4XL*
20 1




### ❶ Excess
SOL'S 25.7020

**Stretch Blouse short-sleeve**

140g/m², 97% cotton, 3% elastane

Tailored fit, collar with one button, 7 button-placket tone-in-tone, easy-care

*XS – S – M – L – XL – XXL*

20 1

### ❷ Broadway
SOL'S 25.7030

**Stretch Shirt short-sleeve**

140g/m², 97% cotton, 3% elastane

Tailored fit, half-open single-button spread collar, 7 button-placket tone-in-tone, easy care

*S – M – L – XL – XXL – 3XL – 4XL*

20 1

❶ **Excess**
SOL'S | 25.7020

❷ **Broadway**
SOL'S | 25.7030

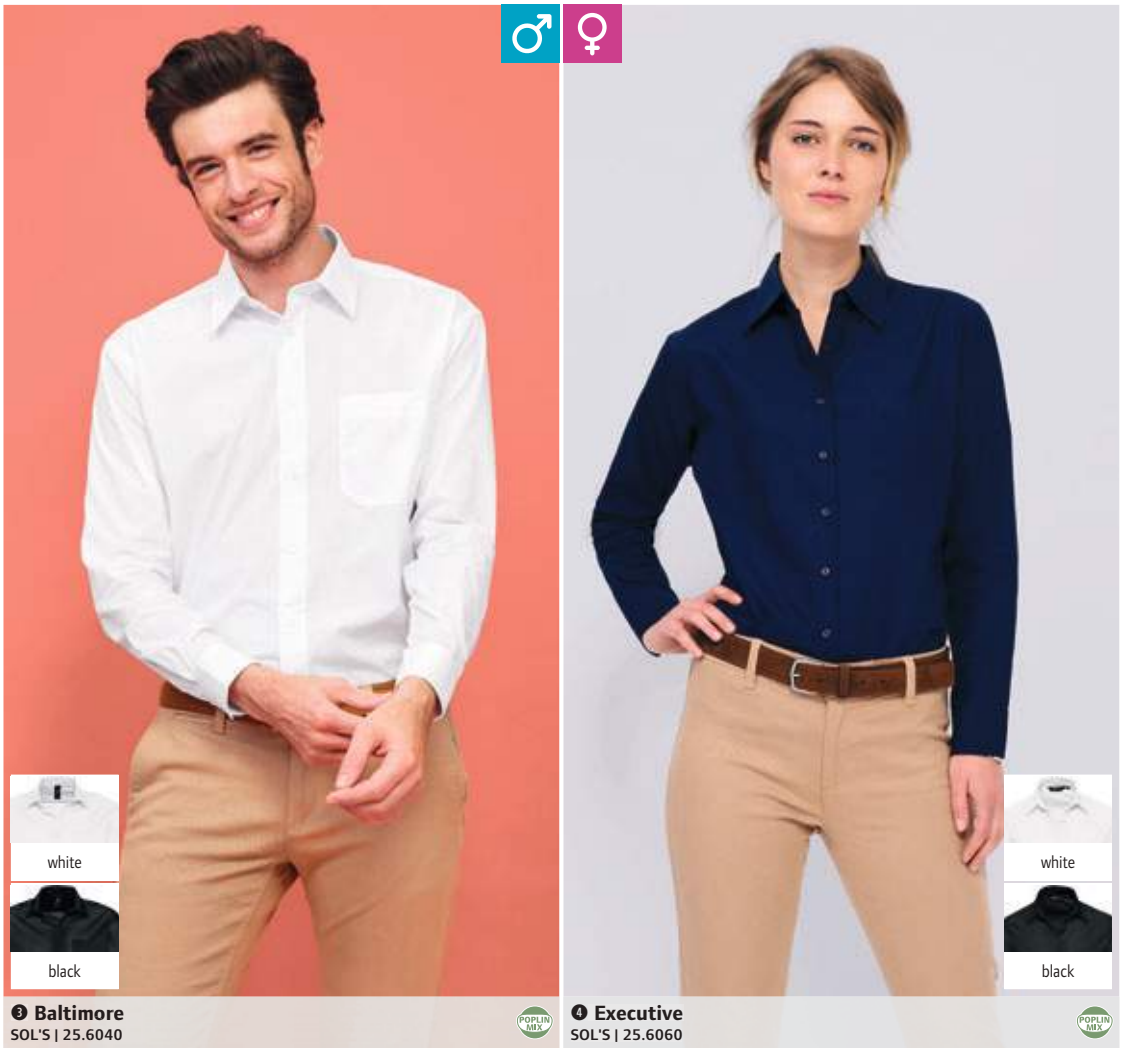


### ❸ Baltimore
SOL'S 25.6040

**Poplin Shirt long-sleeve**

105g/m², 65% polyester, 35% cotton

Reinforced collar, button-placket with 7 buttons tone-in-tone, adjustable cuffs with 2 buttons, left chest pocket, easy care

*S – M – L – XL – XXL – 3XL – 4XL*

20 1

### ❹ Executive
SOL'S 25.6060

**Mix Poplin Blouse long-sleeve**

105g/m², 65% polyester, 35% cotton

Classic cut, reinforced collar, button-placket with 7 buttons tone-in-tone, sleeves with 2 adjustable buttons and cuff, left chest pocket, easy care

*XS – S – M – L – XL – XXL – 3XL*

20 1

❸ **Baltimore**
SOL'S | 25.6040

❹ **Executive**
SOL'S | 25.6060



❶ **Bristol**
SOL'S | 25.6050



❷ **Escape**
SOL'S | 25.6070



❸ **Boston**
SOL'S | 25.6000



❹ **Embassy**
SOL'S | 25.6020

the fair spirit

## ❶ Bristol

SOL'S 25.6050

**Mix Poplin Shirt short-sleeve**

105g/m², 65% polyester, 35% cotton

Reinforced collar, button-placket with 7 buttons tone-in-tone, left chest pocket, easy care

*S – M – L – XL – XXL – 3XL – 4XL*

20 1



white



black

## ❷ Escape

SOL'S 25.6070

**Mix Poplin Blouse short-sleeve**

105g/m², 65% polyester, 35% cotton

Reinforced collar, button-placket with 7 buttons tone-in-tone, left chest pocket, easy care

*XS – S – M – L – XL – XXL – 3XL*

20 1

## ❸ Boston

SOL'S 25.6000

**Oxford Shirt long-sleeve**

135g/m², 70% cotton, 30% polyester

Button down collar, adjustable cuffs with 2 buttons and flap, left chest pocket, 2 side pleats, yarn dyed, easy care

*S – M – L – XL – XXL – 3XL – 4XL*

20 1



white



black



silver



sky blue

## ❹ Embassy

SOL'S 25.6020

**Oxford Blouse long-sleeve**

135g/m², 70% cotton, 30% polyester

Classic collar with 2 buttons, 7 button-placket with self-colored buttons, rounded cuffs, adjustable with 2 buttons, darts on chest, easy care

*XS – S – M – L – XL – XXL – 3XL*

20 1





❶ 4000
Tee Jays | 18.4000

❷ 4001
Tee Jays | 18.4001

## ❶ 4000

Tee Jays 18.4000

**Oxford Shirt Perfect long-sleeve**

166g/m², 100% pre-laundered cotton

Tailored fit, curved collar and cuffs, button down collar, rounded hem, back yoke with box pleat, inside hanging loop

*S – M – L – XL – XXL – 3XL – 4XL*

10 1



white



black

## ❷ 4001

Tee Jays 18.4001

**Oxford Blouse Perfect long-sleeve**

166g/m², 100% pre-laundered cotton

Tailored fit, curved collar and cuffs, button down collar, rounded hem, back yoke with box pleat, inside hanging loop

*XS – S – M – L – XL – XXL – 3XL*

10 1



light blue



navy




❸ 4020
Tee Jays | 18.4020




❹ 4025
Tee Jays | 18.4025




❺ 4021
Tee Jays | 18.4021

**Luxury Twill Shirt long-sleeve**

133g/m², 100% cotton-twill, yarn-dyed

Classic cut, curved collar and cuffs, removable plastic tab inserts, moderate cut-away collar, rounded hem, darts on the back, back yoke, easy iron

*S – M – L – XL – XXL – 3XL – 4XL*

10 1

**Luxury Stretch Blouse long-sleeve**

113g/m², 96% cotton, 4% Lycra

Tailored fit, curved collar and cuffs, rounded hem, darts on the back, back yoke with 2 side pleats, easy iron

*XS – S – M – L – XL – XXL – 3XL*

10 1

**Luxury Twill Slim Fit Shirt long-sleeve**

133g/m², 100% cotton-twill, yarn-dyed

Tailored fit, curved collar and cuffs, removable plastic tab inserts, moderate cut-away collar, rounded hem, darts on the back, back yoke, easy iron

*S – M – L – XL – XXL*

10 1



❶ 4002
Tee Jays | 18.4002



❷ 4003
Tee Jays | 18.4003



indigo blue

## ❶ 4002

Tee Jays 18.4002

**Denim Twill Shirt long-sleeve**

166g/m², 100% cotton-twill, bleached

Tailored fit, curved collar and cuffs, button down collar, rounded hem, back yoke with box pleat, inside hanging loop

*S – M – L – XL – XXL – 3XL – 4XL*

10 1

## ❷ 4003

Tee Jays 18.4003

**Denim Twill Blouse long-sleeve**

166g/m², 100% cotton-twill, bleached

Tailored fit, curved collar and cuffs, button down collar, rounded hem, back yoke with box pleat, inside hanging loop

*XS – S – M – L – XL – XXL – 3XL*

10 1




❸ 6000
Tee Jays | 18.6000




❹ 6001
Tee Jays | 18.6001

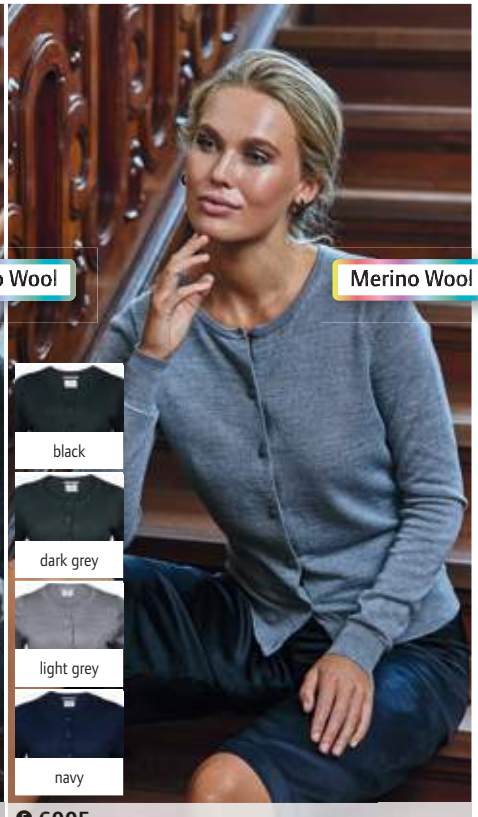


❺ 6005
Tee Jays | 18.6005

**Men's Pullover**

14 gauge, 50% acrylic, 50% merino wool

Classic knitted pullover in stable Merino-mix, tailored fit, rib knit on neck, cuffs and hem, form knitted, italian blend yarn

*S – M – L – XL – XXL – 3XL*

20 1

**Men's V-Neck Pullover**

14 gauge, 50% acrylic, 50% merino wool

Tailored fit, classic V-neck knitted pullover in stable Merino-mix, rib knit on neck, cuffs and hem, form knitted, italian blend yarn

*S – M – L – XL – XXL – 3XL*

20 1

**Ladies' Cardigan**

14 gauge, 50% acrylic, 50% merino wool

Classic cardigan in stable Merino-mix, tailored fit, rib knit on neck, cuffs and hem, form knitted, italian blend yarn

*S – M – L – XL – XXL*

20 1

### ❶ 717M
Russell 11.717M

**Men's Knitted Pullover**

275g/m², 50% cotton, 50% polyacrylic CottonBlend™

Round neckline, cuffs and hem with elastane, knitted in shape, easy-care, quick drying, 40° washable

*XXS – XS – S – M – L – XL – XXL – 3XL – 4XL*

12 1

### ❷ 717F
Russell 11.717F

**Ladies' Knitted Pullover**

275g/m², 50% cotton, 50% polyacrylic CottonBlend™

Round neckline, cuffs and hem with elastane, knitted in shape, easy-care, quick drying, 40° washable

*XXS – XS – S – M – L – XL – XXL*

12 1

### ❸ 710F
Russell 11.710F

**Ladies' V-Neck Knitted Pullover**

275g/m², 50% cotton, 50% polyacrylic CottonBlend™

Cuffs and hem with elastane for high shape retention, easy-care, quick drying, 40° washable

*XXS – XS – S – M – L – XL – XXL – 3XL – 4XL*

12 1

### ❹ 710M
Russell 11.710M

**V-Neck Knitted Pullover**

275g/m², 50% cotton, 50% polyacrylic CottonBlend™

Binding at cuffs and on waistband for excellent stretchability and shape retention, ribbed trim with elastane, easy-care, 40° washable

*XXS – XS – S – M – L – XL – XXL – 3XL – 4XL*

12 1

### ❺ 716M
Russell 11.716M

**V-Neck sleeveless Pullover**

275g/m², 50% cotton, 50% polyacrylic CottonBlend™

Hem and cuffs with elastane for high shape retention, easy-care, quick drying, 40° washable

*XXS – XS – S – M – L – XL – XXL – 3XL – 4XL*

12 1

### ❻ 715M
Russell 11.715M

**Men's V-Neck Knitted Jacket**

275g/m², 50% cotton, 50% polyacrylic Cotton-Blend™™

Full-length button-placket with inside facing, cuffs and hem with elastane, buttons tone-in-tone, knitted in shape, easy-care, quick drying, 40° washable

*XXS – XS – S – M – L – XL – XXL – 3XL – 4XL*

12 1

### ❼ 715F
Russell 11.715F

**Ladies' V-Neck Knitted Jacket**

275g/m², 50% cotton, 50% polyacrylic CottonBlend™

Cuffs and hem with elastane for high shape retention, buttons tone-in-tone, replacement buttons, easy-care, quick drying, 40° washable

*XXS – XS – S – M – L – XL – XXL – 3XL – 4XL*

12 1




❶ 717M
Russell | 11.717M

❷ 717F
Russell | 11.717F

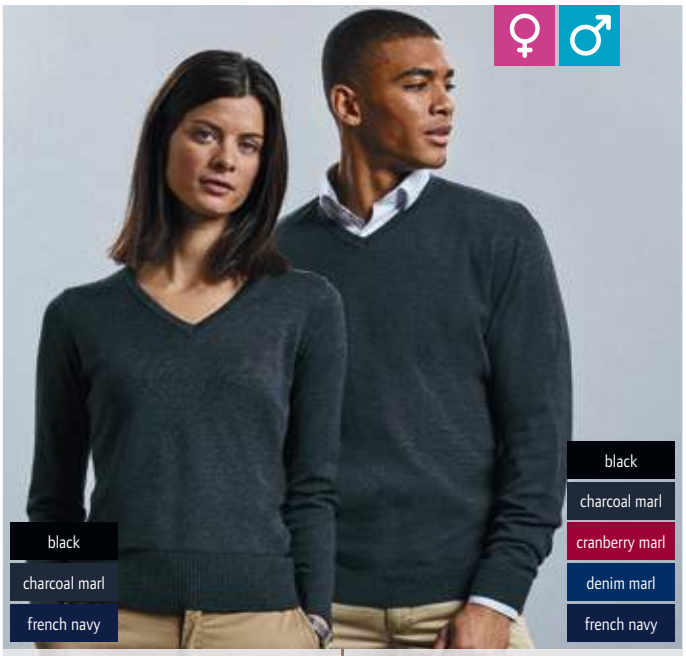


❸ 710F
Russell | 11.710F

❹ 710M
Russell | 11.710M




❺ 716M
Russell | 11.716M




❻ 715M
Russell | 11.715M

❼ 715F
Russell | 11.715F



❶ JN 657
James & Nicholson | 02.0657

❷ JN 656
James & Nicholson | 02.0656



❸ JN 659
James & Nicholson | 02.0659

❹ JN 658
James & Nicholson | 02.0658

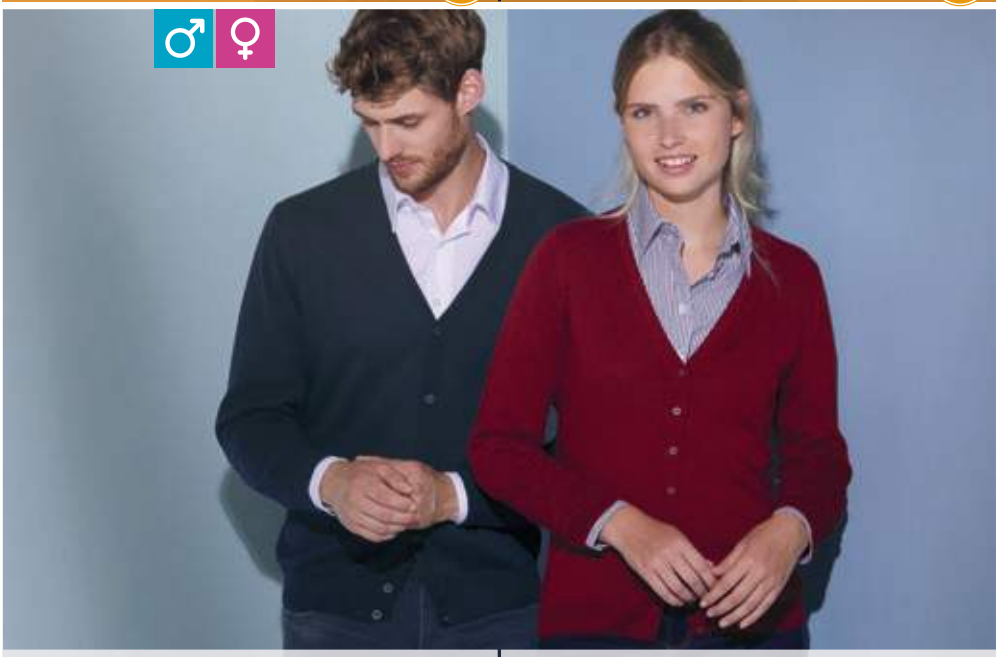

❺ JN 661
James & Nicholson | 02.0661

❻ JN 660
James & Nicholson | 02.0660



black



anthracite melange



grey heather



forest green



green



camel



dark orange



red



bordeaux



glacier blue



royal



navy

JAMES & NICHOLSON

### ❶ JN 657

James & Nicholson 02.0657

**Men's V-Neck Pullover sleeveless**

260g/m², 100% cotton

V-neck, light knit quality, machine washable

*S – M – L – XL – XXL – 3XL*

30 1

### ❷ JN 656

James & Nicholson 02.0656

**Ladies' V-Neck Pullover sleeveless**

260g/m², 100% cotton

Lightly tailored fit, V-neck, light knit quality, machine washable

*XS – S – M – L – XL – XXL*

30 1

### ❸ JN 659

James & Nicholson 02.0659

**Men's V-Neck Pullover**

260g/m², 100% cotton

V-neck, light knit quality, machine washable

*S – M – L – XL – XXL – 3XL*

30 1

### ❹ JN 658

James & Nicholson 02.0658

**Ladies' V-Neck Pullover**

260g/m², 100% cotton

Tailored fit, V-neck, light knit quality, machine washable

*XS – S – M – L – XL – XXL*

30 1

### ❺ JN 661

James & Nicholson 02.0661

**Men's V-Neck Cardigan**

260g/m², 100% cotton

V-neck, light knit quality, machine washable

*S – M – L – XL – XXL – 3XL*

30 1

### ❻ JN 660

James & Nicholson 02.0660

**Ladies' V-Neck Cardigan**

260g/m², 100% cotton

Tailored fit, V-neck, light knit quality, machine washable

*XS – S – M – L – XL – XXL*

30 1

JAMES & NICHOLSON




❶ JN 664
James & Nicholson 02.0664
**Men's Pullover**
190g/m², 70% cotton, 25% silk, 5% cashmere
Classic cut, V-neck, fine light knit, machine washable
*S – M – L – XL – XXL – 3XL*
30 1

❷ JN 663
James & Nicholson 02.0663
**Ladies' Pullover**
190g/m², 70% cotton, 25% silk, 5% cashmere
Classic tailored cut, V-neck, fine light knit, machine washable
*XS – S – M – L – XL – XXL*
30 1




❶ JN 664
James & Nicholson | 02.0664

❷ JN 663
James & Nicholson | 02.0663




❸ JN 668
James & Nicholson | 02.0668

**Men's Cardigan**
190g/m², 70% cotton, 25% silk, 5% cashmere
Classic cut, V-neck, fine light knit, machine washable
*S – M – L – XL – XXL – 3XL*
30 1




❹ JN 667
James & Nicholson | 02.0667

**Ladies' Cardigan**
190g/m², 70% cotton, 25% silk, 5% cashmere
Classic tailored cut, V-neck, fine light knit, machine washable
*XS – S – M – L – XL – XXL*
30 1




❺ PR698
Premier | 39.0698

**Ladies' Knitted Cardigan long**
55% cotton, 45% acrylic
Ribbed edging on neck, cuffs and hem, 7 buttons, 2 patch pockets
*8/XS – 10/S – 12/M – 14/L – 16/XL – 18/XXL – 20/3XL – 22/4XL – 24/5XL*
12 3



❶ K6130
Kariban | 20.6130

❷ K6131
Kariban | 20.6131

❸ K730
Kariban | 20.K730

❹ K731
Kariban | 20.K731



❺ K501
Kariban | 20.K501

❻ K502
Kariban | 20.K502

KARIBAN

## ❶ K6130

Kariban 20.6130

**Men's Suit Jacket**

200g/m², 100% polyester Taffeta®lining, 64% polyester, 34% viscose, 2% elastane

Jacket with 2 buttons, 4-button cuff, 2 inside pockets with button, 2 side pockets with pipings and flap, 1 mobile phone pocket, 1 chest pocket, 2 slits on the back, decoration access on the left side, dry cleaning

*46 – 48 – 50 – 52 – 54 – 56 – 58 – 60 – 62 – 64*

5 1



black

## ❷ K6131

Kariban 20.6131

**Ladies' Suit Jacket**

200g/m², 100% polyester Taffeta®lining, 64% polyester, 34% viscose, 2% elastane

3-button cuff, 2 front pockets with piping, 2 inside pockets with button, 1 slit on the back, french sizes: please have a look at our size table, dry cleaning

*36 – 38 – 40 – 42 – 44 – 46*

5 1



anthracite heather



navy

## ❸ K730

Kariban 20.K730

**Men's Suit Trousers**

220g/m², 64% polyester, 34% viscose, 2% elastane

Waistband with belt loops, slim leg, unhemmed trouser legs so that they can be tailored to fit, zip with concealed hook and button, 2 italian front pockets and 2 back pockets with piping, semi lined front, french sizes: please have a look at our size table, dry cleaning

*36 – 38 – 40 – 42 – 44 – 46 – 48 – 50 – 52 – 54*

20 1



black

## ❹ K731

Kariban 20.K731

**Ladies' Suit Trousers**

220g/m², 64% polyester, 34% viscose, 2% elastane

Slim fit, elastic hem on the backside for optimal comfort, trouser legs with invisible hems, zip with concealed hook and button, 2 italian front pockets and 2 back pockets with piping, dry cleaning, inside leg: 30 Inches (78cm)

*XS – S – M – L – XL – XXL*

20 1



anthracite heather



navy

## ❺ K501

Kariban 20.K501

**Men's Vest**

220g/m², 64% polyester, 34% viscose, 2% elastane, lining: 100% polyester Taffeta®

Tailored fit, closure with 5 buttons, 2 small welt pockets, side slits, lined back, adjustable strap on the back with metal buckle

*46 – 48 – 50 – 52 – 54 – 56 – 58 – 60 – 62 – 64*

20 1

## ❻ K502

Kariban 20.K502

**Ladies' Vest**

220g/m², 64% polyester, 34% viscose, 2% elastane, lining: 100% polyester Taffeta®

Tailored fit, closure with 4 buttons, 2 small welt pockets, side slits, lined back, adjustable strap on the back with metal buckle

*34 – 36 – 38 – 40 – 42 – 44 – 46*

20 1



black

### ❶ K6133

Kariban 20.6133

**Ladies' Blazer**

250g/m², night navy heather: 80% polyester, 17% cotton, 3% elastane, light grey heather: 72% polyester, 25% viscose, 3% elastane, lining: 100% polycotton, sleeve lining: 100% polyester Taffeta®

Cuffs with 3 buttons including one with a contrasting buttonhole, 2 front pockets with piping, 1 inner pocket with button, 1 slit on the back, contrasting inner side, dry cleaning, with 1 button

*34 – 36 – 38 – 40 – 42 – 44 – 46*

10 1

### ❷ K6132

Kariban 20.6132

**Men's Blazer**

250g/m², night navy heather: 80% polyester, 18% cotton, 2% elastane, light grey heather: 74% polyester, 24% viscose, 2% elastane, lining: 100% polycotton, sleeve lining: 100% polyester Taffeta®

Cuffs with 4 buttons including one with a contrasting buttonhole, with 2 buttons, 2 inside pockets with button, 2 side pockets with pipings and flap, 1 mobile phone pocket, 1 chest pocket, 2 slits on the back, contrasting inner side, decoration access on the left side, dry cleaning

*46 – 48 – 50 – 52 – 54 – 56 – 58 – 60 – 62 – 64*

10 1




❶ K6133
Kariban | 20.6133




❷ K6132
Kariban | 20.6132

### ❸ K6141

Kariban 20.6141

**Ladies' Coat "Premium"**

100% polyester Taffeta®lining, 79% polyester, 18% viscose, 3% elastane

High stand-up collar, 2x4-buttons closure, 2 side pockets with flap, 1 inner pocket with piping

*34 – 36 – 38 – 40 – 42 – 44 – 46*

5 1

### ❹ K6140

Kariban 20.6140

**Men's Coat "Premium"**

100% polyester Taffeta®lining, 79% polyester, 18% viscose, 3% elastane

Cuffs with 4 buttons, 6 button fastening, 2 side pockets with piping and flap, 1 inner pocket with press stud, 2 open breast pockets with press stud, 1 inner pocket with zip, slit on the back

*46 – 48 – 50 – 52 – 54 – 56 – 58 – 60 – 62 – 64*

5 1




❸ K6141
Kariban | 20.6141




❹ K6140
Kariban | 20.6140



❶ Marius Men
NEOBLU | 24.3164




❷ Marius Women
NEOBLU | 24.3165



❸ Marcel Men
NEOBLU | 24.3169



❹ Marcel Women
NEOBLU | 24.3170



❺ Max Men
NEOBLU | 24.3166



❻ Max Women
NEOBLU | 24.3167



deep black



anthracite melange



night blue

### ❶ Marius Men

NEOBLU 24.3164

**Men's Suit Jacket**

204g/m², 66% polyester, 34% viscose, twill, lining: 100% polyester Taffeta®

Reverse collar, 2 buttons, 2 side pockets with pipings and flap, breast pocket with piping, 1 slit on the back, decoration access

*46 – 48 – 50 – 52 – 54 – 56 – 58 – 60 – 62 – 64*

10 1

### ❷ Marius Women

NEOBLU 24.3165

**Ladies' Suit Jacket**

204g/m², 66% polyester, 34% viscose, twill, lining: 100% polyester Taffeta®

Reverse collar, 2 side pockets with pipings and flap, breast pocket with piping, 1 slit on the back, decoration access, with 1 button

*34 – 36 – 38 – 40 – 42 – 44 – 46*

10 1



grey melange



night blue

### ❸ Marcel Men

NEOBLU 24.3169

**Men's Blazer**

210g/m², 67% polyester, 33% cotton, piqué, lining: 100% polyester Taffeta®

Reverse collar, 2 buttons, breast pocket with piping, 2 flap pockets, 1 slit on the back, half lining, dry cleaning

*46 – 50 – 52 – 54 – 56 – 58 – 60*

10 1

### ❹ Marcel Women

NEOBLU 24.3170

**Ladies' Blazer**

210g/m², 67% polyester, 33% cotton, piqué, lining: 100% polyester Taffeta®

Reverse collar, 2 buttons, breast pocket with piping, 2 flap pockets, 1 slit on the back, half lining, dry cleaning

*36 – 38 – 40 – 42 – 44 – 46*

10 1



deep black



anthracite melange



night blue

### ❺ Max Men

NEOBLU 24.3166

**Men's Vest**

204g/m², 66% polyester, 34% viscose, twill, lining fabric and back area: 100% polyester Taffeta®

5 buttons, 2 front pockets with piping, adjustable strap on the back with metal buckle, dry cleaning

*46 – 50 – 52 – 54 – 56 – 58 – 60*

10 1

### ❻ Max Women

NEOBLU 24.3167

**Ladies' Vest**

204g/m², 66% polyester, 34% viscose, twill, lining fabric and back area: 100% polyester Taffeta®

5 buttons, 2 front pockets with piping, adjustable strap on the back with metal buckle, dry cleaning

*34 – 36 – 38 – 40 – 42 – 44 – 46*

10 1

NEO BLU
PEOPLE IN MOTION





❶ Antoine Men
NEOBLU | 24.3174

❷ Antoine Women
NEOBLU | 24.3175

### ❶ Antoine Men
NEOBLU 24.3174

**Men's Jacket**

100% polyester, PU coating, lining: 100% polyester Taffeta®

Waterproof (5,000mm water column), waterproof zips, hood with drawcord, 2 side pockets with zip, thermally welded seams, rear part with fish tail, dry cleaning

*S – M – L – XL – XXL – 3XL – 4XL*

10 1

### ❷ Antoine Women
NEOBLU 24.3175

**Ladies' Jacket**

100% polyester, PU coating, lining: 100% polyester Taffeta®

Waterproof (5,000mm water column), waterproof zips, hood with drawcord, 2 side pockets with zip, thermally welded seams, rear part with fish tail, dry cleaning

*S – M – L – XL – XXL – 3XL*

10 1



deep black



deep khaki



night blue





❸ Alfred Men
NEOBLU | 24.3176

❹ Alfred Women
NEOBLU | 24.3177

### ❸ Alfred Men
NEOBLU 24.3176

**Men's Travel Coat**

100% polyester, PU coating, lining: 100% 210T polyester

Stand-up collar, button placket with 1 visible button and 4 hidden buttons, 2 buttonable adjustment tabs on the sleeves, zip with double slider and buttons, 2 buttonable front pockets, 1 slit on the back, buttoned storm flap on the back, dry cleaning

*S – M – L – XL – XXL – 3XL – 4XL*

10 1

### ❹ Alfred Women
NEOBLU 24.3177

**Ladies' Travel Coat**

100% polyester, PU coating, lining: 100% 210T polyester

Button placket with 1 visible button and 4 hidden buttons, 2 buttonable adjustment tabs on the sleeves, zip with double slider and buttons, 2 buttonable front pockets, dry cleaning

*S – M – L – XL – XXL – 3XL*

10 1



light brown



night blue

KARIBAN




**❶ K500**
**Kariban | 20.K500**




**❷ K732**
**Kariban | 20.K732**

### ❶ K500
Kariban 20.K500
**Dress short-sleeve**
220g/m², 64% polyester, 34% viscose, 2% elastane
Classic tailored cut, slit and concealed zip at the back, stretch lining for extra comfort, french sizes, please have a look at our size table, dry cleaning
*36 – 38 – 40 – 42 – 44 – 46*
20 1

### ❷ K732
Kariban 20.K732
**Pencil Skirt**
220g/m², 64% polyester, 34% viscose, 2% elastane
Slit and concealed zip at the back, stretch lining for extra comfort, french sizes, dry cleaning, please have a look at our size table
*36 – 38 – 40 – 42 – 44 – 46*
20 1




**❸ Constance**
**NEOBLU | 24.3168**




**❹ Camille**
**NEOBLU | 24.3171**

NEO BLU
PEOPLE IN MOTION

### ❸ Constance
NEOBLU 24.3168
**Pencil Skirt**
204g/m², 66% polyester, 34% viscose, twill, lining: 100% polyester Taffeta®
Elastic hem with belt loops, slit and concealed zip at the back, knee length, dry cleaning
*34 – 36 – 38 – 40 – 42 – 44 – 46*
10 1

### ❹ Camille
NEOBLU 24.3171
**Dress short-sleeve**
280g/m², 74% polyester, 23% viscose, 3% elastane
Concealed zip at the back, knee length, dry cleaning
*36 – 38 – 40 – 42 – 44 – 46*
5 1





white
black
fine grey
camel
light khaki
beige
dark navy

### ❶ K740
Kariban 20.K740

**Men's Chino Pants**

244g/m², 98% cotton-twill, 2% elastane, enzyme washed

Belt loops, zip and button, 2 italian side pockets with 1 coin pocket and 1 ticket pocket, 2 back pockets with piping and reinforced seams, specially treated to appear intentionally aged - colors may vary, french sizes, please have a look at our size table

*38 – 40 – 42 – 44 – 46 – 48 – 50 – 52 – 54*

20 1

### ❷ K741
Kariban 20.K741

**Ladies' Chino Pants**

244g/m², 98% cotton-twill, 2% elastane, enzyme washed

Belt loops, zip and button, 2 italian side pockets, 2 back pockets with piping and reinforced seams, 1 ticket pocket, specially treated to appear intentionally aged - colors may vary, french sizes, please have a look at our size table

*34 – 36 – 38 – 40 – 42 – 44 – 46 – 48*

20 1

❶ **K740**
**Kariban | 20.K740**

❷ **K741**
**Kariban | 20.K741**



blue rinse



light charcoal
light khaki
beige



light charcoal
light khaki
beige

❸ **K742**
**Kariban | 20.K742**

**Jeans**

390g/m², 99% cotton denim, 1% elastane

Belt loops, zip with 1 metal button, 2 back patch pockets, 2 front pockets and 1 ticket pocket, contrasting seams, french sizes, please have a look at our size table

*38 – 40 – 42 – 44 – 46 – 48 – 50 – 52 – 54*

20 1

❹ **K745**
**Kariban | 20.K745**

**Men's Pants**

140g/m², 100% cotton poplin

Drawstring on hem, zip and press stud, 2 italian side pockets with 1 coin pocket, 2 patch side pockets and 2 back pockets with press stud, french sizes, please have a look at our size table

*38 – 40 – 42 – 44 – 46 – 48 – 50 – 52 – 54*

20 1

❺ **K746**
**Kariban | 20.K746**

**Ladies' Pants**

140g/m², 100% cotton poplin

Drawstring on hem, zip and press stud, 2 italian side pockets with 1 coin pocket, 2 patch side pockets and 2 back pockets with press stud, french sizes, please have a look at our size table

*34 – 36 – 38 – 40 – 42 – 44 – 46*

20 1

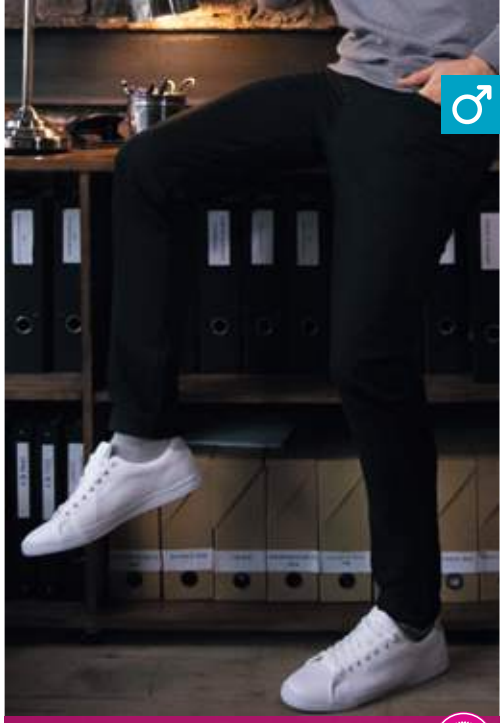

❶ Gustave Men
NEOBLU | 24.3178



❷ Gustave Women
NEOBLU | 24.3179

deep black
deep khaki
night blue

## ❶ Gustave Men

NEOBLU 24.3178

**Men's Chino Pants**

335g/m², 98% cotton, 2% elastane, twill

Elastic hem with belt loops, zip and button, 2 back pockets with piping, front italian pockets, dry cleaning

*38 – 40 – 42 – 44 – 46 – 48 – 50 – 52 – 54 – 56*

20 1

## ❷ Gustave Women

NEOBLU 24.3179

**Ladies' Chino Pants**

335g/m², 98% cotton, 2% elastane, twill

Elastic hem with belt loops, zip and button, 2 back pockets with piping, front italian pockets, dry cleaning

*36 – 38 – 40 – 42 – 44 – 46 – 48*

20 1



❸ Gabin Men
NEOBLU | 24.3162



❹ Gabin Women
NEOBLU | 24.3163

deep black
anthracite melange
night blue

## ❸ Gabin Men

NEOBLU 24.3162

**Men's Suit Trousers**

204g/m², 66% polyester, 34% viscose, twill

Elastic hem with belt loops, 2 buttocks darts, zip and button, 2 back pockets with piping, front italian pockets, dry cleaning

*38 – 40 – 42 – 44 – 46 – 48 – 50 – 52 – 54 – 58*

10 1

## ❹ Gabin Women

NEOBLU 24.3163

**Ladies' Suit Trousers**

204g/m², 66% polyester, 34% viscose, twill

Elastic hem with belt loops, 2 buttocks darts, zip and button, 2 back pockets with piping, front italian pockets, dry cleaning

*34 – 36 – 38 – 40 – 42 – 44 – 46*

10 1



❺ Gaspard Men
NEOBLU | 24.3180



❻ Gaspard Women
NEOBLU | 24.3181

deep black
brut denim

## ❺ Gaspard Men

NEOBLU 24.3180

**Men's Jeans**

339g/m², 98% cotton, 2% elastane, denim

Straight cut, belt loops, zip and button, 2 front pockets and 1 ticket pocket, 2 back pockets, matt metal buttons and rivets

*38 – 40 – 42 – 44 – 46 – 48 – 50 – 52 – 54*

20 1

## ❻ Gaspard Women

NEOBLU 24.3181

**Ladies' Jeans**

339g/m², 98% cotton, 2% elastane, denim

Slim fit, belt loops, zip and button, 2 front pockets and 1 ticket pocket, 2 back pockets, matt metal buttons and rivets

*34 – 36 – 38 – 40 – 42 – 44 – 46*

20 1





### ❶ K755
Kariban 20.K755

**Men's Bermuda Shorts**

140g/m², 100% cotton poplin

Drawstring on hem, zip and press stud, 2 italian side pockets with 1 coin pocket, 2 patch side pockets and 2 back pockets with press stud, french sizes, please have a look at our size table

*38 – 40 – 42 – 44 – 46 – 48 – 50 – 52 – 54*

25 1



light charcoal



light khaki



beige

❶ K755
Kariban | 20.K755

### ❷ K756
Kariban 20.K756

**Ladies' Bermuda Shorts**

140g/m², 100% cotton poplin

Drawstring on hem, zip and press stud, 2 italian side pockets with 1 coin pocket, 2 patch side pockets and 2 back pockets with press stud, french sizes, please have a look at our size table

*34 – 36 – 38 – 40 – 42 – 44 – 46*

25 1

❷ K756
Kariban | 20.K756

SOL'S
the fair spirit



### ❸ Jared Women
SOL'S 25.2918

**Ladies' Satin Stretch Pants**

228g/m², 98% cotton, 2% elastane

Close fit, belt loops, 2 back pockets with piping, front italian pockets, ticket pocket, TearAway label, french sizes: please have a look at our size table

*36 – 38 – 40 – 42 – 44 – 46*

20 1



black

### ❹ Jared Men
SOL'S 25.2917

**Men's Satin Stretch Pants**

228g/m², 98% cotton, 2% elastane

Close fit, belt loops, 2 back pockets with piping, front italian pockets, ticket pocket, TearAway label, french sizes: please have a look at our size table

*38 – 40 – 42 – 44 – 46 – 48 – 50 – 52*

20 1



creamy dark blue



french navy

❸ Jared Women
SOL'S | 25.2918

❹ Jared Men
SOL'S | 25.2917



### ❺ Jules Women
SOL'S 25.0142

**Ladies' Pants 7/8**

240g/m², 98% cotton, 2% elastane

Slim fit, fixed waistband with belt loops, zip, rear pocket with cover, comfortable due to elastane, french sizes: please have a look at our size table, 7/8 length

*34 – 36 – 38 – 40 – 42 – 44 – 46*

20 1



white



black



chestnut



sunset pink



ultramarine



french navy

### ❻ Jules Men
SOL'S 25.1424

**Men's Pants**

240g/m², 98% cotton, 2% elastane

Slim fit, fixed waistband with belt loops, zip, 2 side slide-in pockets with piping, rear pocket with cover, comfortable due to elastane, french sizes: please have a look at our size table

*38 – 40 – 42 – 44 – 46 – 48 – 50 – 52*

20 1



white



black



charcoal grey



chestnut



kelly green



poppy red



sunset pink



ultramarine



french navy

❺ Jules Women
SOL'S | 25.0142

❻ Jules Men
SOL'S | 25.1424

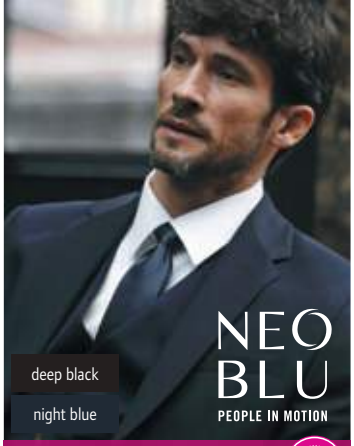


**❶ Tommy**
NEOBLU | 24.3200

**Tie**
120g/m², 100% polyester twill, lining: 100% 210T polyester
Length: 150cm, width: 7cm
*onesize*
50 1




**❷ Teddy**
NEOBLU | 24.3201

**Bow Tie**
146g/m², 100% polyester satin
Can be fastened on easily by a hook closure, already tied
*onesize*
100 1




**❸ Theo**
NEOBLU | 24.3202

**Tie**
100% polyester, knitwear, lining: 100% polyester
Straight hem, length: 142cm, width: 6.2cm
*onesize*
50 1




**❹ Teodor**
NEOBLU | 24.3203

**Tie**
126g/m², 100% polyester, jacquard, lining: 100% polyester
Length: 150cm, width: 7cm
*onesize*
50 1



**❺ KXBTIE**
Korntex | 76.BTIE

**❽ KXHK**
Korntex | 76.KXHK



**❻ KXTIE5**
Korntex | 76.TIE5



**❼ KXTIE8**
Korntex | 76.TIE8




**Bow Tie**
100% polyester satin
Suitable for formal events, can be fastened on easily by a hook closure, already tied
*onesize*
200 50

**Slim Tie**
100% polyester satin
Length: 156cm, width: 5cm
*onesize*
200 10

**Classic Tie**
100% polyester satin
Length: 145cm, width: 8cm
*onesize*
200 10

### ❽ KXHK
Korntex 76.KXHK

**Pocket Square**
100% polyester satin
Addition to tie or bow tie, size: 21x21cm
*onesize*
200 50

### ❾ K859
Kariban 20.K859

**Bow Tie**
100% polyester
Can be fastened on easily by a hook closure, twill, adjustable size
*onesize*
80 1

### ❿ Gatsby
SOL'S 25.0598

**Slim Tie**
100% polyester satin
Length: 152cm, width: 5cm
*onesize*
200 1

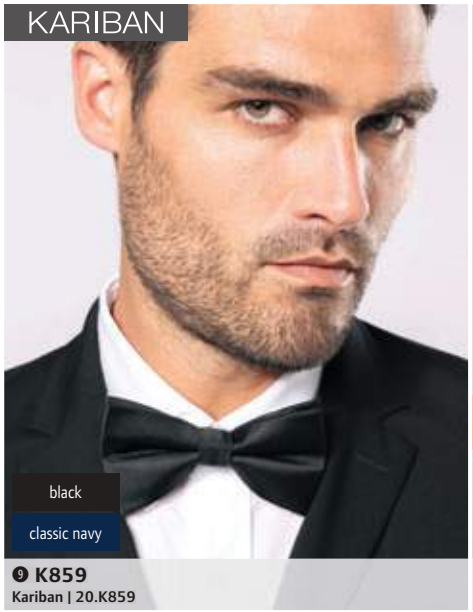


**❾ K859**
Kariban | 20.K859

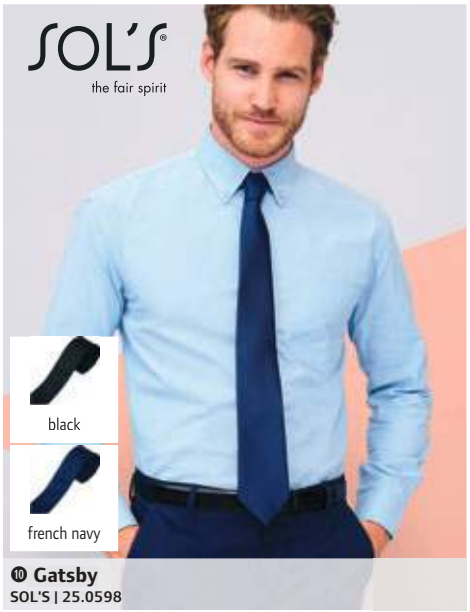


**❿ Gatsby**
SOL'S | 25.0598



**❶ PR750**
**Premier | 39.0750**




**❷ PR740**
**Premier | 39.0740**

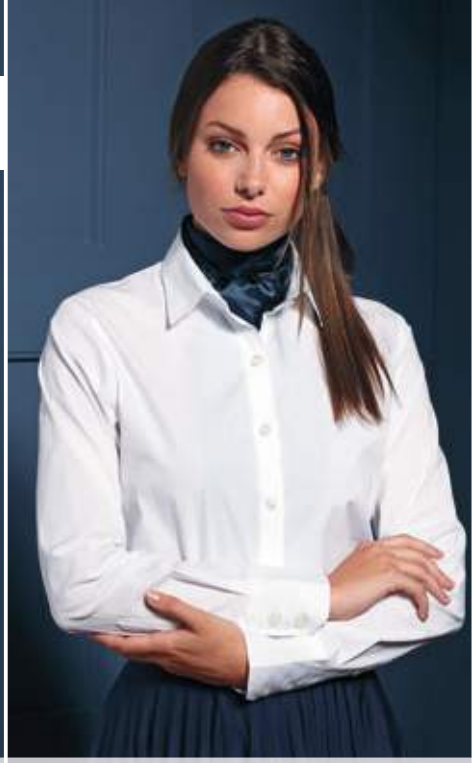

**❸ PR730**
**Premier | 39.0730**




**Satin Tie "Colours"**
100% polyester satin, woven
Slim shape, matching scarfs art. 39.0730 and 39.0740, size: 144x8.5cm, machine washable, 40° washable
*onesize*
72 12




**Ladies' Chiffon Scarf "Colours"**
40g/m², 100% polyester chiffon
Lightweight ladies' scarf, matching tie art. 39.0750, length: 98cm, width: 16.5cm, hand wash
*onesize*
48 12

**Ladies' Business Scarf**
100% polyester, woven
Suitable for screen printing, matching tie art. 39.0750, size: 140x25cm, machine washable
*onesize*
48 12

KARIBAN
















**❹ KP802**
**Kariban K-Up | 20.0802**

**Polyester Belt**
100% polyester
Metal buckle tone-in-tone, total length: 129cm, adjustable in length, width: 3.5cm
*onesize*
60 10

**❺ KP807**
**Kariban K-Up | 20.0807**

**Classic Leather Belt**
100% italian full grain leather
Belt made in Italy, total length: 125cm, can be adjusted to fit sizes XS-XXL by trimming the length as the buckle is detachable, width: 3cm, supplied in a cotton bag
*onesize*
40 5

**❻ KP808**
**Kariban K-Up | 20.0808**

**Classic Leather Belt**
100% italian leather
Belt made in Italy, total length: 125cm, can be adjusted to fit sizes XS-XXL by trimming the length as the buckle is detachable, width: 3.5cm, supplied in a cotton bag
*onesize*
40 5

JAMES & NICHOLSON





black

**❶ KXWWB**
**Korntex | 76.KWWB**

**Workwear Belt**

100% polyester

Metal buckle closure with flap, can be shortened by yourself, length: 140cm

*onesize*

120 12



# Workwear


WORKWEAR ..... 320
SERVICE ..... 350
SAFETY ..... 355



myrtle beach




## ❶ MB 6234

Myrtle Beach 03.6234

**6 Panel Workwear Cap - Solid**

100% recycled polyester

6 decorative stitching on the peak, padded sweatband, laminated front panels, 6 embroidered ventilation holes, fabric strap in matt silver with metal buckle and eyelet, reflective elements (without protective function)

*onesize*

144 24



black carbon olive red dark royal navy

### ❶ MB 6234
Myrtle Beach | 03.6234

BEST SELLER



black carbon olive red dark royal navy




### ❷ JN 890
James & Nicholson | 02.0890

60° BEST SELLER

**Men's Workwear T-Shirt - Solid**

160g/m², 50% combed ringspun organic cotton, 50% polyester

Necktape, cuffs at the neck with elastane, contrasting piping at the front and at the back, UV protection 50+, 60° washable, suitable for tumble drying

*XS – S – M – L – XL – XXL – 3XL – 4XL – 5XL – 6XL*

50 5

### ❸ JN 889
James & Nicholson | 02.0889

60° BEST SELLER

**Ladies' Workwear T-Shirt - Solid**

160g/m², 50% combed ringspun organic cotton, 50% polyester

Lightly tailored fit, necktape, cuffs at the neck with elastane, contrasting piping at the front and at the back, UV protection 50+, 60° washable, suitable for tumble drying

*XS – S – M – L – XL – XXL – 3XL – 4XL*

50 5



black carbon olive red dark royal navy




### ❹ JN 892
James & Nicholson | 02.0892

60° BEST SELLER

**Men's Workwear Polo - Solid**

200g/m², 50% combed ringspun organic cotton, 50% polyester

Knitted collar and cuffs, 3 button-placket with tone-in-tone buttons, contrasting piping at the front and at the back, UV protection 50+, 60° washable, suitable for tumble drying

*XS – S – M – L – XL – XXL – 3XL – 4XL – 5XL – 6XL*

50 5

### ❺ JN 891
James & Nicholson | 02.0891

60° BEST SELLER

**Ladies' Workwear Polo - Solid**

200g/m², 50% combed ringspun organic cotton, 50% polyester

Lightly tailored fit, knitted collar and cuffs, 4 button-placket with tone-in-tone buttons, contrasting piping at the front and at the back, UV protection 50+, 60° washable, suitable for tumble drying

*XS – S – M – L – XL – XXL – 3XL – 4XL*

50 5













### ❶ JN 881
James & Nicholson | 02.0881

**Workwear Softshell light Vest - Solid**

250g/m², 100% polyester, inside: interlock

Wind and water repellent (2,000mm water column), breathable and permeable to water vapor (2,000g/m² in 24h), stand-up collar, elastic band on armholes, full-length lined zip with windshield and chin guard, YKK zips, concealed buttons and zips, side pockets and inner pocket with zip, breast pocket with loose pocket pouch for easy embroidery, various inside pockets, longer cut back, sturdy and durable softshell material, reflective elements (without protective function) on pockets, shoulder and back

*XS – S – M – L – XL – XXL – 3XL – 4XL – 5XL – 6XL*

20 1

### ❷ JN 883
James & Nicholson | 02.0883

**Workwear Softshell Vest - Solid**

320g/m², 100% polyester, inner lining: fleece

Wind and water repellent (2,000mm water column), breathable and permeable to water vapor (2,000g/m² in 24h), stand-up collar, elastic band on armholes, full-length lined zip with windshield and chin guard, YKK zips, concealed buttons and zips, side pockets and inner pocket with zip, breast pocket with loose pocket pouch for easy embroidery, various inside pockets, longer cut back, sturdy and durable softshell material, reflective elements (without protective function) on pockets, shoulder and back

*XS – S – M – L – XL – XXL – 3XL – 4XL – 5XL – 6XL*

20 1

### ❸ JN 885
James & Nicholson | 02.0885

**Workwear Softshell Padded Vest - Solid**

100% polyester, padding: 100% polyester, lining: 100% polyester

Wind and water repellent (2,000mm water column), breathable and permeable to water vapor (2,000g/m² in 24h), stand-up collar with soft fleece inside, full-length lined zip with windshield and chin guard, YKK zips, concealed buttons and zips, side pockets and inner pocket with zip, breast pocket with loose pocket pouch for easy embroidery, various inside pockets, longer cut back, decoration access at the back, sturdy and durable softshell material, reflective elements (without protective function) on pockets, shoulder and back

*XS – S – M – L – XL – XXL – 3XL – 4XL – 5XL – 6XL*

20 1













### ❹ JN 882
James & Nicholson | 02.0882

**Workwear Softshell light Jacket - Solid**

250g/m², 100% polyester, inside: interlock

Wind and water repellent (2,000mm water column), breathable and permeable to water vapor (2,000g/m² in 24h), stand-up collar, ergonomically shaped sleeves, inside cuffs, full-length lined zip with windshield and chin guard, YKK zips, concealed buttons and zips, side pockets and inner pocket with zip, breast pocket with loose pocket pouch for easy embroidery, various inside pockets, longer cut back, reflective elements (without protective function) on pockets, sleeves, shoulder and back

*XS – S – M – L – XL – XXL – 3XL – 4XL – 5XL – 6XL*

20 1

### ❺ JN 884
James & Nicholson | 02.0884

**Workwear Softshell Jacket - Solid**

320g/m², 100% polyester, inner lining: fleece

Wind and water repellent (2,000mm water column), breathable and permeable to water vapor (2,000g/m² in 24h), stand-up collar, ergonomically shaped sleeves, inside cuffs, full-length lined zip with windshield and chin guard, YKK zips, concealed buttons and zips, side pockets and inner pocket with zip, breast pocket with loose pocket pouch for easy embroidery, various inside pockets, longer cut back, sturdy and durable softshell material, reflective elements (without protective function) on pockets, sleeves, shoulder and back

*XS – S – M – L – XL – XXL – 3XL – 4XL – 5XL – 6XL*

20 1

### ❻ JN 886
James & Nicholson | 02.0886

**Workwear Softshell Padded Jacket - Solid**

100% polyester, padding: 100% polyester, lining: 100% polyester

Wind and water repellent (2,000mm water column), breathable and permeable to water vapor (2,000g/m² in 24h), stand-up collar with soft fleece inside, detachable adjustable hood, ergonomically shaped sleeves, inside cuffs, full-length lined zip with windshield and chin guard, YKK zips, concealed buttons and zips, side pockets and inner pocket with zip, breast pocket with loose pocket pouch for easy embroidery, various inside pockets, longer cut back, decoration access at the back, sturdy and durable softshell material, reflective elements (without protective function) on pockets, sleeves, shoulder and back

*XS – S – M – L – XL – XXL – 3XL – 4XL – 5XL – 6XL*

10 1





white black carbon red dark royal navy

## ❶ JN 888
James & Nicholson | 02.0888

**Workwear Coat - Solid**

260g/m², 65% polyester, 35% cotton

Concealed button-placket with normal buttons, 2 side pockets, breast pocket with pens pocket, tearproof 3-way stitched seam, sturdy and durable blended fabric, melange look, 60° washable, suitable for tumble drying

*XS – S – M – L – XL – XXL – 3XL – 4XL – 5XL – 6XL*

20 1





black carbon olive

## ❷ JN 894
James & Nicholson | 02.0894

**Men's Workwear Sweat Jacket - Solid**

290g/m², 70% combed ringspun cotton, 30% polyester

Stand-up collar, ribbed cuffs on sleeve, and borders with elastane, YKK zips, 2 side pockets with concealed zip, contrasting piping at the front and at the back, roughened inside, 60° washable, suitable for tumble drying

*XS – S – M – L – XL – XXL – 3XL – 4XL – 5XL – 6XL*

30 5





red dark royal navy

## ❸ JN 893
James & Nicholson | 02.0893

**Ladies' Workwear Sweat Jacket - Solid**

290g/m², 70% combed ringspun cotton, 30% polyester

Stand-up collar, ribbed cuffs on sleeve, and borders with elastane, YKK zips, 2 side pockets with concealed zip, contrasting piping at the front and at the back, roughened inside, 60° washable, suitable for tumble drying

*XS – S – M – L – XL – XXL – 3XL – 4XL*

30 5





white melange/carbon black/black olive melange/black





red melange/black dark royal melange/navy navy/navy





black carbon olive red dark royal navy

## ❹ JN 898
James & Nicholson | 02.0898

**Men's Workwear Knitted Fleece Jacket - Solid**

280g/m², 100% polyester

Stand-up collar, rolled edges, full-length lined zip with chin guard, YKK zips, 2 side pockets with concealed zip, 2 inside pockets, melange look, roughened inside, reflective elements (without protective function) on zip, shoulder and back

*XS – S – M – L – XL – XXL – 3XL – 4XL – 5XL – 6XL*

30 1

## ❺ JN 897
James & Nicholson | 02.0897

**Ladies' Workwear Knitted Fleece Jacket - Solid**

280g/m², 100% polyester

Lightly tailored fit, stand-up collar, rolled edges, full-length lined zip with chin guard, YKK zips, 2 side pockets with concealed zip, 2 inside pockets, melange look, roughened inside, reflective elements (without protective function) on zip, shoulder and back

*XS – S – M – L – XL – XXL – 3XL – 4XL*

30 1

## ❻ JN 895
James & Nicholson | 02.0895

**Workwear Sweater 1/2 Zip - Solid**

290g/m², 70% combed ringspun cotton, 30% polyester

Stand-up collar, ribbed cuffs on sleeve, and borders with elastane, YKK zip, contrasting piping at the front and at the back, roughened inside, 60° washable, suitable for tumble drying

*XS – S – M – L – XL – XXL – 3XL – 4XL – 5XL – 6XL*

30 5





black carbon



olive red



dark royal navy

## ❶ JN 878

James & Nicholson | 02.878M

**Workwear Pants - Solid**

260g/m², 65% polyester, 35% cotton

Elastic waistband with belt loops, knee area reinforced with Cordura®, YKK zips, concealed buttons and zips, slide-in pockets, several tool pockets, 2 pockets with zip, ruler pocket and pen holders reinforced with Cordura®, mobile phone pocket, tearproof 3-way stitched seam, sturdy and durable blended fabric, reflective elements (without protective function) on pockets, front and back, 60° washable, suitable for tumble drying, available in 3 lengths, in the webshop: short 02.878S, medium 02.878M, long 02.878L, size 62 Art.Nr. 02.878X

*25 – 26 – 27 – 28 – 42 – 44 – 46 – 48 – 50 – 52 – 54 – 56 – 58 – 60 – 62 – 94 – 98 – 102 – 106 – 110*

20 1





black carbon



olive red



dark royal navy

## ❷ JN 879

James & Nicholson | 02.879M

**Workwear Bib Pants - Solid**

260g/m², 65% polyester, 35% cotton

Adjustable bib with elastic straps, elastic waistband with belt loops, knee area reinforced with Cordura®, YKK zips, all buttons and zips concealed, slide-in pockets, several tool pockets, 3 pockets with zip, ruler pocket and pen holders reinforced with Cordura®, mobile phone pocket, tearproof 3-way stitched seam, sturdy and durable blended fabric, reflective elements (without protective function) on pockets, front and back, 60° washable, suitable for tumble drying, available in 3 lengths, in the webshop: short 02.879S, medium 02.879M, long 02.879L, size 62 Art.Nr. 02.879X

*25 – 26 – 27 – 28 – 42 – 44 – 46 – 48 – 50 – 52 – 54 – 56 – 58 – 60 – 62 – 94 – 98 – 102 – 106 – 110*

20 1





black carbon red dark royal navy

## ❸ JN 887

James & Nicholson | 02.0887

**Workwear Overall - Solid**

260g/m², 65% polyester, 35% cotton

Reinforced knee area, concealed 2-way zip, YKK zips, 2 slide-in pocket, several tool pockets, 2 back pockets with flap, mobile phone pocket, ruler pocket, 1 pocket with zip, tearproof 3-way stitched seam, elastic band and movement pleat at the back, decoration access at chest area, sturdy and durable blended fabric, reflective elements (without protective function) on pockets, shoulder, back and legs, 60° washable, suitable for tumble drying

*42 – 44 – 46 – 48 – 50 – 52 – 54 – 56 – 58 – 60*

20 1



## ❹ JN 880

James & Nicholson | 02.0880



black carbon olive



red dark royal navy

## ❹ JN 880

James & Nicholson 02.0880

**Workwear Bermuda Shorts - Solid**

260g/m², 65% polyester, 35% cotton

Elastic waistband with belt loops, YKK zips, concealed buttons and zips, slide-in pockets, 2 pockets with zip, ruler pocket and pen holders reinforced with Cordura®, mobile phone pocket, tearproof 3-way stitched seam, sturdy and durable blended fabric, reflective elements (without protective function) on pockets, 60° washable, suitable for tumble drying, size 62 Art.Nr. 02.880X

*42 – 44 – 46 – 48 – 50 – 52 – 54 – 56 – 58 – 60 – 62*

20 1





## ❶ MB 6574

Myrtle Beach 03.6574

**6 Panel Workwear Cap - Strong**

100% cotton

Suitable for JN workwear collection, lined sweatband, laminated front panels, 6 embroidered ventilation holes in contrasting color, metal buckle in matt silver with push button and metal eyelet, sturdy fabric

*onesize*

144 24



white/carbon/black | black/carbon/white | dark green/black/white | red/black/white | navy/navy/white

❶ MB 6574 | Myrtle Beach | 03.6574 — BEST SELLER




### ❷ JN 827 — BEST SELLER

James & Nicholson | 02.0827

**Workwear T-Shirt - Strong**

165g/m², 100% polyester

Breathable, contrasting piping and inserts, moisture regulating and quick drying, light and comfortable

*XS – S – M – L – XL – XXL – 3XL – 4XL – 5XL – 6XL*

50 1

### ❸ JN 1824 — NEW

James & Nicholson | 02.1824

**Men's Workwear T-Shirt - Strong**

180g/m², 50% combed ringspun organic cotton, 50% recycled polyester

Round neckline with elastane, neck-tape, inserts in contrasting color on side and shoulder, durable, 60° washable, suitable for tumble drying

*XS – S – M – L – XL – XXL – 3XL – 4XL – 5XL – 6XL*

10 5

### ❹ JN 1823 — NEW

James & Nicholson | 02.1823

**Ladies' Workwear T-Shirt - Strong**

180g/m², 50% combed ringspun organic cotton, 50% recycled polyester

Lightly tailored fit, round neckline with elastane, necktape, inserts in contrasting color on side and shoulder, durable, 60° washable, suitable for tumble drying

*XS – S – M – L – XL – XXL – 3XL – 4XL*

50 5



white/carbon | black/carbon | carbon/black | stone/black | dark green/black | red/black | royal/navy | navy/navy




### ❺ JN 828 — BEST SELLER

James & Nicholson | 02.0828

**Men's Workwear Piqué Polo - Strong**

165g/m², 100% polyester

Breathable, knitted polo collar with stripes in contrasting color, 3 button-placket, contrasting piping and inserts, moisture regulating and quick drying, light and comfortable

*XS – S – M – L – XL – XXL – 3XL – 4XL – 5XL – 6XL*

50 1

### ❻ JN 1826 — NEW

James & Nicholson | 02.1826

**Men's Workwear Polo - Strong**

200g/m², 50% combed ringspun organic cotton, 50% recycled polyester

Lightly tailored fit, knitted polo collar, 3 button-placket with tone-in-tone buttons, necktape, inserts in contrasting color on side and shoulder, 60° washable, suitable for tumble drying

*XS – S – M – L – XL – XXL – 3XL – 4XL – 5XL – 6XL*

10 5

### ❼ JN 1825 — NEW

James & Nicholson | 02.1825

**Ladies' Workwear Polo - Strong**

200g/m², 50% combed ringspun organic cotton, 50% recycled polyester

Lightly tailored fit, knitted polo collar, 4 button-placket with tone-in-tone buttons, necktape, inserts in contrasting color on side and shoulder, 60° washable, suitable for tumble drying

*XS – S – M – L – XL – XXL – 3XL – 4XL*

10 5

# Workwear STRONG






white/carbon | black/black* | black/carbon






carbon/black | stone/black | dark green/black






red/black | royal/navy | navy/navy

* this color is not available for 02.0822

**❶ JN 822**
James & Nicholson | 02.0822

**Workwear Vest - Strong**

260g/m², outside: 65% polyester, 35% cotton, inserts: 100% polyamide

Stand-up collar with fleece inside, shoulder area reinforced with Cordura®, full-length lined zip with windshield, side pockets, breast pocket with flap, mobile phone pocket inside, generous ventilation openings at back, sturdy and durable blended fabric, reflective elements (without protective function) at front and back, 60° washable, suitable for tumble drying

*S – M – L – XL – XXL – 3XL – 4XL – 5XL – 6XL*

20 | 1

**❷ JN 845**
James & Nicholson | 02.0845

**Workwear Vest - Strong**

320g/m², 100% polyester

Wind and water repellent (2,000mm water column), breathable (2,000g/m² in 24h), stand-up collar, shoulder area reinforced with Cordura®, lined zip with windshield, inner pocket, side pockets and breast pocket with zip, durable softshell material, reflective elements (without protective function) on armholes and the back

*XS – S – M – L – XL – XXL – 3XL – 4XL – 5XL – 6XL*

20 | 1

**❸ JN 825**
James & Nicholson | 02.0825

**Workwear Winter Softshell Vest - Strong**

320g/m², 100% polyester

Wind and water repellent (2,000mm water column), breathable and permeable to water vapor (2,000g/m² in 24h), stand-up collar with soft fleece inside, shoulder area reinforced with Cordura®, full-length lined zip with windshield, side pockets, breast pocket and inner pocket with zip, breast pocket with flap, mobile phone pocket inside, decoration access at the back, reflective elements (without protective function) at the front and back side

*XS – S – M – L – XL – XXL – 3XL – 4XL – 5XL – 6XL*

20 | 1






white/carbon | black/black* | black/carbon






carbon/black | stone/black | dark green/black






red/black | royal/navy | navy/navy

* this color is not available for 02.0821

**❹ JN 821**
James & Nicholson | 02.0821

**Workwear Jacket - Strong**

260g/m², outside: 65% polyester, 35% cotton, inserts: 100% polyamide

Stand-up collar with fleece inside, shoulder area reinforced with Cordura®, inside warming cuffs, full-length lined zip with windshield, side pockets, breast pockets, generous ventilation openings at back, sturdy and durable blended fabric, reflective elements (without protective function), 60° washable

*S – M – L – XL – XXL – 3XL – 4XL – 5XL – 6XL*

20 | 1

**❺ JN 844**
James & Nicholson | 02.0844

**Workwear Summer Softshell Sacket - Strong**

320g/m², 100% polyester

Wind and water repellent (2,000mm water column), breathable (2,000g/m² in 24h), stand-up collar, shoulder area reinforced with Cordura®, lined zip with windshield, inner pocket, side pockets and breast pocket with zip, durable softshell material, reflective elements (without protective function) on sleeves and in the back

*XS – S – M – L – XL – XXL – 3XL – 4XL – 5XL – 6XL*

20 | 1

**❻ JN 824**
James & Nicholson | 02.0824

**Workwear Winter Softshell Jacket - Strong**

320g/m², 100% polyester, inserts: 100% polyamide

Wind and water repellent (2,000mm water column), breathable and permeable to water vapor (2,000g/m² in 24h), stand-up collar with soft fleece inside, detachable adjustable hood, shoulder area reinforced with Cordura®, inside warming cuffs, full-length lined zip with windshield, side pockets, breast pocket and inner pocket with zip, breast pocket with flap, mobile phone pocket inside, decoration access at the back, reflective elements (without protective function) on sleeves and in the back

*XS – S – M – L – XL – XXL – 3XL – 4XL – 5XL – 6XL*

10 | 1









white/carbon | black/carbon | carbon/black | stone/black | dark green/black | red/black | royal/navy | navy/navy

**❶ JN 856**
James & Nicholson | 02.0856

**Men's Workwear Fleece Vest - Strong**

280g/m², 100% polyester

Stand-up collar, lined zip with chin guard, 2 side pockets with zip, elastic softshell inserts in contrasting color on the sides, easy-care antipilling microfleece

*XS – S – M – L – XL – XXL – 3XL – 4XL – 5XL – 6XL*

30 | 1

**❷ JN 855**
James & Nicholson | 02.0855

**Ladies' Workwear Fleece Vest -Strong**

280g/m², 100% polyester

Lightly tailored fit, stand-up collar, lined zip with chin guard, 2 side pockets with zip, elastic softshell inserts in contrasting color on the sides, easy-care antipilling microfleece

*XS – S – M – L – XL – XXL – 3XL – 4XL*

30 | 1







white/carbon | black/carbon | carbon/black | stone/black | dark green/black | red/black | royal/navy | navy/navy

**❸ JN 842**
James & Nicholson | 02.0842

**Men's Workwear Microfleece Jacket - Strong**

280g/m², 100% polyester, antipilling microfleece

Stand-up collar, lined zip with chin guard, 2 side pockets and 1 sleeve pocket with zip, contrasting, elastic softshell inserts on sleeves and side

*XS – S – M – L – XL – XXL – 3XL – 4XL – 5XL – 6XL*

25 | 1

**❹ JN 841**
James & Nicholson | 02.0841

**Ladies' Workwear Microfleece Jacket - Strong**

280g/m², 100% polyester, antipilling microfleece

Lightly tailored fit, stand-up collar, lined zip with chin guard, 2 side pockets and 1 sleeve pocket with zip, contrasting, elastic softshell inserts on sleeves and side

*XS – S – M – L – XL – XXL – 3XL – 4XL*

25 | 1
















### ❶ JN 835

James & Nicholson | 02.0835

**Workwear Shorts - Strong**

260g/m², 65% polyester, 35% cotton, trimming: 100% polyamide

Elastic hem with belt loops, 2 pockets with zip, pockets reinforced with Cordura®, various slip- and tool pockets, sturdy 3 stitched seam, improved quality, 60° washable, size 62 Art.Nr. 02.835X

*42 – 44 – 46 – 48 – 50 – 52 – 54 – 56 – 58 – 60*

20 1

### ❷ JN 832

James & Nicholson | 02.832M

**Workwear Pants - Strong**

260g/m², 65% polyester, 35% cotton, trimming: 100% polyamide Cordura®

Elastic hem with belt loops, kneepad pockets reinforced with Cordura®, 2 pockets with zip, various slip- and tool pockets, matching knee pad art. JN823, durable fabric, reflective elements (without protective function) at the front and back, 60° washable, available in 3 lengths, in the webshop: short [Style1], medium [Style2], long [Style3], size 62 Art. Nr. 02.832X

*25 – 26 – 27 – 28 – 42 – 44 – 46 – 48 – 50 – 52 – 54 – 56 – 58 – 60 – 62 – 94 – 98 – 102 – 106 – 110*

20 1

### ❸ JN 833

James & Nicholson | 02.0833

**Workwear Pants with Bib - Strong**

260g/m², 65% polyester, 35% cotton, trimming: 100% polyamide Cordura®

Adjustable bib with elastic straps, elastic hem with belt loops, kneepad pockets reinforced with Cordura®, 2 pockets with zip, various slip- and tool pockets, sturdy 3 stitched seam, improved quality, reflective elements (without protective function) at the front and back, 60° washable, size 62 Art. Nr. 02.833X

*42 – 44 – 46 – 48 – 50 – 52 – 54 – 56 – 58 – 60*

10 1


















### ❹ JN 834

James & Nicholson | 02.0834

**Workwear Pants 3/4 - Strong**

260g/m², 65% polyester, 35% cotton, trimming: 100% polyamide

Elastic hem with belt loops, kneepad pockets reinforced with Cordura®, various slip- and tool pockets, sturdy 3 stitched seam, improved quality, reflective elements (without protective function) at the back, 60° washable, size 62 Art. Nr. 02.834X

*42 – 44 – 46 – 48 – 50 – 52 – 54 – 56 – 58 – 60*

10 1

### ❺ JN 1832

James & Nicholson | 02.132L

**Workwear Pants "Modern Style" - Strong**

260g/m², outer fabric: 65% recycled polyester, 32% organic cotton, 3% elastane, trimming: 100% polyamide

Slim fit, elastic waistband with belt loops, YKK zips, slide-in pockets, several tool pockets, kneepad pockets reinforced with Cordura®, 2 pockets with zip, mobile phone pocket, ruler pocket, pens pocket, tearproof 3-way stitched seam, sturdy and durable, elastic, reflective elements (without protective function), 60° washable, suitable for tumble drying

*25 – 26 – 27 – 28 – 42 – 44 – 46 – 48 – 50 – 52 – 54 – 56 – 58 – 60 – 62 – 64 – 94 – 98 – 102 – 106 – 110*

10 1

### ❻ JN 1833

James & Nicholson | 02.133L

**Workwear Pants with Bib - Strong**

260g/m², outer fabric: 65% recycled polyester, 32% organic cotton, 3% elastane, trimming: 100% polyamide

Adjustable bib with elastic straps, elastic waistband with belt loops, YKK zips, slide-in pockets, several tool pockets, kneepad pockets reinforced with Cordura®, spacious pocket with zip on bib inside, tearproof 3-way stitched seam, reflective elements (without protective function), 60° washable, suitable for tumble drying

*25 – 26 – 27 – 28 – 42 – 44 – 46 – 48 – 50 – 52 – 54 – 56 – 58 – 60 – 62 – 64 – 66 – 68 – 94 – 98 – 102 – 106 – 110*

10 1









white/royal | black/lime green | carbon/red | brown/stone | dark green/orange | red/navy | royal/white | navy/turquoise

### ❶ JN 860
James & Nicholson | 02.0860

**Men's Workwear T-Shirt - Color**

160g/m², 50% cotton, 50% polyester

Necktape, cuffs at the neck with elastane, inserts in contrasting color on side and shoulder, piping on the front shoulder, 60° washable, suitable for tumble drying

*XS – S – M – L – XL – XXL – 3XL – 4XL – 5XL – 6XL*

50 | 10

### ❷ JN 859
James & Nicholson | 02.0859

**Ladies' Workwear T-Shirt - Color**

160g/m², 50% cotton, 50% polyester

Lightly tailored fit, necktape, cuffs at the neck with elastane, inserts in contrasting color on side and shoulder, piping on the front shoulder, 60° washable, suitable for tumble drying

*XS – S – M – L – XL – XXL – 3XL – 4XL*

50 | 10





white/royal | black/lime green | carbon/red | brown/stone | dark green/orange | red/navy | royal/white | navy/turquoise

### ❸ JN 858
James & Nicholson | 02.0858

**Men's Workwear Piqué Polo - Color**

200g/m², 50% cotton, 50% polyester

Knitted polo shirt collar and cuffs, 3- button-placket, necktape, contrasting stripes on collar, inserts in contrasting color on side and shoulder, piping on the front shoulder, 60° washable, suitable for tumble drying

*XS – S – M – L – XL – XXL – 3XL – 4XL – 5XL – 6XL*

50 | 10

### ❹ JN 857
James & Nicholson | 02.0857

**Ladies' Workwear Piqué Polo - Color**

200g/m², 50% cotton, 50% polyester

Lightly tailored fit, knitted polo shirt collar and cuffs, 4- button-placket, necktape, contrasting stripes on collar, inserts in contrasting color on side and shoulder, piping on the front shoulder, 60° washable, suitable for tumble drying

*XS – S – M – L – XL – XXL – 3XL – 4XL*

50 | 10













**1 JN 850**
James & Nicholson | 02.0850

**Workwear Vest - Color**

250g/m², 97% cotton, 3% elastane

Ergonomic fit thanks to elastane content, stand-up collar with soft fleece inside, full-length lined zip with windshield and chin guard, concealed buttons and zips, breast pocket with flap and velcro fastener, side pockets, breast pocket and inner pocket with zip, mobile phone pocket inside, elastic light canvas quality, reflective elements (without protective function) at front and back, 60° washable, suitable for tumble drying

*XS – S – M – L – XL – XXL – 3XL – 4XL – 5XL – 6XL*

20 1

**2 JN 852**
James & Nicholson | 02.0852

**Workwear Summer Softshell Vest - Color**

320g/m², 100% polyester

Wind and water repellent (2,000mm water column), breathable and permeable to water vapor (2,000g/m² in 24h), stand-up collar, ergonomically shaped sleeves, inside cuffs, full-length lined zip with windshield and chin guard, concealed buttons and zips, side pockets, breast pocket and inner pocket with zip, breast pocket with flap, mobile phone pocket inside, longer cut back, sturdy and durable softshell material, reflective elements (without protective function) at the front and back side

*XS – S – M – L – XL – XXL – 3XL – 4XL – 5XL – 6XL*

20 1

**3 JN 854**
James & Nicholson | 02.0854

**Workwear Winter Softshell Vest - Color**

320g/m², outer fabric: 100% polyester, lining: 100% polyester, padding: 100% polyester

Wind and water repellent (2,000mm water column), breathable and permeable to water vapor (2,000g/m² in 24h), stand-up collar with soft fleece inside, ergonomically shaped sleeves, inside warming cuffs, full-length lined zip with windshield and chin guard, concealed buttons and zips, side pockets, breast pocket and inner pocket with zip, breast pocket with flap, mobile phone pocket inside, longer cut back, decoration access at the back, sturdy and durable softshell material, reflective elements (without protective function) on sleeves and in the back

*XS – S – M – L – XL – XXL – 3XL – 4XL – 5XL – 6XL*

20 1













**4 JN 849**
James & Nicholson | 02.0849

**Workwear Jacket - Color**

250g/m², 97% cotton, 3% elastane

Ergonomic fit thanks to elastane content, stand-up collar with soft fleece inside, ergonomically shaped sleeves, inside cuffs, full-length lined zip with windshield and chin guard, concealed buttons and zips, breast pocket with flap and velcro fastener, side pockets, breast pocket and inner pocket with zip, mobile phone pocket inside, elastic light canvas quality, reflective elements (without protective function) on sleeves and in the back, 60° washable, suitable for tumble drying

*XS – S – M – L – XL – XXL – 3XL – 4XL – 5XL – 6XL*

20 1

**5 JN 851**
James & Nicholson | 02.0851

**Workwear Summer Softshell Jacket - Color**

320g/m², 100% polyester

Wind and water repellent (2,000mm water column), breathable and permeable to water vapor (2,000g/m² in 24h), stand-up collar, ergonomically shaped sleeves, inside cuffs, full-length lined zip with windshield and chin guard, concealed buttons and zips, side pockets, breast pocket and inner pocket with zip, breast pocket with flap, mobile phone pocket inside, longer cut back, sturdy and durable softshell material, reflective elements (without protective function) on the sleeves and back

*XS – S – M – L – XL – XXL – 3XL – 4XL – 5XL – 6XL*

20 1

**6 JN 853**
James & Nicholson | 02.0853

**Workwear Winter Softshell Jacket - Color**

320g/m², outer fabric: 100% polyester, lining: 100% polyester, padding: 100% polyester

Wind and water repellent (2,000mm water column), breathable and permeable to water vapor (2,000g/m² in 24h), stand-up collar with soft fleece inside, ergonomically shaped sleeves, inside warming cuffs, full-length lined zip with windshield and chin guard, concealed buttons and zips, side pockets, breast pocket and inner pocket with zip, breast pocket with flap, mobile phone pocket inside, longer cut back, decoration access at the back, sturdy and durable softshell material, reflective elements (without protective function) on the sleeves and back

*XS – S – M – L – XL – XXL – 3XL – 4XL – 5XL – 6XL*

10 1





❶ JN 868
James & Nicholson | 02.0868



❷ JN 870
James & Nicholson | 02.0870



❸ JN 869
James & Nicholson | 02.0869



white/royal



black/lime green



carbon/red



brown/stone



dark green/orange



red/navy



royal/white



navy/turquoise

## ❶ JN 868

James & Nicholson 02.0868

**Workwear Sweater 1/2 Zip - Color**

290g/m², 70% cotton, 30% polyester

Ribbed cuffs on sleeve, and borders with elastane, inserts in contrasting color on side and shoulder, piping on the front shoulder, roughened inside, 60° washable, suitable for tumble drying

*XS – S – M – L – XL – XXL – 3XL – 4XL – 5XL – 6XL*

30 5

## ❷ JN 870

James & Nicholson 02.0870

**Men's Workwear Sweat Jacket - Color**

290g/m², 70% cotton, 30% polyester

Ribbed cuffs on sleeve, and borders with elastane, 2 side pockets with concealed zip, inserts in contrasting color on side and shoulder, piping on the front shoulder, roughened inside, 60° washable, suitable for tumble drying

*XS – S – M – L – XL – XXL – 3XL – 4XL – 5XL – 6XL*

30 5

## ❸ JN 869

James & Nicholson 02.0869

**Ladies' Workwear Sweat Jacket - Color**

290g/m², 70% cotton, 30% polyester

Lightly tailored fit, ribbed cuffs on sleeve, and borders with elastane, 2 side pockets with concealed zip, inserts in contrasting color on side and shoulder, piping on the front shoulder, roughened inside, 60° washable, suitable for tumble drying

*XS – S – M – L – XL – XXL – 3XL – 4XL*

30 5









white/royal



black/lime green



brown/stone



dark green/ orange



red/navy



carbon/red



royal/white



navy/turquoise



white/royal



black/lime green



carbon/red



brown/stone



dark green/orange



red/navy



white/royal



black/lime green



brown/stone



dark green/ orange



royal/white



navy/turquoise



red/navy



carbon/red



royal/white



navy/turquoise

**❶ JN 872**
James & Nicholson | 02.0872

**Workwear Bermuda - Color**

250g/m², 97% cotton, 3% elastane

Ergonomic fit thanks to elastane content, elastic waistband with belt loops, concealed buttons and zips, slide-in pockets, several tool pockets, ruler pocket, mobile phone pocket and pen pocket, tearproof 3-way stitched seam, elastic light canvas quality, 60° washable, suitable for tumble drying, size 62 Art.Nr. 02.872X

*42 – 44 – 46 – 48 – 50 – 52 – 54 – 56 – 58 – 60*

20 1

**❷ JN 847**
James & Nicholson | 02.847M

**Workwear Pants - Color**

250g/m², 97% cotton, 3% elastane

Ergonomic fit thanks to elastane content, elastic waistband with belt loops, concealed buttons and zips, slide-in pockets, several tool pockets, ruler pocket, mobile phone pocket and pen pocket, tearproof 3-way stitched seam, elastic light canvas quality, reflective elements (without protective function) on front and back, 60° washable, suitable for tumble drying, available in 2 lengths: short 02.847S, normal 02.847M, size 62 Art.Nr. 02.847X

*25 – 26 – 27 – 28 – 42 – 44 – 46 – 48 – 50 – 52 – 54 – 56 – 58 – 60 – 62*

20 1

**❸ JN 848**
James & Nicholson | 02.0848

**Workwear Pants with Bib - Color**

250g/m², 97% cotton, 3% elastane

Ergonomic fit thanks to elastane content, adjustable bib with elastic straps, elastic waistband with belt loops, concealed buttons and zips, slide-in pockets, several tool pockets, ruler pocket, mobile phone pocket and pen pocket, spacious pocket with zip on bib inside, tearproof 3-way stitched seam, elastic light canvas quality, reflective elements (without protective function) on front and back, 60° washable, suitable for tumble drying, size 62 Art.Nr. 02.848X

*42 – 44 – 46 – 48 – 50 – 52 – 54 – 56 – 58 – 60 – 62*

20 1




❶ JN 838
James & Nicholson | 02.0838



❷ JN 837
James & Nicholson | 02.0837



❸ JN 866
James & Nicholson | 02.0866



❹ JN 865
James & Nicholson | 02.0865




❺ JN 830
James & Nicholson | 02.0830



❻ JN 829
James & Nicholson | 02.0829

white
black
carbon
dark grey
grey heather
stone
brown
dark green
lime green
orange
gold yellow
red
wine
aqua
royal
navy
turquoise

JAMES & NICHOLSON

### ❶ JN 838
James & Nicholson 02.0838
**Men's Workwear T-Shirt**
160g/m², 50% cotton, 50% polyester
Necktape, cuffs at the neck with elastane, material mix for high shape retention and wash resistance, 60° washable, suitable for tumble drying
*XS – S – M – L – XL – XXL – 3XL – 4XL – 5XL – 6XL*
50 10

### ❷ JN 837
James & Nicholson 02.0837
**Ladies' Workwear T-Shirt**
160g/m², 50% cotton, 50% polyester
Lightly tailored fit, feminine V-neck, necktape, cuffs at the neck with elastane, material mix for high shape retention and wash resistance, 60° washable, suitable for tumble drying
*XS – S – M – L – XL – XXL – 3XL – 4XL*
100 10

### ❸ JN 866
James & Nicholson 02.0866
**Men's Workwear Polo with Breast Pocket long-sleeve**
200g/m², 50% cotton, 50% polyester
Knitted polo collar, 3 button-placket, neck-tape, loose collar patch for easy labelling, cuffs with elastane, breast pocket with flap and button, loose pocket pouch for easy embroidery, 60° washable, suitable for tumble drying
*XS – S – M – L – XL – XXL – 3XL – 4XL – 5XL – 6XL*
30 10

### ❹ JN 865
James & Nicholson 02.0865
**Ladies' Workwear Polo with Breast Pocket long-sleeve**
200g/m², 50% cotton, 50% polyester
Lightly tailored fit, knitted polo collar, 4 button-placket, necktape, loose collar patch for easy labelling, cuffs with elastane, breast pocket with flap and button, loose pocket pouch for easy embroidery, 60° washable, suitable for tumble drying
*XS – S – M – L – XL – XXL – 3XL – 4XL*
30 10

### ❺ JN 830
James & Nicholson 02.0830
**Men's Workwear Piqué Polo**
200g/m², 50% cotton, 50% polyester
Knitted polo collar, button-placket with 3 buttons, necktape, loose collar patch for easy labelling, knitted cuffs, 60° washable, suitable for tumble drying, high shape retention and wash resistance
*XS – S – M – L – XL – XXL – 3XL – 4XL – 5XL – 6XL*
50 10

### ❻ JN 829
James & Nicholson 02.0829
**Ladies' Workwear Piqué Polo**
200g/m², 50% cotton, 50% polyester
Knitted polo collar, button-placket with 4 buttons, necktape, loose collar patch for easy labelling, knitted cuffs, side slits, 60° washable, suitable for tumble drying, high shape retention and wash resistance
*XS – S – M – L – XL – XXL – 3XL – 4XL*
50 10



**1 JN 840**
James & Nicholson | 02.0840

**Workwear Sweatshirt**
290g/m², 70% cotton, 30% polyester
Ribbed cuffs on neck, sleeves and hem, durable fabric, roughened inside, 60° washable, suitable for tumble drying
*XS – S – M – L – XL – XXL – 3XL – 4XL – 5XL – 6XL*
30 5




**2 JN 831**
James & Nicholson | 02.0831

**Workwear Sweatshirt with 1/2 Zip**
290g/m², 70% cotton, 30% polyester
Elastic ribbed cuffs on sleeve, and hem, roughened inside, 60° washable, suitable for tumble drying
*XS – S – M – L – XL – XXL – 3XL – 4XL – 5XL – 6XL*
30 5



**3 JN 836**
James & Nicholson | 02.0836

**Sweat Jacket with Stand-Up Collar**
290g/m², 70% cotton, 30% polyester
Stand-up collar, elastic ribbed cuffs on sleeves and hem, 2 side pockets with concealed zip, roughened inside, 60° washable, suitable for tumble drying
*XS – S – M – L – XL – XXL – 3XL – 4XL – 5XL – 6XL*
30 5

white | black | carbon | dark grey | grey heather | stone | brown | dark green | lime green | orange | gold yellow | red | wine | aqua | royal | navy | turquoise



**4 JN 846**
James & Nicholson | 02.0846

**Men's Workwear Polo with Breast Pocket**
200g/m², 50% cotton, 50% polyester
Knitted collar, 3- button-placket, necktape, loose collar patch for easy labelling, knitted cuffs on sleeves, breast pocket with flap and button, loose pocket pouch for easy embroidery, 60° washable, suitable for tumble drying
*XS – S – M – L – XL – XXL – 3XL – 4XL – 5XL – 6XL*
50 10



**5 JN 867**
James & Nicholson | 02.0867

**Ladies' Workwear Polo with Breast Pocket**
200g/m², 50% cotton, 50% polyester
Lightly tailored fit, knitted polo shirt collar and cuffs, 4 button-placket, necktape, loose collar patch for easy labelling, breast pocket with flap and button, loose pocket pouch for easy embroidery, 60° washable, suitable for tumble drying
*XS – S – M – L – XL – XXL – 3XL – 4XL*
50 10




**6 JN 874**
James & Nicholson | 02.0874

**Men's Organic Workwear Polo**
200g/m², 50% combed ringspun organic cotton, 50% polyester
Knitted polo collar, button-placket with 3 buttons, necktape, knitted cuffs, 60° washable, suitable for tumble drying
*XS – S – M – L – XL – XXL – 3XL – 4XL – 5XL – 6XL*
50 1



**7 JN 873**
James & Nicholson | 02.0873

**Ladies' Organic Workwear Polo**
200g/m², 50% combed ringspun organic cotton, 50% polyester
Knitted polo collar, button-placket with 4 buttons, necktape, knitted cuffs, side slits, 60° washable, suitable for tumble drying
*XS – S – M – L – XL – XXL – 3XL – 4XL*
50 1




❶ JN 1802
James & Nicholson | 02.1802

❷ JN 1801
James & Nicholson | 02.1801




❸ JN 1804
James & Nicholson | 02.1804

❹ JN 1803
James & Nicholson | 02.1803




❺ JN 1806
James & Nicholson | 02.1806

❻ JN 1805
James & Nicholson | 02.1805

JAMES & NICHOLSON


white


black


carbon


grey heather


olive


dark green


lime green


red


royal


navy


turquoise

### ❶ JN 1802

James & Nicholson 02.1802

**Men's Organic Workwear Stretch T-Shirt - Solid**

180g/m², 95% combed ringspun organic cotton, 5% elastane, grey heather: 85% cotton, 10% viscose, 5% elastane

Round neckline, necktape, cuffs at the neck with elastane, UV protection 50+, suitable for tumble drying

*XS – S – M – L – XL – XXL – 3XL – 4XL – 5XL – 6XL*

50 5

### ❷ JN 1801

James & Nicholson 02.1801

**Ladies' Organic Workwear Stretch T-Shirt - Solid**

180g/m², 95% combed ringspun organic cotton, 5% elastane, grey heather: 85% cotton, 10% viscose, 5% elastane

Lightly tailored fit, round neckline, necktape, cuffs at the neck with elastane, UV protection 50+, suitable for tumble drying

*XS – S – M – L – XL – XXL – 3XL – 4XL*

50 5

### ❸ JN 1804

James & Nicholson 02.1804

**Men's Organic Workwear Stretch T-Shirt long-sleeve - Solid**

180g/m², 95% combed ringspun organic cotton, 5% elastane, grey heather: 85% cotton, 10% viscose, 5% elastane

Round neckline, necktape, cuffs at the neck with elastane, UV protection 50+, suitable for tumble drying

*XS – S – M – L – XL – XXL – 3XL – 4XL – 5XL – 6XL*

50 5

### ❹ JN 1803

James & Nicholson 02.1803

**Ladies' Organic Workwear Stretch T-Shirt long-sleeve - Solid**

180g/m², 95% combed ringspun organic cotton, 5% elastane, grey heather: 85% cotton, 10% viscose, 5% elastane

Lightly tailored fit, round neckline, necktape, cuffs at the neck with elastane, UV protection 50+, suitable for tumble drying

*XS – S – M – L – XL – XXL – 3XL – 4XL*

50 5

### ❺ JN 1806

James & Nicholson 02.1806

**Men's Organic Workwear Stretch Polo - Solid**

210g/m², 94% combed ringspun organic cotton, 5% elastane, grey heather: 84% cotton, 10% viscose, 6% elastane

Knitted polo shirt collar and cuffs, 3 button-placket with tone-in-tone buttons, side slits, UV protection 50+, suitable for tumble drying

*XS – S – M – L – XL – XXL – 3XL – 4XL – 5XL – 6XL*

50 5

### ❻ JN 1805

James & Nicholson 02.1805

**Ladies' Organic Workwear Stretch Polo - Solid**

210g/m², 94% combed ringspun organic cotton, 6% elastane, grey heather: 84% cotton, 10% viscose, 6% elastane

Lightly tailored fit, knitted polo shirt collar and cuffs, 4 button-placket with tone-in-tone buttons, side slits, UV protection 50+, suitable for tumble drying

*XS – S – M – L – XL – XXL – 3XL – 4XL*

50 5




❶ JN 1807 | James & Nicholson | 02.1807 | ❷ JN 1808 | James & Nicholson | 02.1808

white
black
dark grey
carbon
grey heather
stone
brown
dark green
lime green
gold yellow
orange
red
wine
aqua
royal
navy
turquoise

## ❶ JN 1807

James & Nicholson 02.1807

**Ladies' Organic Workwear T-Shirt - Solid**

160g/m², 50% combed ringspun organic cotton, 50% polyester

Lightly tailored fit, V-neck, necktape, cuffs at the neck with elastane, durable, easy-care, 60° washable, suitable for tumble drying

*XS – S – M – L – XL – XXL – 3XL – 4XL*

50 5

## ❷ JN 1808

James & Nicholson 02.1808

**Men's Organic Workwear T-Shirt - Solid**

160g/m², 50% combed ringspun organic cotton, 50% polyester

Round neckline, necktape, cuffs at the neck with elastane, durable, easy-care, 60° washable, suitable for tumble drying

*XS – S – M – L – XL – XXL – 3XL – 4XL – 5XL – 6XL*

50 10




❸ JN 839 | James & Nicholson | 02.0839




❹ JN 1810 | James & Nicholson | 02.1810




❺ JN 1809 | James & Nicholson | 02.1809

## ❸ JN 839

James & Nicholson 02.0839

**Organic Workwear Halfzip Hooded Sweater**

290g/m², 70% combed ringspun organic cotton, 30% polyester

2-layer hood with elastic, adjustable cord, ribbed cuffs on sleeve, and borders with elastane, YKK zip, roughened inside, 60° washable, suitable for tumble drying

*XS – S – M – L – XL – XXL – 3XL – 4XL – 5XL – 6XL*

10 1

## ❹ JN 1810

James & Nicholson 02.1810

**Men's Doubleface Work Jacket - Solid**

380g/m², 55% polyester, 45% cotton

2-layer construction, inside: fleece, outside: jersey fabric, stand-up collar, elastic cuffs on sleeves and borders, YKK zips, kangaroo pocket with covered zips, reflective front zip (without protective function)

*XS – S – M – L – XL – XXL – 3XL – 4XL – 5XL – 6XL*

25 1

## ❺ JN 1809

James & Nicholson 02.1809

**Ladies' Workwear Jacket - Solid**

380g/m², 55% polyester, 45% cotton

Lightly tailored fit, 2-layer construction, outside: jersey fabric, inside: fleece, stand-up collar, elastic cuffs on sleeves and borders, YKK zips, kangaroo pocket with covered zips, reflective front zip (without protective function)

*XS – S – M – L – XL – XXL – 3XL – 4XL*

25 1






myrtle beach

white black carbon stone dark green

red atlantic royal navy

white black carbon grey olive dark green

lime green red royal navy turquoise

**❶ MB 6621**
Myrtle Beach | 03.6621

**❷ MB 6235**
Myrtle Beach | 03.6235

## ❶ MB 6621

Myrtle Beach 03.6621

**6 Panel Workwear Cap - Strong**

65% polyester, 35% cotton

6 decorative stitching on the peak, padded sweatband, reinforced front panel, 6 embroidered ventilation holes, clip adjuster in matt silver, durable blended fabric

*onesize*

144 24

## ❷ MB 6235

Myrtle Beach 03.6235

**6 Panel Workwear Cap - Color**

100% polyester

6 decorative stitching on the peak, padded sweatband, laminated front panels, 6 embroidered ventilation holes, mat silver clip adjuster with metal eyelet, durable fabric, UV protection 50+

*onesize*

144 24




**❸ JN 800**
James & Nicholson | 02.0800

**Men's Workwear T-Shirt**

180g/m², 100% combed ringspun cotton, single jersey

Cut guarantees optimal comfort, necktape, double seams, durable, shape-retaining, white 95° washable, suitable for tumble drying, colored 60° washable

*S – M – L – XL – XXL – 3XL – 4XL – 5XL – 6XL*

100 10




**❹ JN 802**
James & Nicholson | 02.0802

**Ladies' Workwear T-Shirt**

180g/m², 100% combed ringspun cotton, single jersey

Lightly tailored fit, cut guarantees optimal comfort, necktape, double seams, durable, shape-retaining, white 95° washable, suitable for tumble drying, colored 60° washable

*S – M – L – XL – XXL*

100 10




**❺ JN 920**
James & Nicholson | 02.0920

**Men's T-Shirt with Breast Pocket**

180g/m², 100% combed ringspun cotton

Round neckline with elastane, necktape, stitched breast pocket, double seams on shoulders, neck and armholes, shape-retaining, 60° washable

*S – M – L – XL – XXL – 3XL*

100 10




**❶ JN 922**
James & Nicholson | 02.0922

**Piqué Polo with Breast Pocket**
200g/m², 100% combed ringspun cotton
Knitted polo shirt collar and cuffs, buttons tone-in-tone, stitched breast pocket, double seams on shoulders and armholes, side slits, fine piqué, shape-retaining, 60° washable
*S – M – L – XL – XXL – 3XL*
50 10

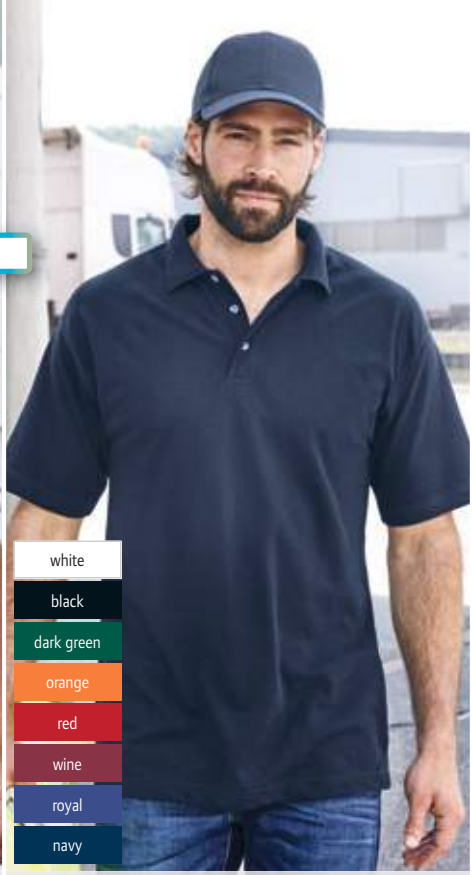


**❷ JN 25**
James & Nicholson | 02.0025

**Workwear Piqué Polo**
190g/m², 65% polyester, 35% cotton
Knitted polo collar, necktape, buttons tone-in-tone, double seams on shoulders, neck and armholes, side slits, durable, easy-care, 60° washable, suitable for tumble drying
*S – M – L – XL – XXL – 3XL*
50 5




**❸ JN 924**
James & Nicholson | 02.0924

**Sweater with Breast Pocket**
300g/m², 80% cotton, 20% polyester
Necktape and half-moon trimming at neck, cuffs with elastane, sturdy double seams on the neck and armholes, shoulders and waistband, 3-thread sweat quality, roughened inside, shape-retaining, 60° washable
*S – M – L – XL – XXL – 3XL*
30 5



**❹ JN 801**
James & Nicholson | 02.0801



**❺ JN 803**
James & Nicholson | 02.0803

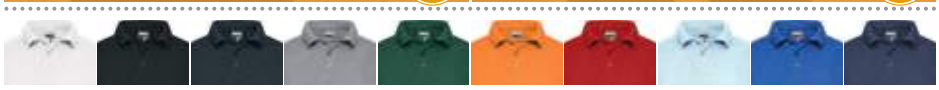


JAMES & NICHOLSON

**❹ JN 801**
James & Nicholson 02.0801

**Heavy Men's Workwear Piqué Polo**
220g/m², 100% combed ringspun cotton
Cut guarantees optimal comfort, knitted polo shirt collar and cuffs, necktape, double seams, shape-retaining, white 95° washable, suitable for tumble drying, colored 60° washable
*S – M – L – XL – XXL – 3XL – 4XL – 5XL – 6XL*
50 10

**❺ JN 803**
James & Nicholson 02.0803

**Heavy Ladies' Workwear Piqué Polo**
220g/m², 100% combed ringspun cotton
Lightly tailored fit, cut guarantees optimal comfort, knitted polo shirt collar and cuffs, necktape, double seams, shape-retaining, white 95° washable, suitable for tumble drying, colored 60° washable
*S – M – L – XL – XXL*
50 10




❶ JN 877
James & Nicholson | 02.877M




❷ JN 1812
James & Nicholson | 02.112L
NEW




❸ JN 1813
James & Nicholson | 02.113L
NEW




❹ JN 875
James & Nicholson | 02.875L
60°
NEW




❺ JN 212
James & Nicholson | 02.0212




❻ JN 213
James & Nicholson | 02.0213

JAMES & NICHOLSON

## ❶ JN 877

James & Nicholson 02.877M

**Workwear Cargo Pants - Solid**

280g/m², 64% polyester, 33% cotton, 3% elastane

Waistband with belt loops, YKK zip, 2 slide-in pocket, 2 cargo pockets with ruler pocket, 2 back pockets, mobile phone pocket, pens pocket, tearproof 3-way stitched seam, sturdy and durable blended fabric with BIONIC-FINISH®ECOO coating, available in 3 lengths, in the webshop: short 02.877S, medium 02.877M, long 02.877L, size 62 Art.Nr. 02.877X

*25 – 26 – 27 – 28 – 42 – 44 – 46 – 48 – 50 – 52 – 54 – 56 – 58 – 60 – 62 – 94 – 98 – 102 – 106 – 110*

20 1

## ❷ JN 1812

James & Nicholson 02.112L

**Workwear Stretch Pants**

260g/m², outer fabric: 65% recycled polyester, 32% organic cotton, 3% elastane, outer fabric 2: 94% polyamide, 6% elastane, trimming: 100% polyamide

Slim fit, belt loops, YKK zips, slide-in pockets, several tool pockets, kneepad pockets reinforced with Cordura®, pockets reinforced with Cordura®, tearproof 3-way stitched seam, sturdy and durable blended fabric, comfortable to wear thanks to elastic inserts, 40° washable, available in 3 lengths, in the webshop: short 02.112S, medium 02.112M, long 02.112L

*25 – 26 – 27 – 28 – 42 – 44 – 46 – 48 – 50 – 52 – 54 – 56 – 58 – 60 – 62 – 64 – 94 – 98 – 102 – 106 – 110*

20 1

## ❸ JN 1813

James & Nicholson 02.113L

**Workwear 4-Way Stretch Pants**

205g/m², outer fabric: 73% polyamide, 17% cotton, 10% elastane, trimming: 80% polyamide, 15% polyester, 5% elastane

Slim fit, belt loops, YKK zips, slide-in pockets, several tool pockets, kneepad pockets reinforced with Cordura®, ruler pocket, 1 pocket with zip, pens pocket, tearproof 3-way stitched seam, durable, elastic 4-way stretch with a high elastane content for an optimal fit, 40° washable, available in 3 lengths, in the webshop: short 02.113S, medium 02.113M, long 02.113L

*25 – 26 – 27 – 28 – 42 – 44 – 46 – 48 – 50 – 52 – 54 – 56 – 58 – 60 – 62 – 64 – 94 – 98 – 102 – 106 – 110*

10 1

## ❹ JN 875

James & Nicholson 02.875L

**Workwear Jeans**

outer fabric: 85% organic cotton, 13% recycled polyester, 2% elastane, trimming: 100% polyamide

Straight cut, belt loops, YKK zips, several tool pockets, kneepad pockets reinforced with Cordura®, 2 back pockets, mobile phone pocket, ruler pocket, 2 pockets with coin compartment, pens pocket, tearproof 3-way stitched seam, 60° washable, suitable for tumble drying, available in 3 lengths, in the webshop: short 02.875S, medium 02.875M, long 02.875L

*25 – 26 – 27 – 28 – 42 – 44 – 46 – 48 – 50 – 52 – 54 – 56 – 58 – 60 – 62 – 64 – 94 – 98 – 102 – 106 – 110*

20 1

## ❺ JN 212

James & Nicholson 02.0212

**Workwear Socks light**

79% polyamide, 11% polyester, 8% polypropylene, 2% elastane

Elastic wide cuffs, flat and pressure-free whipped seam, light and thermo-regulating, calf high

*35-38 – 39-41 – 42-44 – 45-47*

100 10

## ❻ JN 213

James & Nicholson 02.0213

**Workwear Socks warm**

68% polyester, 18% polyamide, 6% wool, 6% polypropylene, 2% elastane

Elastic wide cuffs, flat and pressure-free whipped seam, light and thermo-regulating, calf high

*35-38 – 39-41 – 42-44 – 45-47*

100 10




**❶ JN 864**
James & Nicholson | 02.0864




**❷ JN 862**
James & Nicholson | 02.0862



**❸ JN 861**
James & Nicholson | 02.0861



white melange/carbon | carbon melange/black



stone melange/black | dark green melange/black



red melange/black | royal melange/navy

**Men's Workwear Knitted Fleece 1/2 Zip - Strong**
280g/m², 100% polyester
Stand-up collar with concealed zip with chin guard, soft, warming, easy-care material in melange-look, outside: knitted look, elastic softshell inserts on sides, shoulders and sleeves, roughened inside
*XS – S – M – L – XL – XXL – 3XL – 4XL – 5XL – 6XL*
30 1

**Men's Workwear Knitted Fleece Jacket - Strong**
280g/m², 100% polyester
Stand-up collar, elastic softshell inserts on sides, shoulders and sleeves, full-length lined zip with chin guard, 2 side pockets with concealed zip, soft, warming, easy-care material in melange-look, outside: knitted look, roughened inside
*XS – S – M – L – XL – XXL – 3XL – 4XL – 5XL – 6XL*
30 1

**Ladies' Workwear Knitted Fleece Jacket - Strong**
280g/m², 100% polyester
Lightly tailored fit, stand-up collar, elastic softshell inserts on sides, shoulders and sleeves, full-length lined zip with chin guard, 2 side pockets with concealed zip, soft, warming, easy-care material in melange-look, outside: knitted look, roughened inside
*XS – S – M – L – XL – XXL – 3XL – 4XL*
30 1









white melange/carbon | carbon melange/black | stone melange/black



dark green melange/black | red melange/black | royal melange/navy

**❹ MB 7121**
Myrtle Beach | 03.7121



black | dark royal | navy

**❺ MB 7137**
Myrtle Beach | 03.7137

JAMES & NICHOLSON

**❹ MB 7121**
Myrtle Beach 03.7121
**Workwear Knitted Hat in Melange Look - Strong**
44g, outer fabric: 100% polyester
Outside: knitted look, roughened inside and wider outside trim
*onesize*
100 10

**❺ MB 7137**
Myrtle Beach 03.7137
**Workwear Beanie**
100% recycled polyester
Classic cut, rib knit design, soft touch
*onesize*
144 12




❶ JN 1814
James & Nicholson | 02.1814




❷ JN 1815
James & Nicholson | 02.1815




❸ JN 810
James & Nicholson | 02.0810




❹ JN 812
James & Nicholson | 02.0812

JAMES & NICHOLSON

## ❶ JN 1814

James & Nicholson 02.1814

**Workwear Hardshell Jacket**

outer fabric: 100% recycled polyester, lining: 100% recycled polyester

Wind and waterproof (10,000mm water column), breathable and permeable to water vapor (5,000g/m² in 24h), stand-up collar, detachable, width and length adjustable hood, YKK zips, full-length lined waterproof 2-way zip, sealed seams, ergonomically extended back, decoration access at the back, ripstop fabric, sturdy and durable, reflective elements (without protective function), 30° washable

*XS – S – M – L – XL – XXL – 3XL – 4XL – 5XL – 6XL*

20 1

## ❷ JN 1815

James & Nicholson 02.1815

**Workwear Hardshell Padded Jacket**

outer fabric: 100% recycled polyester, lining: 100% recycled polyester, padding: 100% polyester DuPont™ Sorona®

Wind and waterproof (10,000mm water column), breathable and permeable to water vapor (5,000g/m² in 24h), stand-up collar, detachable, width and length adjustable hood, YKK zips, sealed seams, ergonomically extended back, decoration access at the back, ripstop fabric, sturdy and durable, reflective elements (without protective function), 30° washable

*XS – S – M – L – XL – XXL – 3XL – 4XL – 5XL – 6XL*

10 1

## ❸ JN 810

James & Nicholson 02.0810

**Workwear Jacket with detachable Sleeves**

outside: 100% Oxford polyester, middle layer: 100% polyester, inside: 100% polyamide

Water repellent (600mm water column), inside of collar made of fleece, detachable sleeves with zip, knitted cuffs on sleeves and hem, 2 large breast pockets, mobile phone pocket and pen pocket on the right breast pocket, sleeve pocket with zip, 2 spacious inside pockets, decoration access on the back and left chest, wind- and dirt repellent, reflective piping (without protective function) on the sleeves at front and at back

*S – M – L – XL – XXL – 3XL – 4XL*

10 1

## ❹ JN 812

James & Nicholson 02.0812

**3-in-1 Pilot Jacket**

outside: 60% polyester, 40% cotton, lining and padding: 100% polyester

Vest with 1 inner pocket, winter-, in-between season jacket and vest in one, wind and water repellent (600mm water column), detachable collar made of sherpa fleece, detachable sleeves, knitted cuffs on sleeves and hem, 2 large breast pockets with zip and mobile phone pocket, 2 side pockets, sleeve pocket with zip, 2 spacious inside pockets, detachable inner vest made of sherpa fleece, dirt repellent, decoration access at the back, safety reflective piping (without protective function) on shoulder and back

*S – M – L – XL – XXL – 3XL*

10 1

## ❶ JN 1820

James & Nicholson 02.1820

**Men's Hybrid Jacket**

280g/m², outer fabric 1: 100% recycled polyester, outer fabric 2: 100% recycled polyester, lining: 100% recycled polyester, padding: 100% polyester DuPont™ Sorona®

2-layer softshell fabric, water and dirt repellent through BIONIC-FINISH®ECO, stand-up collar, quilted inserts in the front and back, YKK zips, full-length lined 2-way zip with windschield and chin guard, 1 inner pocket with velcro fastener, chest pocket with zip, 2 side pockets with zip, decoration access at the back, reflective elements (without protective function), 30° washable

*XS – S – M – L – XL – XXL – 3XL – 4XL – 5XL – 6XL*

20 1



black/black



black/neon yellow



black/neon orange



carbon/carbon



navy/navy

## ❷ JN 1819

James & Nicholson 02.1819

**Ladies' Hybrid Jacket**

280g/m², outer fabric 1: 100% recycled polyester, outer fabric 2: 100% recycled polyester, lining: 100% recycled polyester, padding: 100% polyester DuPont™ Sorona®

Lightly tailored fit, 2-layer softshell fabric, water and dirt repellent through BIONIC-FINISH®ECO, stand-up collar, quilted inserts in the front and back, YKK zips, full-length lined 2-way zip with windschield and chin guard, 1 inner pocket with velcro fastener, chest pocket with zip, 2 side pockets with zip, decoration access at the back, reflective elements (without protective function), 30° washable

*XS – S – M – L – XL – XXL – 3XL – 4XL*

20 1




❶ JN 1820 | James & Nicholson | 02.1820 NEW

❷ JN 1819 | James & Nicholson | 02.1819 NEW

## ❸ JN 1821

James & Nicholson 02.1821

**Ladies' Hybrid Vest**

280g/m², outer fabric 1: 100% recycled polyester, outer fabric 2: 100% recycled polyester, lining: 100% recycled polyester, padding: 100% polyester DuPont™ Sorona®

Lightly tailored fit, 2-layer softshell fabric, water and dirt repellent through BIONIC-FINISH®ECO, stand-up collar, quilted inserts in the front and back, YKK zips, full-length lined 2-way zip with windschield and chin guard, 1 inner pocket with velcro fastener, chest pocket with zip, 2 side pockets with zip, decoration access at the back, reflective elements (without protective function), 30° washable

*XS – S – M – L – XL – XXL – 3XL – 4XL*

25 1



black/black



black/neon yellow



black/neon orange



carbon/carbon



navy/navy

## ❹ JN 1822

James & Nicholson 02.1822

**Men's Hybrid Vest**

280g/m², outer fabric 1: 100% recycled polyester, outer fabric 2: 100% recycled polyester, lining: 100% recycled polyester, padding: 100% polyester DuPont™ Sorona®

2-layer softshell fabric, water and dirt repellent through BIONIC-FINISH®ECO, stand-up collar, quilted inserts in the front and back, YKK zips, full-length lined 2-way zip with windschield and chin guard, 1 inner pocket with velcro fastener, chest pocket with zip, 2 side pockets with zip, decoration access at the back, reflective elements (without protective function), 30° washable

*XS – S – M – L – XL – XXL – 3XL – 4XL – 5XL – 6XL*

25 1




❸ JN 1821 | James & Nicholson | 02.1821 NEW

❹ JN 1822 | James & Nicholson | 02.1822 NEW




❶ Perfect Pro
B&C | 01.0C01




❷ Hero Pro
B&C | 01.0C20

## ❶ Perfect Pro

B&C 01.0C01

**Workwear T-Shirt**

185g/m², 100% preshrunk ring-spun cotton

2-layer collar and cuffs in 1x1 rib knit with Lycra®, set in sleeves, for-ward shoulder seam with reinforced flatlock-seams, 60° washable, suitable for tumble drying

*S – M – L – XL – XXL – 3XL – 4XL*

50 5

## ❷ Hero Pro

B&C 01.0C20

**Workwear Sweatshirt**

280g/m², 80% combed ringspun cotton, 20% polyester

Workwear-style, reinforced collar, attached sleeves, cuffs and hem in 2x2 rib knit with elastane, low shrinkage, 60° washable

*S – M – L – XL – XXL – 3XL – 4XL*

25 5




❸ Energy Pro
B&C | 01.0C11




❹ Skill Pro
B&C | 01.0C10




❺ Coolpower Pro Polo
B&C | 01.0C12

**Workwear Piqué Polo**

200g/m², 65% polyester, 35% preshrunk combed ringspun cotton

1x1 rib collar and cuffs, 3 button-placket tone-in-tone, attached sleeves, decoration access at chest area, 60° wash-able, suitable for tumble drying

*S – M – L – XL – XXL – 3XL – 4XL*

30 5

**Workwear Piqué Polo**

230g/m², 100% preshrunk combed ringspun cotton, piqué quality

1x1 rib collar and cuffs, 3 button-placket tone-in-tone, decoration access at chest area, 60° washable, suitable for tumble drying

*S – M – L – XL – XXL – 3XL – 4XL*

30 5

**Workwear Functional Polo**

200g/m², 100% polyester COOLDRY™

Breathable, 3 button-placket tone-in-tone, sleeves with wide hem, patch breast pocket, moisture regulating, 60° washable

*S – M – L – XL – XXL – 3XL*

30 5




### ❶ Shield Softshell Pro
**B&C | 01.0042**

**Workwear Softshell Jacket**

outside: 96% polyester, 4% elastane, mini ripstop, middle layer: breathable, wind- and waterproof TPU membrane, inside: 100% polyester microfleece

Ergonomic fit, reinforced trimmings (black) on shoulders, elbows and back hem, adjustable hem with cords and stoppers, 5 multifunctional pockets, longer cut back, decoration access on front, back and sleeves, reflective piping (without protective function) on shoulders and lower back

*S – M – L – XL – XXL – 3XL – 4XL*

10 1




### ❷ Expert Pro
**B&C | 01.0C40**

**Workwear Bodywarmer**

200g/m², outside: 100% windproof ripstop polyester, inner lining: 100% polyester padding

Water repellent and windproof, collar with microfleece lining, 3 velcro fasteners and 2 press studs for wind flap, zip with chin guard, 11 multifunctional pockets, double seams, longer cut back, piping at the front, elastic wind protectors

*S – M – L – XL – XXL – 3XL – 4XL*

10 1




### ❸ Shelter Pro
**B&C | 01.UC41**

**Workwear Jacket**

230g/m², lining: 200g/m², outside: 100% ripstop polyester silk, 100% polyester padding

Functional, heavy workwear jacket, concealed ergonomic hood, adjustable cuffs with velcro fastener, 12 multifunctional pockets, 1 easily accessible smartphone pocket with velcro fastener outside, 1 sleeve pocket with zip, 3 additional pen pockets outside, 2 front pockets with fleece handwarmer access as well as flap with Velcro fastener, 1 patch inner pocket with velcro fastener, longer cut back, decoration access on the back and chest

*S – M – L – XL – XXL – 3XL – 4XL*

10 1




### ❹ K624
**Kariban | 20.K624**

**Multifunctional Vest**

65% polyester, 35% cotton drill

Edging at neckline, sleeves and hem, 3 below pockets with flap, 4 front pockets, 1 divided breast pocket

*XS – S – M – L – XL – XXL – 3XL – 4XL – 5XL*

50 5




### ❺ Universal Pro
**B&C | 01.0C50**

**Workwear Pants**

245g/m², 65% polyester, 35% combed cotton-twill

Larger belt loops at the back, elastic band in the back to adjust the width of the hem, wider hem at the bottom of the trouser leg for better adjustment of leg length (length 5cm), various functional pockets, inner pocket for knee pads reinforced with oxford fabric, side pockets with flap and Velcro® fastener, semi loose ruler pocket for greater freedom of movement, critical stress point bar tacking, reinforced seams, ring to attach cards, keys, etc., 60° washable, suitable for tumble drying

*44 – 46 – 48 – 50 – 52 – 54 – 56 – 58 – 60 – 62*

10 1




### ❻ Performance Pro
**B&C | 01.0C51**

**Workwear Multipocket Pants**

245g/m², 65% polyester, 35% combed cotton-twill

Elastic band in the back to adjust the width of the hem, many functional pockets, Cordura® reinforced inner pocket for knee pads, deep double pocket in the front for storing the loose pockets when not in use, large loose pockets for more comfort while working, critical stress point bar tacking, reinforced seams, loop for hammer on each pants side, Velcro®-fastening system for fast and easy attachment of the tool pockets, 60° washable, suitable for tumble drying

*44 – 46 – 48 – 50 – 52 – 54 – 56 – 58 – 60 – 62*

10 1



❶ 3077
Promodoro | 40.3077



❷ 3075
Promodoro | 40.3075

EXCD by promodoro

promodoro

white
black
charcoal
steel grey
new light grey
forest
green
apple green
flame
fire red
granat
ice blue
cobalt blue
navy
jade

## ❶ 3077

Promodoro 40.3077

**Men's Workwear T-Shirt - EXCD**

180g/m², 60% ringspun cotton, 40% polyester VORTEX® yarn, single jersey

Narrow edged neckline with elastane, necktape, reinforced shoulder and double seams, loops inside on side seams, extremely smooth pilling resistant surface, industrial wash, 60° washable, suitable for tumble drying

*S – M – L – XL – XXL – 3XL – 4XL – 5XL*

100 10

## ❷ 3075

Promodoro 40.3075

**Ladies' Workwear T-Shirt - EXCD**

180g/m², 60% ringspun cotton, 40% polyester VORTEX® yarn, single jersey

Narrow edged feminine collar with elastane, necktape, reinforced shoulder and double seams, loops inside on side seams, extremely smooth pilling resistant surface, industrial wash, 60° washable, suitable for tumble drying

*S – M – L – XL – XXL – 3XL*

100 10



❸ 5077
Promodoro | 40.5077

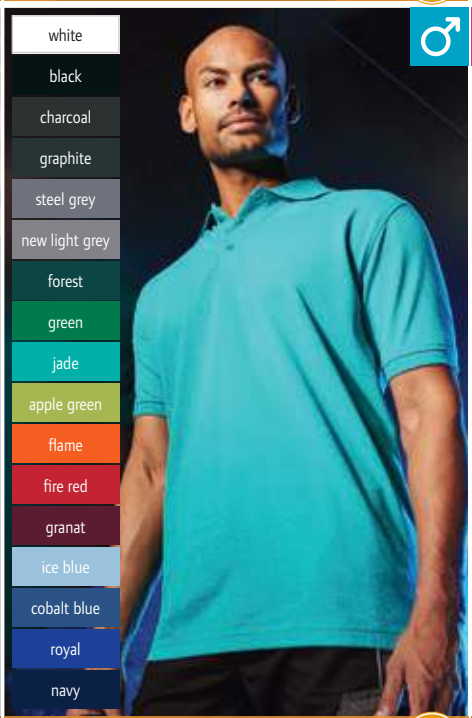

❹ 4400
Promodoro | 40.4400



❺ 4405
Promodoro | 40.4405

## ❸ 5077

**Unisex Workwear Sweater - EXCD**

320g/m², 60% ringspun cotton, 40% polyester VORTEX® yarn

Halfmoon in neck, necktape, cuffs on neck, sleeves and hem made of elastane, reinforced shoulder and double seams, loops inside on side seams, french terry, extremely smooth surface, industrial wash, 60° washable, suitable for tumble drying

*XS – S – M – L – XL – XXL – 3XL – 4XL – 5XL*

25 1

## ❹ 4400

**Men's Workwear Polo - EXCD**

220g/m², 60% ringspun cotton, 40% polyester

Open arm cuffs, 3 buttons tone-in-tone, separate breast pocket, side slits, loops inside on side seams, neutral size label, industrial wash, 60° washable, suitable for tumble drying

*S – M – L – XL – XXL – 3XL – 4XL – 5XL*

50 5

## ❺ 4405

**Ladies' Workwear Polo - EXCD**

220g/m², 60% ringspun cotton, 40% polyester

Open arm cuffs, 4 buttons tone-in-tone, separate breast pocket, side slits, loops inside on side seams, neutral size label, industrial wash, 60° washable, suitable for tumble drying

*S – M – L – XL – XXL – 3XL*

50 5

promodoro

EXCD by promodoro





### ❶ 5270
Promodoro 40.5270

**Men's Workwear Sweat Jacket -EXCD**

320g/m², 60% ringspun cotton, 40% polyester VORTEX® yarn

Self-fabric stand-up collar, halfmoon in neck, necktape, cuffs and waistband with elastane, concealed full-length zip tone-in-tone, 2 side pockets with zip, reinforced shoulder and double seams, loops inside on side seams, french terry, extremely smooth surface, industrial wash, 60° washable, suitable for tumble drying

*S – M – L – XL – XXL – 3XL – 4XL – 5XL*

25 1

### ❷ 5275
Promodoro 40.5275

**Ladies' Workwear Sweat Jacket - EXCD**

320g/m², 60% ringspun cotton, 40% polyester VORTEX® yarn

Self-fabric stand-up collar, halfmoon in neck, necktape, cuffs and waistband with elastane, concealed full-length zip tone-in-tone, 2 side pockets with zip, reinforced shoulder and double seams, loops inside on side seams, french terry, extremely smooth surface, industrial wash, 60° washable, suitable for tumble drying

*S – M – L – XL – XXL – 3XL*

25 1

white
black
charcoal
forest
apple green
fire red
granat
cobalt blue
navy

❶ 5270
Promodoro | 40.5270

❷ 5275
Promodoro | 40.5275










### ❸ R310X
**Result Work-Guard | 30.310X**

**Workwear Pants**

270g/m², 65% polyester, 35% elastane, contrast fabric: 100% polyester, 210g/m²

Belt loops, elastic waistband, reinforced knees, mobile phone pocket and zipped pocket on the left thigh, 2 back pockets, cargo pocket, knee pad pockets, 2 side pockets, 3-fold stitched seams, reinforced seams, black contrasting inserts and red details, windproof, reflective details (without protective function), 60° washable, variable leg length

*S – M – L – XL – XXL – 3XL – 4XL – 5XL*

10 5

### ❹ R308M
**Result Work-Guard | 30.308X**

**Workwear Pants**

Outside: 270g/m², 65% polyester, 35% cotton

Generous cut, belt loops, zip and button, side pockets with flap and velcro fastener, deep side pockets, mobile phone pocket, ruler pocket, double seams, hammer loop, 2" hem for length adjustment

*S – M – L – XL – XXL – 3XL – 4XL – 5XL*

20 10

### ❺ R309X
**Result Work-Guard | 30.309X**

**Workwear Shorts**

Outside: 270g/m², 65% polyester, 35% cotton

Generous cut, elastic waistband, belt loops, zip at the front with button, cargo pocket with velcro fastener, deep side pockets, mobile phone pocket, ruler pocket, double seams, hammer loop, reflective stripes on the pockets (without protective function)

*S – M – L – XL – XXL – 3XL – 4XL*

20 5




**❶ R455M**
**Result | 30.455M**

**Men's 3-Layer Softshell Jacket**

320g/m², outside: 93% polyester, 7% elastane, inner lining: 100% polyester microfleece, TPU membrane

Water repellent (8,000mm water column), breathable (3,000g/m² in 24h), stand-up collar, YKK zip and pockets with zip, durable seams, windproof, neutral size label

*S – M – L – XL – XXL – 3XL – 4XL*

15 5




**❷ R124X**
**Result Work-Guard | 30.124X**

**3-Layer Softshell Ripstop Workwear Jacket**

340g/m², 93% polyester, 7% elastane, membrane

Waterproof (8,000mm water column), breathable (1,000g/m² in 24h), Cordura® inserts on shoulders and elbows for maximum durability, sleeve pocket, adjustable elastic drawstring, decoration access on the left chest, reflective on back yoke (without protective function)

*S – M – L – XL – XXL – 3XL – 4XL*

10 5




**❸ R118X**
**Result | 30.118X**

**3-Layer Hooded Softshell Jacket "Icefell"**

310g/m², 93% polyester, 7% elastane, membrane, inside: micro fleece

Waterproof (8,000mm water column), breathable (1,000g/m² in 24h), fully lined waterproof hood with velcro fastener and reinforced peak, especially durable due to ripstop on shoulders and sleeves, chin guard, mobile phone pocket, 2 side pockets, 2 inside pockets, drawstring on the hem, decoration access on the left chest, ventilation openings at lower arm, soft stretchy material, windproof

*XS – S – M – L – XL – XXL – 3XL*

10 5




**❹ R473X**
**Result Work-Guard | 30.473X**

**Softshell Workwear Trousers**

260g/m², outside: 100% polyester, middle layer: TPU membrane, inside: 100% polyester

3-layer fabric, waistband with button closure, belt loops, reinforcement in the ankle area, adjustable waistband, reinforced inserts in the knee area, YKK front zip, zipped multifunctional cargo pocket on the thigh, hand warming side pockets, pocket with velcro fastener and flap made of rubber, ruler pocket, back pocket, 3-fold stitched seams, hammer loop, reinforced fabric on critical stress points, knee area oxford polyester with PU coating, red reflective piping at the back (without protective function)

*XS – S – M – L – XL – XXL – 3XL*

10 5




**❺ R470X**
**Result Work-Guard | 30.470X**

**Workwear Slim Chino Trousers**

300g/m², 98% cotton, 2% peached elastane twill

Waistband with button closure, adjustable waistband, YKK zip, various cargo pockets with Velcro®-puller, western styled side pockets, back pocket, double seams, reinforced fabric on critical stress points, peached surface with used-look after the first wash, windproof, 2 leg lengths, 2cm cuff on length 31'', 3XL and 4XL length 34"

*XS – S – M – L – XL – XXL – 3XL – 4XL*

20 5




**❻ R471X**
**Result Work-Guard | 30.471X**

**Workwear Slim Chino Shorts**

300g/m², 98% cotton, 2% elastane

Generous cut, expandable waistband, belt loops, slim leg, YKK zip plus button, 1 pocket on the back, multifunctional cargo pocket with velcro fastener, critical stress point bar tacking, double seams

*XS – S – M – L – XL – XXL – 3XL*

20 5

WORK-GUARD by Result®

## ❶ R071X

Result Work-Guard 30.071X

**Workwear Jacket with detachable Sleeves**

outside: 600D heavy Oxford Taslan with PU coating, padding: polyester, 160g/m², lining: 100% polyester, 190T nylon

Water repellent, lined collar, elastic hem and cuffs, 2 deep patch front pockets, 2 breast pockets with pen holder, sleeve pocket, 2 inside pockets, seams reinforced with additional zigzag seams on pockets and particularly stress areas, decoration access on the back and left chest, 2 D-rings, windproof

*S – M – L – XL – XXL – 3XL*

10 1


grey/black


tan/black


bottle/black


royal/navy


all navy

## ❷ R072X

Result Work-Guard 30.072X

**Workwear Parka**

outside: 600D heavy Oxford Taslan with PU coating, padding: polyester, 160g/m², lining: lower body with Taffeta® lining, fleece lining on top

Water repellent, elastic arm cuffs, 2 deep front pockets, 2 breast pockets with pen holder, sleeve pocket, 2 inside pockets, seams reinforced with additional zigzag seams on pockets and particularly stress areas, drawstring on the waist, decoration access on the back and left chest, 2 D-rings, windproof

*S – M – L – XL – XXL – 3XL*

10 5



❶ R071X
Result Work-Guard | 30.071X



❷ R072X
Result Work-Guard | 30.072X




❸ R326X
Result | 30.326X

**Workwear Jacket in Denim Structure**

170g/m², outside/lining/filling: 100% polyester

1,500mm water column, breathable (2,000g/m² in 24h), wind repellent, high fleece lined stand-up collar with detachable hood, adjustable hem, storm flap with press studs, 2-way zip, 4 outside pockets, taped seams, longer cut back, quilted lining with fleece, decoration access on the back and left chest, reflective detail (without protective function), neutral size label

*XS – S – M – L – XL – XXL – 3XL – 4XL*

10 5




❹ R305X
Result Work-Guard | 30.305X

**Vostex Workwear Parka**

275g/m², outside: 100% 300D Oxford polyester with PVC coating, lining: 100% 210T polyester Taffeta®, padding: 100% polyester

Waterproof, 2,000mm water column, collar with tricot lining, zip-off hood, internal rib knit cuffs, cuffs with velcro fastener, interchangeable drawstring on zip in 4 colors, storm flap with buttons and velcro fastener, 2-way zip, 2 front pockets with velcro fastener, outside and inside breast pocket, welded seams, decoration access on the back and left chest, windproof, reflective piping (without protective function)

*S – M – L – XL – XXL – 3XL – 4XL*

10 5




❺ R300X
Result Work-Guard | 30.300X

**Pilot Jacket "Sabre"**

outside: 100% polyester with PVC coating, 320g/m², padding: 100% polyester, 160g/m², lining: 190T polyester Taffeta®

Generous cut, waterproof (3,000mm water column), stand-up collar with soft microfleece lining, elastic ribbed cuffs on sleeves and hem, interchangeable drawstring on zip in 4 colors, right breast pocket, deep pockets on the front, sleeve pocket with zip, inner pocket, welded seams, decoration access at chest area, D-ring, hanging loop, windproof, reflective piping (without protective function)

*XS – S – M – L – XL – XXL – 3XL – 4XL*

10 5










**❶ R127X**
**Result | 30.127X**

**Bodywarmer**

180g/m², ripstop polyester with PVC coating, inside: polyester padding

Water repellent, deep armholes with elastic weather protectors, 2 pockets on the front with triple access, 1 chest pocket and 1 inside pocket, double stitched seams, longer cut back, decoration access at the back, windproof

*S – M – L – XL – XXL – 3XL*

20 5

**❷ R314X**
**Result Work-Guard | 30.314X**

**Jacket "Elevator"**

outside: 100% nylon, lining: 100% polyester, filling: 100% polyester, sleeve: 100% knit polyester, 380g/m²

Breathable, necktape in contrasting color, YKK zip with interchangeable color zip pullers, chin guard, 2 side pockets and 1 inner pocket with zip, with faux down padded body, quick drying, neutral size label

*S – M – L – XL – XXL – 3XL – 4XL*

25 5

**❸ WK828**
**Kariban | 20.K828**

**Unisex Work Smock**

200g/m², 100% cotton

4 press stud front fastening, 2 open patch side pockets, 1 open breast pocket on the right side, hanging loop, twill, 60° washable

*XS – S – M – L – XL – XXL – 3XL*

25 1










**❹ 002M**
**Russell | 12.002M**

**Workwear Twill Shorts**

245g/m², 65% polyester, 35% cotton-twill

Elastic waistband for comfort fit, cargo pocket on the right leg, 2 back pockets with flap, mobile phone pocket, critical stress point bar tacking, jeans sizes

*30 – 32 – 34 – 36 – 38 – 40 – 42 – 44 – 46*

12 1

**❺ 001M, Length = 32"**
**Russell | 12.B01M**

**Workwear Twill Pants**

245g/m², 65% polyester, 35% cotton-twill

Elastic waistband for comfort fit, 2 back pockets with flap, mobile phone pocket, critical stress point bar tacking, jeans sizes, available in leg lengths 32 inch (12.B01M) and 34 inch (12.C01M)

*30 – 32 – 34 – 36 – 38 – 40 – 42 – 44 – 46*

12 1

**❻ 015M, Length = 32"**
**Russell | 12.B15M**

**Workwear Canvas Pants**

260g/m², 65% polyester, 35% cotton canvas

YKK zip, 3-fold stitched pocket openings, cargo pocket on the right leg, mobile phone pocket on hem, 3-fold seams at the inner leg, critical stress point bar tacking, durable, coating with DuPont™ Teflon®, jeans sizes, 60° washable, suitable for tumble drying, available in leg lengths 30 inch (12.A15M), 32 inch (12.B15M) and 34 inch (12.C15M)

*30 – 32 – 34 – 36 – 38 – 40 – 42 – 44 – 46*

12 1

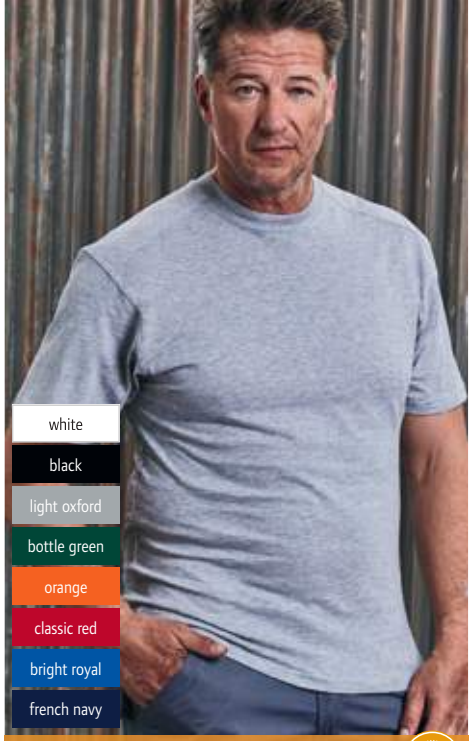


**1 010M**
Russell | 12.010M

**Workwear T-Shirt**

180g/m², 100% combed ringspun cotton

2-layer shoulder yoke, double seams on armholes, durable fabric, 60° washable, suitable for tumble drying

*XS – S – M – L – XL – XXL – 3XL – 4XL*

36 3

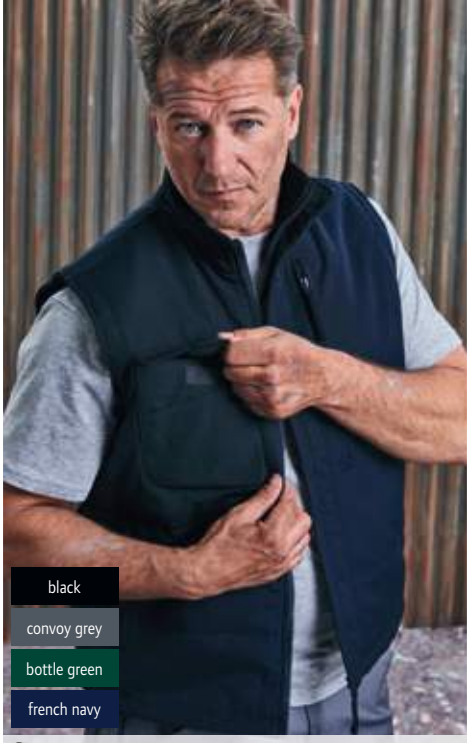


**2 014M**
Russell | 12.014M

**Workwear Bodywarmer**

260g/m², outside: 65% polyester, 35% cotton canvas, 150g polyester padding, inside: 100% polyester

Full-length zip with storm flap, large pockets, critical stress point bar tacking, longer cut back, decoration access on the left chest, coating with DuPont™ Teflon®, 60° washable, suitable for tumble drying

*XS – S – M – L – XL – XXL – 3XL – 4XL*

12 1




**3 018M**
Russell | 12.018M

**Workwear 3-Layer Softshell Jacket**

400g/m², outside: 96% polyester, 4% elastane, 3-layer softshell, inside: micro fleece

Water repellent (5,000mm water column), breathable (5,000g/m² in 24h), cuffs with flexible inlet inside, drawstring on hem, sturdy YKK vislon front zip, inside storm flap, divided inside pockets, vertical pockets with zip at the front, shoulders, elbows, neckline and back of hem in contrasting black (black jacket completely in black), with durable water resistant DuPont™ Teflon® coating, windproof

*XS – S – M – L – XL – XXL – 3XL – 4XL*

12 1

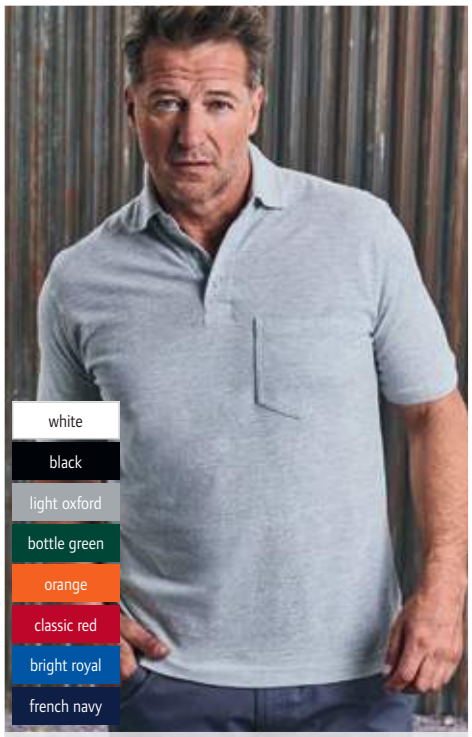


**4 011M**
Russell | 12.011M

**Workwear Piqué Polo**

215g/m², 100% ringspun cotton

Reinforced button-placket and side slits, 2-layer shoulder yoke, plastic-coated metal buttons, 1 spare button, left chest pocket, double seams on armholes, 60° washable, suitable for tumble drying

*XS – S – M – L – XL – XXL – 3XL – 4XL*

36 3

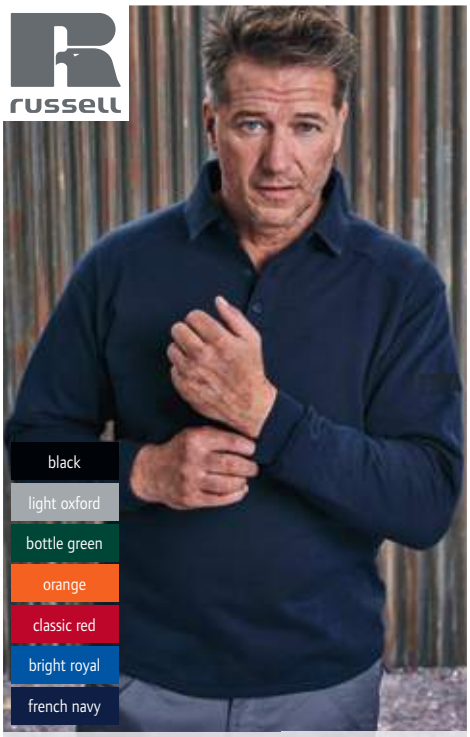


**5 012M**
Russell | 12.012M

**Workwear Polo Sweatshirt**

300g/m², 80% combed ringspun cotton, 20% polyester

Collar and 3 button-placket, 2-layer shoulder yoke, plastic-coated metal buttons, elastic pens pocket at the top of the sleeve, longer cut back, stain resistant SpotShield™ coating, 60° washable, suitable for tumble drying

*XS – S – M – L – XL – XXL – 3XL – 4XL*

24 3

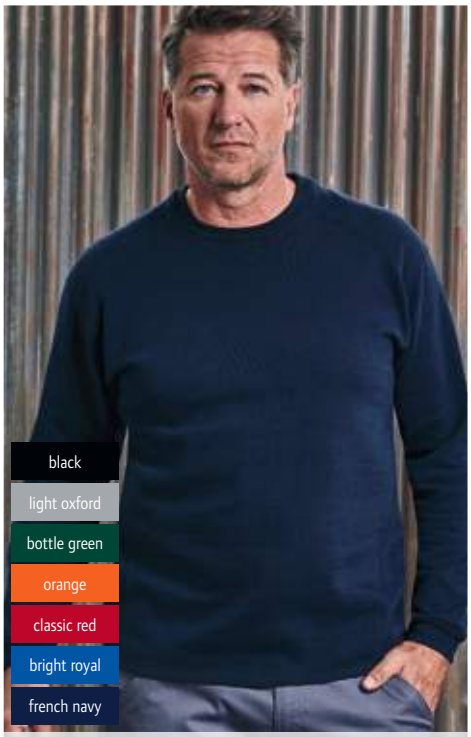


**6 013M**
Russell | 12.013M

**Workwear Sweatshirt**

300g/m², 80% combed ringspun cotton, 20% polyester

2-layer shoulder yoke, elastic pens pocket at the top of the sleeve, longer cut back, stain resistant SpotShield™ coating, 60° washable, suitable for tumble drying

*XS – S – M – L – XL – XXL – 3XL – 4XL*

24 3







### ❶ Pot holder
**The One | 48.1050**

60°

**Pot Holder**
170g/m², 100% cotton
Size: 21x21cm, 60° washable, suitable for tumble drying
*onesize*
250 5

### ❷ Oven Glove
**The One | 48.1051**

60°

**Oven Glove**
180g/m², 100% cotton
Size: 21x30cm, 60° washable, suitable for tumble drying
*onesize*
140 5

### ❸ Bistro 60
**The One | 48.1053**

60°

**Bistro Apron**
210g/m², 65% polyester, 35% cotton
Rounded shape, narrow edged, 1 divided front pocket, size: 60x35cm, 60° washable, suitable for tumble drying
*onesize*
100 5

white | black | anthracite | taupe



lime | red | royal blue | navy



### ❹ Apron
**The One | 48.1048**

60°

**Bib Apron**
220g/m², 65% polyester, 35% cotton
Pocket size: 40x20cm, size: 75x95cm, 60° washable, suitable for tumble drying
*onesize*
60 10

THE ONE TOWELLING



### ❺ Bistro 90
**The One | 48.1052**

60°

**Bistro Apron**
210g/m², 65% cotton, 35% polyester
Size: 90x100cm, 60° washable, suitable for tumble drying
*onesize*
100 5

Westford Mill




white | black | pure grey | natural

### ❻ W710
**Westford Mill | 50.0710**

NEW

**Tea Towel**
170g/m², 100% organic cotton
Hanging loop, cut away label, size: 50x70cm
*onesize*
250 25

KARIBAN

### ❶ K885
Kariban 20.K885

**Bib Apron**

280g/m², 100% cotton

Neck tie with adjustable metal buckle, large front pocket, pocket: 20cm long, long waist straps, length: 90cm, width: 31.5cm

*onesize*

50 10

### ❷ K889
Kariban 20.K889

**Kids' Bib Apron**

280g/m², 100% cotton

Neck tie with adjustable metal buckle, large front pocket, waist straps, length: 60cm, width: 44cm

*onesize*

50 10




❶ **K885**
Kariban | 20.K885

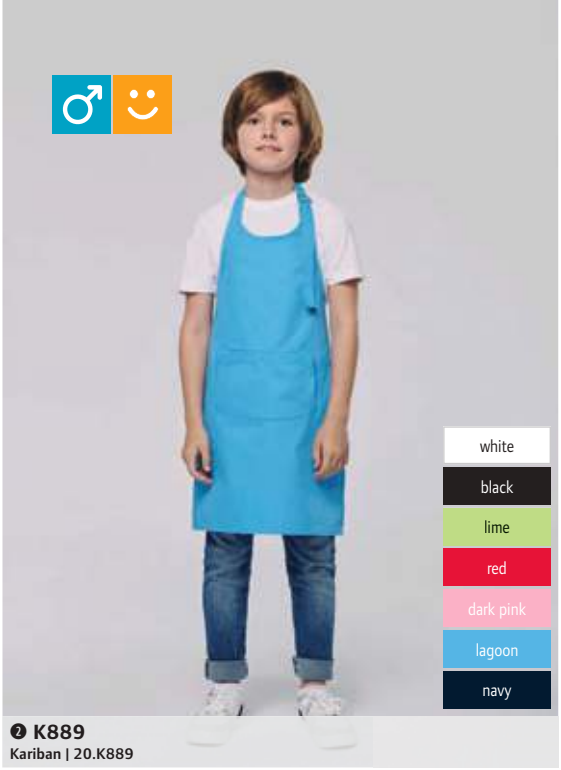


❷ **K889**
Kariban | 20.K889

SOL'S
the fair spirit

### ❸ Gala
SOL'S 25.8010

**Bib Apron**

240g/m², 65% polyester, 35% cotton

Large pocket with 2 compartments, 1 adjustable metal loop, size: 90x75cm, 60° washable

*onesize*

50 10

### ❹ Gala Kids
SOL'S 25.0599

**Kids' Bib Apron**

240g/m², 65% polyester, 35% cotton

Front pocket with 2 compartments, metal buckle, size: 64x47cm, 60° washable

*onesize*

50 10




❸ **Gala**
SOL'S | 25.8010




❹ **Gala Kids**
SOL'S | 25.0599

### ❺ Gamma
SOL'S 25.3569

**Organic Bib Apron**

240g/m², 100% OCS certified organic cotton, twill

Adjustable neckband with metal buckle, large front pocket with two compartments, without label, size: 90x75cm

*onesize*

50 10

### ❻ Greenwich
SOL'S 25.8020

**Apron**

240g/m², 65% polyester, 35% cotton

Large pocket at the front with 2 compartments

*onesize*

50 10




❺ **Gamma**
SOL'S | 25.3569

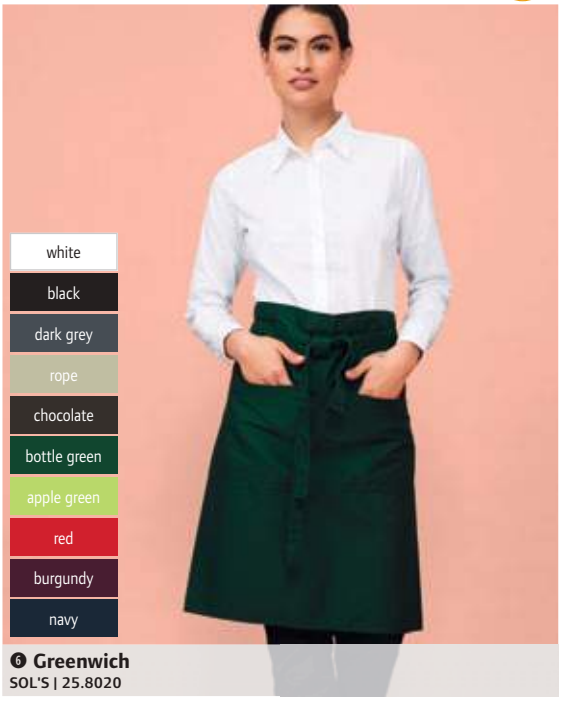


❻ **Greenwich**
SOL'S | 25.8020



❶ **PR657**
Premier | 39.0657



white



black

**Chef's Jacket**
195g/m², 65% polyester, 35% cotton-twill
Unisex, overlapping 10 buttons fastening, easy care, industrial wash 85° washable, 60° washable
*XS – S – M – L – XL – XXL – 3XL – 4XL*
24 6



❷ **PR154**
Premier | 39.0154




❸ **PR151**
Premier | 39.0151

| | | | | | | | |
|---|---|---|---|---|---|---|---|
| white | khaki | olive | aqua | strawberry red | hot pink | light blue | navy |
| black | chestnut | oasis green | lemon | red | aubergine | mid blue | marine blue |
| dark grey | mocha | emerald | sunflower | burgundy | purple | steel | teal |
| silver | brown | lime | orange | pink | rich violet | sapphire | turquoise |
| natural | bottle | apple | terracotta | fuchsia | lilac | royal | sage |

**Bib Apron "Colours" with Pocket**
195g/m², 65% polyester, 35% cotton
Adjustable neckband with plastic buckle, self fabric ties: 90cm long, OEKO-TEX® standard 100, length: 86cm, width: 72cm, industrial wash 85° washable, 60° washable
*onesize*
72 12

**Waist Apron "Colours"**
195g/m², 65% polyester, 35% cotton
Self fabric ties: 90cm long, OEKO-TEX® standard 100, length: 50cm, width: 70cm, industrial wash 85° washable, 60° washable
*onesize*
72 12



**❶ PR150**
**Premier | 39.0150**

| | | | |
|---|---|---|---|
| white | olive | strawberry red | cornflower |
| black | oasis green | red | mid blue |
| charcoal | bottle | burgundy | cyan |
| dark grey | emerald | pink | royal |
| steel | kelly green | fuchsia | sapphire |
| silver | apple | hot pink | navy |
| natural | aqua | magenta | marine blue |
| khaki | lime | aubergine | black denim |
| chestnut | lemon | purple | indigo denim |
| camel | yellow | rich violet | grey denim |
| mocha | sunflower | lavender | blue denim |
| brown | orange | lilac | teal |
| sage | terracotta | light blue | turquoise |

**Bib Apron "Colours"**

195g/m², 65% polyester, 35% cotton, denim colors: 70% cotton, 30% polyester

Adjustable neckband with plastic buckle, self fabric ties, twill, 90cm long ties, length: 86cm, width: 72cm, industrial wash 85° washable, 60° washable

*onesize*

72 12



**❷ PR158**
**Premier | 39.0158**



**❸ PR155**
**Premier | 39.0155**

| | | | | | | |
|---|---|---|---|---|---|---|
| white | natural | olive | lime | red | hot pink | mid blue |
| black | khaki | bottle | lemon | burgundy | purple | royal |
| dark grey | brown | emerald | sunflower | pink | lilac | navy |
| silver | sage | aqua | orange | fuchsia | light blue | turquoise |

**Long Waist Apron "Colours"**

195g/m², 65% polyester, 35% cotton

1 pocket with pen pocket, self fabric ties: 90cm long, OEKO-TEX® standard 100, length: 80cm, width: 90cm, industrial wash 85° washable, 60° washable

*onesize*

72 6

**Waist Apron "Colours" with Pocket**

195g/m², 65% polyester, 35% cotton

3 pockets, self fabric ties: 90cm long, OEKO-TEX® standard 100, length: 33cm, width: 60cm, industrial wash 85° washable, 60° washable

*onesize*

72 6







**❶ PR132**
Premier | 39.0132

**Cotton Chino Bib Apron**
235g/m², 100% cotton
Adjustable neckband with press studs, quilted chino-pocket with rivets, length: 86cm, width: 72cm
*onesize*
36 6

**❷ PR133**
Premier | 39.0133

**Cotton Chino Waist Apron**
235g/m², 100% cotton
Chino-elements on hem and pocket, waist ties: 90cm long, metal eyelets, length: 33cm, width: 60cm
*onesize*
36 6

**❸ PR126** 60°
Premier | 39.0126

**Denim Bib Apron**
265g/m², 70% cotton, 30% polyester
Adjustable neckband with metal buckle, 4 pockets, contrasting seams, industrial wash 85° washable, 60° washable
*onesize*
36 6

**❹ PR125** 60°
Premier | 39.0125

**Denim Waist Apron**
265g/m², 70% cotton, 30% polyester
4 pockets, contrasting seams, copper rivets, industrial wash 85° washable, 60° washable
*onesize*
36 6







**❺ PR139**
Premier | 39.0139

**Faux Leather Bib Apron**
380g/m², outside: 100% polyurethane, inside: 100% viscose
Water repellent properties, adjustable necktape with buckle closure, patch pocket, contrasting seams, durable faux feather, length: 86cm, width: 72cm
*onesize*
36 6

**❻ PR136** 60°
Premier | 39.0136

**Denim Bib Apron "Division"**
350g/m², 100% cotton denim with acrylic coating
Water repellent properties, adjustable neckband with metal buckle, patch pocket and cloth holder, contrasting seams, waxed effect, 100cm long ties made of synthetic leather, length: 86cm, width: 72cm, 60° washable
*onesize*
36 6

**❼ PR135** 60°
Premier | 39.0135

**Denim Waist Apron "Division"**
350g/m², 100% cotton denim with acrylic coating
Water repellent properties, patch pocket and cloth holder, seams and functional elements in contrasting color, waxed effect, ties with metal eyelets, length: 70cm, width: 50cm, 60° washable
*onesize*
36 6

**❽ PR134** 60°
Premier | 39.0134

**Denim Bib Apron "District"**
350g/m², 100% cotton denim with acrylic coating
Water repellent properties, adjustable neckband with buckle in brace style, patch pocket and cloth holder, seams and functional elements in contrasting color, waxed effect, 100cm long ties with metal eyelets, length: 86cm, width: 72cm, 60° washable
*onesize*
36 6

### ❶ R348X
Result Work-Guard 30.348X

**Safety Shoes**

surface: polyurethane & mesh, sole: EVA (ethylene vinyl acetate)/rubber, protective cap: plastic

Breathable, padded tongue, rubber toe protection, laces in: all yellow, yellow/black, all black, rubber sole, slip resistant, antistatic, EN 20345:2011 S1P SRC, reflective detail, average weight per pair: 1kg

*7/41 – 8/42 – 9/43 – 10/44.5 – 11/46 – 12/47*

8 1

### ❷ R349F
Result Work-Guard 30.349F

**Ladies' Safety Shoes**

surface: polyurethane & mesh, sole: EVA (ethylene vinyl acetate)/rubber, protective cap: plastic

Padded tongue, plastic toe cap, laces in: all pink, pink/black, pink/grey, EVA/rubber sole, slip resistant, antistatic, EN 20345:2011 S1P SRC, reflective detail

*3/36 – 4/37 – 5/38 – 6/39 – 6.5/40 – 7/41 – 8/42*

8 1



black/grey

**❶ R348X**
**Result Work-Guard | 30.348X**



pink/black

**❷ R349F**
**Result Work-Guard | 30.349F**

### ❸ R340X
Result Work-Guard 30.340X

**Safety Shoes "Defence"**

surface: leather, midsole: steel, sole: polyurethane, protective cap: steel

Waterproof leather, black mesh inner lining, steel toe cap, laces: orange/black, all orange and all black, energy absorption heel, slip resistant, steel midsole, oil resistant, EN 20345:2011 S1P SRA

*6/40 – 7/41 – 8/42 – 9/43 – 10/44.5 – 11/46 – 12/47 – 13/48*

8 1

### ❹ R457X
Result Work-Guard 30.457X

**Safety Shoes "Hardy"**

surface: polyester "Flyknit" mesh lining, suede trim, sole: PU with double density, protective cap: steel

Breathable, padded under the lacing and on the schaft, energy absorption heel, replacement insole, SRA anti-slip, moisture-regulating lining, oil resistant, very lightweight, CE EN 20345:2011 SRA SB

*10/44 – 11/45 – 12/46 – 4/37 – 5/38 – 6/39 – 6.5/40 – 7/41 – 8/42 – 9/43*

8 4



black/orange

**❸ R340X**
**Result Work-Guard | 30.340X**



black/orange

**❹ R457X**
**Result Work-Guard | 30.457X**

### ❺ R458X
Result Work-Guard 30.458X

**Safety Shoes "Hicks"**

surface: thermoplastic PU, leather trim, sole: PU with double density, protective cap: steel

Breathable, padded under the lacing and on the schaft, water repellent shaft edging made of leather, energy absorption heel, replacement insole, SRA anti-slip, moisture-regulating lining, oil resistant, very lightweight, CE EN 20345:2011 SRA SB

*10/44 – 11/45 – 12/46 – 7/41 – 8/42 – 9/43*

8 4

### ❻ R339X
Result Work-Guard 30.339X

**Safety Shoes "Blackwatch"**

surface: nubuck leather and mesh, midsole: plastic, sole: plastic

Waterproof, breathable, reinforced, padded ankle cuff and tongue, energy absorption heel, slip resistant, lace loops, protective cap, antistatic, oil resistant, EN 20345:2011 S3 SRC, reflective details (without protective function)

*6/40 – 7/41 – 8/42 – 9/43 – 10/44.5 – 11/46 – 12/47*

8 1



neon green/black

**❺ R458X**
**Result Work-Guard | 30.458X**



black/silver

**❻ R339X**
**Result Work-Guard | 30.339X**



black yellow orange navy

### ❶ KXASH
**Korntex | 76.KASH**

**Knittted Hat**
100% acrylic
With brim, double knitted
*onesize*
250 25



black charcoal grey neon yellow neon orange navy

### ❷ RC033X
**Result Winter Essentials | 28.033X**

**Knitted Hat with Thinsulate™ Lining**
340g/m², 100% polyacrylic knit
Heavy rib knit, Scotchguard™ rainproof coated yarn, variable brim, Thinsulate™ lining, Thinsulate™ label on the side, washable
*onesize*
150 25



black grey fluorescent yellow fluorescent orange navy

### ❸ RC034X
**Result Winter Essentials | 28.034X**

**Thinsulate™ Knitted Beanie**
340g/m², 100% soft-feel polyacrylic, inner lining: 3M Thinsulate™
Wide brim, 3M™ patch on back hem, double knitted, coarse knitted surface, cotton twill patch for easy embroidery, embroidery area: 10x5cm
*onesize*
150 25



black neon yellow neon orange navy

### ❹ MB 6225
**Myrtle Beach | 03.6225**

**6 Panel Safety Cap**
100% polyester
6 decorative stitching on the peak, laminated front panels, 4 embroidered ventilation holes, hook and loop fastener, reflective inserts (without protective function) on the panels
*onesize*
144 6



yellow orange

### ❺ Helpy
**Atlantis | 33.3040**

**Safety 5 Panel Cap**
100% polyester, sweatband: 65% polyester, 35% cotton
Reinforced front panel, stitched eyelets, velcro fastener, reflective stripes and button (without protective function)
*onesize*
144 24




neon yellow

### ❻ 1812206
**Halfar | 47.2206**

**Backpack "Reflex"**
900D polyester
Main- and front pocket with 2-way zip and rain flap, inside: mesh compartment, adjustable chest strap, padded insert pocket, padded back and straps, headphone opening, bright neon yellow main material with 3M® reflective stripes (without protective function), size: 27x42x15cm
*onesize*
10 1




**❶ JN 1837**
James & Nicholson 02.1837
**Ladies' Signal Workwear T-Shirt**
160g/m², 80% cotton, 20% polyester
Lightly tailored fit, V-neck with elastane, necktape, durable, 40° washable, suitable for tumble drying
*XS – S – M – L – XL – XXL – 3XL – 4XL*
50 5

**❷ JN 1838**
James & Nicholson 02.1838
**Men's Signal Workwear T-Shirt**
160g/m², 80% cotton, 20% polyester
Round neckline with elastane, necktape, durable, 40° washable, suitable for tumble drying
*XS – S – M – L – XL – XXL – 3XL – 4XL – 5XL – 6XL*
50 5

❶ JN 1837 | James & Nicholson | 02.1837 — 60° NEW
❷ JN 1838 | James & Nicholson | 02.1838 — 60° NEW




**❸ JN 1829**
James & Nicholson 02.1829
**Ladies' Signal Workwear Polo**
200g/m², 80% cotton, 20% polyester
Knitted polo shirt collar and cuffs, 4 button-placket with tone-in-tone buttons, necktape, side slits, durable, 40° washable, suitable for tumble drying
*XS – S – M – L – XL – XXL – 3XL – 4XL*
50 5

**❹ JN 1830**
James & Nicholson 02.1830
**Men's Signal Workwear Polo**
200g/m², 80% cotton, 20% polyester
Knitted polo shirt collar and cuffs, 3 button-placket with tone-in-tone buttons, necktape, durable, 40° washable, suitable for tumble drying
*XS – S – M – L – XL – XXL – 3XL – 4XL – 5XL – 6XL*
50 5

❸ JN 1829 | James & Nicholson | 02.1829 — 60° NEW
❹ JN 1830 | James & Nicholson | 02.1830 — 60° NEW




❶ **R502X**
Result Recycled | 30.502X




❷ **R501X**
Result Recycled | 30.501X

Result®

## ❶ R502X

Result Recycled 30.502X

**Safety T-Shirt**

155g/m², 100% recycled polyester, collar: 100% polyester

Rib knit collar, decorative stitching on the shoulder and sleeve cuffs, dark contrasting waistband and collar, High Tech stretch, EN ISO 20471: 2013 A1: 2016 class 2, orange colour additionally RIS-3279-TOM class 2, soft printed safety reflectors (without protective function), neutral size label, 40° washable, maximum 25 washing cycles

*S/M – L/XL – 2XL/3XL*

25 5

## ❷ R501X

Result Recycled 30.501X

**Safety Polo**

155g/m², 100% recycled polyester, collar: 100% polyester

Breathable and quick drying, rib knit collar, 3 button-placket, 1 spare button, decorative stitching on the shoulder and sleeve cuffs, dark contrasting waistband and collar, High Tech stretch, EN ISO 20471: 2013 A1: 2016 class 2, orange colour additionally RIS-3279-TOM class 2, soft printed safety reflectors (without protective function), neutral size label, 40° washable, maximum 25 washing cycles

*S/M – L/XL – 2XL/3XL*

25 5




❸ **Mercure Pro**
SOL'S | 25.1721




❹ **Signal Pro**
SOL'S | 25.1722

SOL'S
the fair spirit

## ❸ Mercure Pro

SOL'S 25.1721

**Safety T-Shirt**

150g/m², 100% polyester, mesh, EN ISO 20471 Class II certified

Round neckline, 2 horizontal and 2 vertical wide reflective stripes for high visibility (without protective function)

*S – M – L – XL – XXL – 3XL – 4XL – 5XL*

100 5

## ❹ Signal Pro

SOL'S 25.1722

**Safety Polo**

150g/m², 100% polyester, mesh, EN ISO 20471 Class II certified

Knitted collar, button-placket with 3 buttons, side slits, 2 horizontal and 2 vertical wide reflective stripes for high visibility (without protective function)

*S – M – L – XL – XXL – 3XL – 4XL – 5XL*

50 5




**❶ KXTABW**
**Korntex | 76.TABW**

**Reversible Bodywarmer**
100% polyester, lining: polyester
2 front pockets, smartphone pocket, pens pocket, 300D oxford with dirt repellent coating, orange also corresponds GO/RT 3279, certified according to EN ISO 20471 class 2, can be worn in 2 different ways, option A: Hi-Viz vest in fluorescent yellow or orange, option B: black quilted vest with 2 front pockets, 2 reflective stripe over each shoulder, two 5 cm wide reflective strips around the body
*S – M – L – XL – XXL – 3XL*
25 5




**❷ KXRJ**
**Korntex | 76.KXRJ**

**Rain Jacket**
100% Oxford polyester, lining: 100% polyester quilted
Hood in collar, inside cuffs, zip with full-length wind flap, 2 concealed pockets with side entry and zip, breast pocket with velcro fastener, decoration access in lining, orange also corresponds GO/RT 3279, certified according to EN ISO 20471 class 3 and EN 343
*S – M – L – XL – XXL – 3XL*
10 1




**❸ RH100**
**Korntex | 76.RH10**

**Backpack Cover**
100% polyester
Certified according to EN 13356, easy to put over the backpack, with elastic hem and 2 reflective stripes, incl. storage bag with snap hook, capacity: 24l, size: 54x27cm
*onesize*
100 10

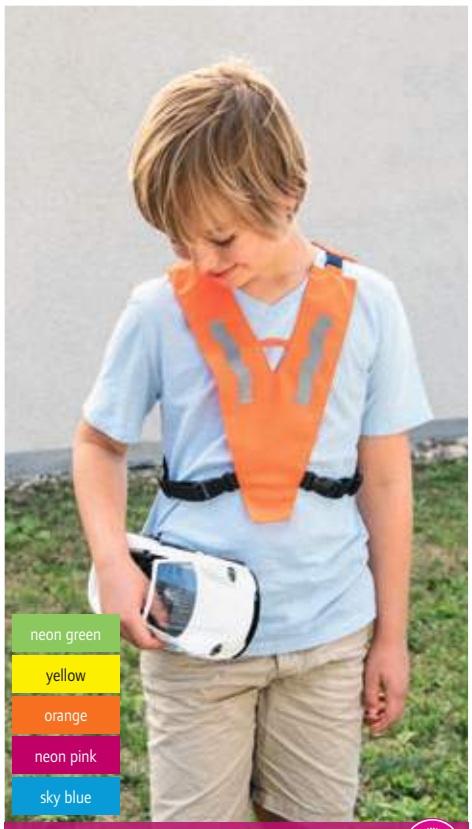


**❹ KT100**
**Korntex | 76.KT10**

**Kid's Warning Collar**
120g/m², 100% polyester
Size adjustment with velcro fasteners on the sides, certified according to EN 13356, two 5 cm wide reflective strips around the body
*XS – S*
250 10




**❺ P100**
**Korntex | 76.P100**

**Kid's High Visibility Poncho**
120g/m², 100% polyester
Size adjustment with velcro fasteners on the sides, certified according to EN 1150, two 5 cm wide reflective strips around the body
*XS – S – M – L*
100 10



**❻ P100**
**Korntex | 76.P101**

**High Visibility Poncho**
120g/m², 100% polyester
Size adjustment with velcro fasteners on the sides, certified according to EN 1150, two 5 cm wide reflective strips around the body
*XL – XXL*
100 10

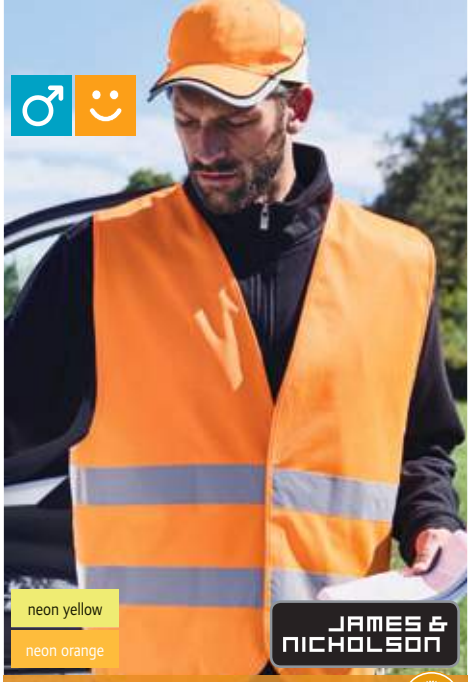


**❶ JN 200**
**James & Nicholson | 02.0200**

**Safety Vest**
100% polyester
Fluorescent material certified according to EN ISO 20471:2013 class 2, vest can be packed into separate bag, reflective stripes
*onesize*
100 1




**❷ KXQ**
**Korntex | 76.KXQ1**

**Summer Safety Vest Mesh**
55g/m², 100% polyester
Very breathable, lined with black polyester edging, adjustable size with 2 velcro fasteners, perfect for hot work environments, two 5 cm wide reflective strips around the body (without protective function)
*S – M – L – XL – XXL – 3XL – 4XL – 5XL – 6XL – 7XL*
100 10




**❸ KXFW**
**Korntex | 76.KXFW**

**Functional Vest**
100% polyester
Lined with black polyester edging, adjustable size with 2 velcro fasteners, two 5 cm wide reflective strips around the body (without protective function)
*S – M – L – XL – XXL – 3XL – 4XL – 5XL*
100 10

**❹ JN 200K**
**James & Nicholson | 02.200K**

neon yellow | neon orange

**Kids' Safety Vest**
100% polyester
Kids' safety vest according to EU directives, easy to print on, vest can be packed into separate bag, fluorescent material certified according to EN ISO 20471:2013 with reflective stripes
*onesize*
100 1

**❺ KXQ**
**Korntex | 76.KXQ2**

green | red | blue

**Summer Safety Vest Mesh**
55g/m², 100% polyester
Very breathable, lined with black polyester edging, adjustable size with 2 velcro fasteners, perfect for hot work environments, two 5 cm wide reflective strips around the body (without protective function)
*S/M – L/XL – XXL – 5XL – 3XL/4XL*
100 10




**❻ X111**
**Korntex | 76.X111**

**Safety Vest in Bag**
100% polyester
Certified according to EN ISO 20471, two 5 cm wide reflective strips around the body , incl. a printable bag
*onesize*
100 10




**❼ KXMOTO**
**Korntex | 76.MOTO**

**Safety Vest for Motorcyclists**
100% polyester
Hook and loop fastening guarantees that the zip does not open due to airflow, certified according to EN ISO 20471, rubber bands inside reduce flapping at high velocity, 2 reflective stripe over each shoulder, reflective properties according to EN-norm for 25 washing cycles at 40°, two 5 cm wide reflective strips around the body
*L – XL – XXL – 3XL – 4XL – 5XL*
50 1

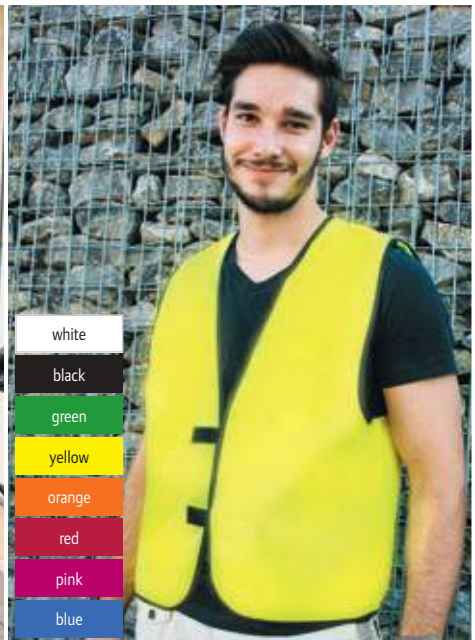


**❽ KXL**
**Korntex | 76.0KXL**

**Identification Vest**
100% polyester
Lined with black polyester edging, adjustable size with 2 velcro fasteners, large printing area on the back
*S – M – L – XL – XXL – 3XL – 4XL – 5XL*
100 10



**❶ KXMF**
**Korntex | 76.KXMF**




**Multifunctional Vest**
100% polyester
Full-length front zip, 2 pockets with velcro fastener flap, ID pocket, smartphone pocket, pens pocket, keyring, yellow, orange, yellow/orange and yellow/blue according to the EN ISO 20471 (all other colors do not comply), neon pink and neon green EN1150 certified, four 5 cm wide reflective strips
*S – M – L – XL – XXL – 3XL – 4XL – 5XL*
50 5



**❷ KXVR**
**Korntex | 76.KXVR**




**Four Reflective Strips Vest**
100% polyester
Adjustable size with 2 velcro fasteners, yellow and orange according to EN ISO 20471 (all other colors do not comply), orange also corresponds GO/RT 3279, four 5 cm wide reflective strips
*S – M – L – XL – XXL – 3XL – 4XL – 5XL*
100 10



**❸ KXX217**
**Korntex | 76.X217**




**Simple Safety Vest**
100% polyester
Adjustable size with 2 velcro fasteners, usable as motor vehicle safety vest, certified according to EN ISO 20471, two 5 cm wide reflective strips around the body
*XL – XXL*
100 10




**❹ KW01**
**Korntex | 76.KW01**

**Kids' Safety Vest**
100% polyester
Adjustable size with 2 velcro fasteners, certified according to EN 1150, two 5 cm wide reflective strips around the body, XXS 3-4 years, XS 4-6 years, S - 7-12 years
*XXS – XS – S*
100 10

**❺ KW02**
**Korntex | 76.KW02**

**Kids' Functional Vest**
100% polyester
Adjustable size with 2 velcro fasteners, two 5 cm wide reflective strips around the body (without protective function), XS 3-6 years, S - 7-12 years
*XS – S*
100 10

**❻ KXVW**
**Korntex | 76.KXVW**

**Basic Safety Vest**
100% polyester
Lined with black polyester edging, adjustable size with 2 velcro fasteners, certified according to EN ISO 20471, neon pink and neon green EN1150 certified, two 5 cm wide reflective strips
*S – M – L – XL – XXL – 3XL – 4XL – 5XL – 6XL* – 7XL**
** only in these colors*
100 10




**❶ R503X**
**Result Recycled | 30.503X**

**Safety Hooded Sweat Jacket**

280g/m², 100% REPREVE® recycled polyester

Windproof and breathable, hood with drawcord, wide ribbed cuffs on sleeves and hem, YKK zip, 2 side pockets and 1 breast pocket with zip, ergonomically extended back, warm, brushed fleece inside, hanging loop, EN ISO 20471: 2013 A1: 2016 class 2, orange colour additionally RIS-3279-TOM class 2, soft printed safety reflectors (without protective function), neutral size label, 40° washable, maximum 25 washing cycles

*S – M – L – XL – XXL – 3XL*

10 5




**❷ R500X**
**Result Recycled | 30.500X**

**Men's Safety Jacket**

outside: 100% recycled polyester, ripstop fabric with TPU coating, padding: 100% REPREVE® recycled polyester, 200g/m², inner lining: 100% recycled polyester

Water repellent, breathable, lined hood, edged, elastic cuffs on sleeves, hem and hood, chin guard, YKK zip, 2 side pockets with zip, inner pocket, ergonomically extended back, decoration access on the back and left chest, hanging loop, windproof, EN ISO 20471: 2013 A1: 2016 class 2, orange colour additionally RIS-3279-TOM class 2, soft printed safety reflectors (without protective function), neutral size label, 40° washable, maximum 25 washing cycles

*S – M – L – XL – XXL – 3XL*

10 5




**❸ R476X**
**Result | 30.476X**

**Safety Softshell Jacket**

310g/m², outside: 100% ripstop polyester, middle layer: TPU membrane, inside: 100% polyester microfleece

3-layer fabric, durable water repellent coating, stand-up collar, shoulder inserts made of 100% polyester oxford, edged cuffs, YKK zip with chin guard, pockets with zip, dark dirt-resistant inserts, hanging loop, reflective print at body and on the sleeves, soft printed safety reflectors (without protective function)

*S – M – L – XL – XXL – 3XL – 4XL*

10 5




**❹ R452X**
**Result | 30.452X**

**Safety Parka**

160g/m², outside: 300D Oxford polyester with PU coating, inside: 100% 190T polyester in diamond quilting

Stand-up collar, roll-up hood with adjustable drawstring, dark dirt-resistant inserts on hem and cuffs, full-length 2-way zip, storm flap with press studs, large side pockets with cover, inner pocket, sealed seams, decoration access at the hem, EN ISO 20471:2013+A1-2016 class 3, orange also RIS-3279-TOM-class 3, 50mm wide sewn safety tapes on shoulders, body and sleeves, neutral size label

*S – M – L – XL – XXL – 3XL*

10 5

SAFE-GUARD by Result




**❺ KXFJ**
**Korntex | 76.KXFJ**

**Safety Fleece Jacket**

260g/m², 100% polyester

Self-fabric elastic cuffs, certified according to EN ISO 20471+ A1 class 3, 2 reflective stripes on sleeves, reflective properties for 25 washing cycles at 40° guaranteed, 1 reflective stripe over each shoulder, two 5 cm wide reflective strips around the body

*S – M – L – XL – XXL – 3XL*

24 1




**❻ R117X**
**Result | 30.117X**

**Safety Softshell Jacket**

310g/m², outside: 100% polyester, membrane, inside: 100% polyester microfleece, lower lining: 100% Taffeta®

3-layer manufacturing, wind and water repellent (5,000mm water column), breathable (3,000g/m² in 24h), 6 multifunctional pockets, longer cut back, stretch fabric, EN ISO 20471:2013, class 2 certified, 50mm wide safety tapes, note: these garments should be worn fastened and kept clean to maintain effectiveness

*S – M – L – XL – XXL – 3XL*

10 1




**❼ R327X**
**Result | 30.327X**

**Safety Cargo Pants**

280g/m², 80% polyester, 20% cotton-twill

Elastic high waist with belt loops, zip and button, cargo pockets at the side, side pockets with additional zip pocket, kneepad pockets, multifunctional pockets, ruler pocket, inserts in contrasting color (black), hammer loop, reinforced fabric on critical stress points, EN ISO 20471:2013 class 2 (GO/RT 3279 ISSUE 8:2013 class 2 in color orange), reflective stripes on the legs, cut away label

*XS – S – M – L – XL – XXL – 3XL – 4XL*

20 10




**❶ R331X**
**Result | 30.331X**

**Workwear Softshell Jacket "Dynamic"**

outside: 100% polyester, lining: 100% polyester padding, inner lining: 100% polyester microfleece, TPU membrane

Water repellent (8,000mm water column), breathable, stand-up collar, hood in the collar with velcro fastener, ribbed cuffs inside, adjustable hem with drawstring, zip with windshield and press studs, storm flap inside with chin guard, 3 outside pockets with zip, 2 inside pockets, inner lining in contrasting color (grey), decoration access on the back and left chest, windproof, EN ISO 20471:2013 class 2 (GO/RT 3279 ISSUE 8:2013 class 2 in orange), reflective details, cut away label

*S – M – L – XL – XXL – 3XL – 4XL*

10 5




**❷ R325M**
**Result | 30.325M**

**Men's Safety Jacket**

outside: 75D 100% polyester, lining: 100% polyester, inner lining: 100% polyester

Stand-up collar, edged cuffs and hem, YKK zip, inner pocket, longer cut back, contrasting inserts and inner lining in grey, decoration access on the back and left chest, hanging loop, EN ISO 20471:2013+A1-2016 sizes S-M class 2, sewn on reflective stripes on shoulders, body and sleeves, neutral size label, sizes L-4XL class 3 (RIS-3279-TOM in orange)

*S – M – L – XL – XXL – 3XL – 4XL*

10 5




**❸ R325F**
**Result | 30.325F**

**Ladies' Safety Jacket**

outside: 75D 100% polyester, lining: 100% polyester, inner lining: 100% polyester

Lightly tailored fit, stand-up collar, edged cuffs and hem, YKK zip, inner pocket, longer cut back, contrasting inserts and inner lining in grey, decoration access on the back and left chest, hanging loop, EN ISO 20471:2013+A1 class 2 (RIS-3279-TOM in orange), sewn on reflective stripes on shoulders, body and sleeves, neutral size label

*XS – S – M – L – XL*

10 5

SAFE-GUARD by Result

Result




**❹ R218X**
**Result Core | 30.218X**

**EN ISO 20471:2013 Safety Parka**

outside: 300D Oxford polyester with acrylic coating, quilted lining: 190T polyester padding

Generous cut, waterproof, 1,000mm water column, concealed hood in the collar, storm flap on the zipper, 2 outside pockets, 1 inner pocket, sealed seams, decoration access at the back, sturdy and durable, windproof, 50mm wide sewn safety tapes, class 3

*S – M – L – XL – XXL – 3XL*

10 5




**❺ R018X**
**Result | 30.018X**

**Safety Jacket**

outside: 100% Oxford polyester with PU coating, 210g/m², padding: polyester, 160g/m², lining: 190T polyester in diamond quilting

Waterproof (3,000mm water column), concealed hood in the collar, storm flap on the inside, 2 large front pockets with flap, mobile phone pocket, inner pocket, seamless shoulder areas, sealed seams, decoration access at back lining, ventilation openings at lower arm, windproof, EN ISO 20471:2013, class 3 certified, 50mm wide sewn on reflective 3M™ Scotchlite™ tapes

*S – M – L – XL – XXL – 3XL*

10 5




**❻ R217X**
**Result Core | 30.217X**

**Safety Winter Jacket Blouson Style**

outside: 300D Oxford polyester with PU coating, inside: 100% polyester, quilted lining: 190T polyester padding

Waterproof, 1,000mm water column, concealed hood in the collar, elastic hem, storm flap on the zipper, 2 outside pockets, 1 inner pocket, sealed seams, decoration access at the hem, sturdy and durable, windproof, EN ISO 20471:2013, class 3 certified, 50mm wide sewn safety tapes

*S – M – L – XL – XXL – 3XL*

10 5

THE ONE®

TOWELLING





# Baby, Towels & Underwear


BABY ..... 366
TOWELS ..... 370
UNDERWEAR ..... 377




**❶ Mosquito**
SOL'S | 25.1975

**Baby T-Shirt**
160g/m², 100% cotton
1x1 rib knit collar, necktape, opening on the left shoulder with 2 press studs tone-in-tone
*3-6, 6-12, 12-18, 18-23*
100 10




**❷ BZ57**
Babybugz | 71.0057

**Baby T-Shirt "Dips"**
200g/m², 100% combed ringspun organic cotton
Nickelfree press studs on the shoulder, tone-in-tone cover seams on neck, sleeves and cuffs, bottom with Ombrê-effect, TearAway label
*0-3, 3-6, 6-12, 12-18, 18-24, 2-3*
100 10




**❸ BZ02**
Babybugz | 71.0002
BEST SELLER

**Baby T-Shirt**
200g/m², 100% OCS certified organic cotton, interlock, heather grey: 85% cotton, 15% polyester
2 tone-in-tone press studs on the shoulder, soft stretchy material
*0-3, 3-6, 6-12, 12-18, 18-24, 2-3**
** only in these colors*
50 5




**❹ BZ12**
Babybugz | 71.0012

**Baby Bib**
200g/m², 100% cotton, heather grey: 85% cotton, 15% polyester, interlock
2-layer, binding on the edges, velcro fastener at neck
*onesize*
100 10




**❺ BZ23**
Babybugz | 71.0023

**Bandana Bib**
200g/m², 100% combed ringspun OCS certified organic cotton, white/heather grey melange: 98% cotton, 2% polyester
2-layer, adjustable size with press studs at neck, other side plain color, one side white with contrasting binding, other side plain color, portable on both sides, TearAway label
*onesize*
100 10




**❻ BZ15**
Babybugz | 71.0015

**Baby Hat**
200g/m², 100% organic cotton, heather grey: 85% organic cotton, 15% polyester, interlock
Wide 2-layer comfort band, single knot, soft stretchy material
*onesize*
100 10




**❼ Baby Poncho**
The One | 48.1008

**Baby Poncho**
450g/m², 100% cotton
Size: 55x55cm, 60° washable (weiß 90°)
*onesize*
50 1




**❽ Baby Towel**
The One | 48.1009

**Baby Towel**
450g/m², 100% cotton
With hood, size: 75x75cm, 40° washable (weiß 90°)
*onesize*
45 5




**❾ Baby Bib**
The One | 48.1000

**Baby Bib**
450g/m², 100% cotton, terry
Slim binding on the hem, velcro fastener, size: 26x37cm, 60° washable
*onesize*
250 25




**❶ BZ19**
**Babybugz | 71.0019**

**Baby Bodysuit**

200g/m², 100% combed ringspun organic cotton, white/heather grey melange: 96% organic cotton, 4% polyester

2 nickelfree press studs tone-in-tone on the shoulder, nickel-free press studs in the crotch, contrasting binding on neck, sleeves and legs, TearAway label

*3-6, 6-12, 12-18*

50 | 10




**❷ BZ58**
**Babybugz | 71.0058**

**Baby Bodysuit "Dips"**

200g/m², 100% combed ringspun organic cotton

Envelope neck opening, binding on collar and sleeve ends, white nickelfree press studs on the leg, double quilted seam on the hem, tone-in-tone cover seams on neck, sleeves and cuffs, bottom with Ombrê-effect, TearAway label

*3-6, 6-12, 12-18, 18-24*

100 | 10




**❸ BZ10**
**Babybugz | 71.0010**

**Baby Bodysuit**

200g/m², 100% combed OCS certified organic cotton, interlock, mocha/charcoal grey and melange/heather blue: 60% organic cotton, 40% polyester

Overlapping round neckline, binding on neck, sleeves and legs, 3 tone-in-tone press studs at crotch, soft stretchy material

*0-3, 3-6, 6-12, 12-18*

50 | 5




**❹ Miles Baby**
**SOL'S | 25.1401**

**Baby Bodysuit striped**

180g/m², 100% combed ringspun cotton, ash lemon: 97% cotton, 3% polyester

Overlapping round neckline, press studs at crotch, binding in contrasting color on neck, arm and leg, 1x1 rib knit, neutral size label

*3-6, 6-12, 12-18, 18-23*

100 | 10

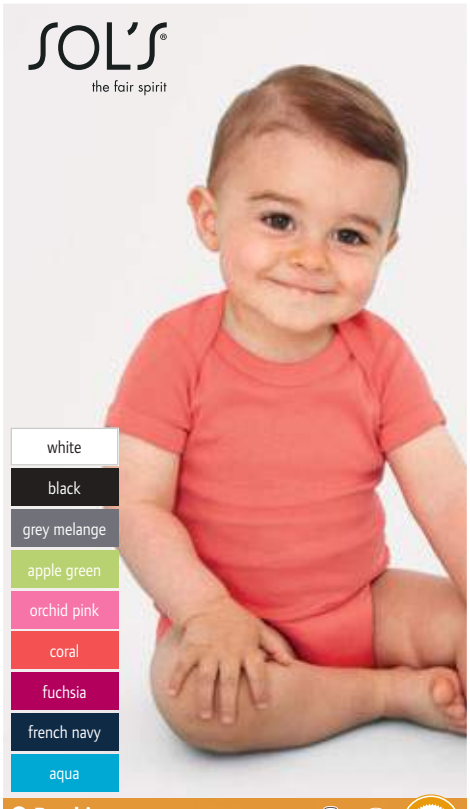


**❺ Bambino**
**SOL'S | 25.0583**

**Baby Bodysuit**

180g/m², 100% combed ringspun cotton, grey melange: 85% cotton, 15% viscose

Overlapping comfortable neckline, ribbed cuffs on neck, sleeves and leg, press studs at crotch, stretchy fabric, 1x1 rib knit

*3-6, 6-12, 12-18, 18-23*

100 | 10




**❻ Organic Bambino**
**SOL'S | 25.1192**

**Baby Organic Rib Bodysuit**

220g/m², 100% combed ringspun organic cotton, 1x1 fine rib

Overlapping comfortable neckline, ribbed cuffs on neck, sleeves and leg, press studs at crotch, stretchy fabric

*3-6, 6-12, 12-18*

100 | 10




**❶ BZ32**
**Babybugz | 71.0032**

**Baby Hooded Sweat Jacket**

250g/m², 80% organic cotton, 20% polyester, heather grey: 84% organic cotton, 16% polyester, interlock

Locker patch for decoration in the neck, 3-part hood, natural colored herringbone necktape, straight hem with side slits and longer back, kangaroo pockets, flatlock seams, indicated cord, roughened inside, TearAway label, available in sizes: 6-12M, 18-24M, 2-3 years and 4-5 years

*6-12, 12-18, 18-24, 2-3, 4-5*

20 5




**❷ BZ53**
**Babybugz | 71.0053**

**Baby Denim Jacket**

100% OCS certified organic cotton

Press studs on cuffs, 5 nickelfree press studs on the front, tabs with press studs at back hem, 2 breast pockets with flap and press studs, TearAway label, available in sizes: 3-6M, 18--24M, 2-3 years and 4-5 years

*3-6, 6-12, 12-18, 18-24, 2-3, 4-5*

50 10




**❸ BZ47**
**Babybugz | 71.0047**

**Baby Hooded Jacket striped**

200g/m², 100% OCS certified organic cotton, interlock, heather grey: 92% organic cotton, 8% viscose

Locker patch for decoration in the neck, 5 button-placket with press studs tone-in-tone on the front, 3-part 2-layered hood, reinforced neck tape, straight hem with side slits, yarn dyed stripes, soft stretchy material, TearAway label

*3-6, 6-12, 12-18*

100 10




**❹ BZ33**
**Babybugz | 71.0033**

**Baby Sweatpants**

250g/m², 80% organic cotton, 20% polyester, heather grey: 84% organic cotton, 16% polyester, interlock

Casual harem fit, indicated drawstring on hem, wide and soft elastic ribbed hem, extra long ribbed cuffs ("grows" with the baby), without seams on the front and back, roughened inside, TearAway label, available in sizes: 6-12M, 18-24M and 2-3 years, 12-18M

*6-12, 12-18, 18-24, 2-3*

20 5




**❺ BZ49**
**Babybugz | 71.0049**

**Baby Leggings**

200g/m², 100% OCS certified organic cotton, heather grey melange: 85% cotton, 15% viscose

Slight drop crotch styling, gently elasticated waist, without center seam, round gusset, soft stretchy material, TearAway label

*3-6, 6-12, 12-18, 18-24, 2-3*

100 10




**❻ BZ46**
**Babybugz | 71.0046**

**Baby Leggings striped**

200g/m², 100% OCS certified organic cotton, interlock, heather grey: 92% organic cotton, 8% viscose

Slight drop crotch styling, elastic cuffs, without center seam, round gusset, yarn dyed stripes, soft stretchy material, TearAway label

*3-6, 6-12, 12-18*

100 10




**❶ BZ13**
**Babybugz | 71.0013**

**Baby Romper Suit**
200g/m², 100% cotton, heather grey: 85% cotton, 15% polyester, interlock
Overlapping round neckline, edged sleeve and leg ends, tone-in-tone press studs between legs, soft stretchy material
*3-6, 6-12, 12-18*
50 5




**❷ BZ13S**
**Babybugz | 71.013S**

**Baby Romper Suit**
200g/m², 100% cotton, interlock
Overlapping round neckline, binding on sleeves and legs, press studs tone-in-tone at crotch, yarn dyed stripes, soft stretchy material
*3-6, 6-12, 12-18*
50 5




**❸ BZ25**
**Babybugz | 71.0025**

**Baby Romper Suit**
250g/m², 80% organic cotton, 20% polyester, heather grey melange: 84% organic cotton, 16% polyester
3-part hood, extra long cuffs on sleeves and legs, zip with chin guard, kangaroo pocket, without seams on the back, flatlock seams, roughened inside, TearAway label, available in sizes: 6-12M, 18-24M, 2-3 years and 4-5 years
*6-12, 12-18, 18-24, 2-3, 4-5*
20 5




**❹ BZ30**
**Babybugz | 71.0030**

**Baby Bodysuit long-sleeve**
200g/m², 100% combed ringspun OCS certified organic cotton, interlock
Overlapping round neckline, binding on the sleeve ends, press studs tone-in-tone at crotch, soft stretchy material, TearAway label
*0-3, 3-6, 6-12, 12-18*
50 5




**❺ BZ05**
**Babybugz | 71.0005**

**Organic Baby Wrap Bodysuit**
200g/m², 100% organic cotton, interlock
Raglan sleeves, press studs tone-in-tone at the front and at crotch, soft stretchy material
*0-3, 3-6, 6-12*
50 5

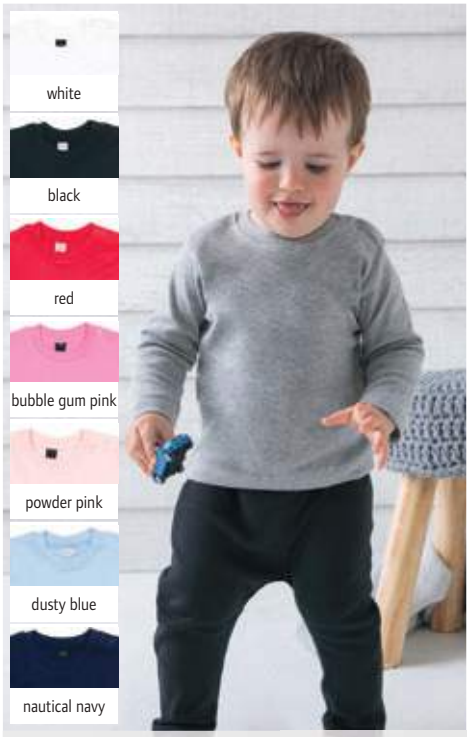


**❻ BZ11**
**Babybugz | 71.0011**

**Baby T-Shirt long-sleeve**
200g/m², 100% cotton, interlock
2 tone-in-tone press studs on the shoulder, soft stretchy material
*3-6, 6-12, 12-18, 18-24*
50 5




white | black | graphite | mid grey | silver | dark green | acid yellow | yellow | fuchsia | grenadine | red | orient red | cobalt | royal | navy

### ❶ MB 440
**Myrtle Beach | 03.0440**

**Washcloth**
420g/m², 100% combed ringspun organic cotton
Soft cotton terry, size: 15x21cm
*onesize*
250 5

### ❷ MB 441
**Myrtle Beach | 03.0441**

**Guest Towel**
420g/m², 100% combed ringspun organic cotton
Soft cotton terry, size: 30x50cm
*onesize*
250 5

### ❸ MB 442
**Myrtle Beach | 03.0442**

**Towel**
420g/m², 100% combed ringspun organic cotton
Soft cotton terry, size: 50x100cm
*onesize*
50 5

### ❹ MB 443
**Myrtle Beach | 03.0443**

**Bath Towel**
420g/m², 100% combed ringspun organic cotton
Soft cotton terry, size: 70x140cm
*onesize*
25 5

### ❺ MB 444
**Myrtle Beach | 03.0444**

**Sauna Sheet**
420g/m², 100% combed ringspun organic cotton
Soft cotton terry, size: 70x180cm
*onesize*
18 1

### ❻ MB 445
**Myrtle Beach | 03.0445**

**Bath Towel**
420g/m², 100% combed ringspun organic cotton
Soft cotton terry, size: 100x150cm
*onesize*
18 1




white | black | graphite | mid grey | light grey | dark green | lime green | gold yellow | orange | magenta | red | indian red | dark purple | light blue | cobalt | royal | navy | turquoise

### ❼ MB 420
**Myrtle Beach | 03.0420**

**Guest Towel**
420g/m², 100% cotton
Made of soft cotton terry, size: 30x50cm
*onesize*
250 25

### ❽ MB 421
**Myrtle Beach | 03.0421**

**Towel**
420g/m², 100% cotton
Made of soft cotton terry, size: 50x100cm
*onesize*
50 5

### ❾ MB 422
**Myrtle Beach | 03.0422**

**Bath Towel**
420g/m², 100% cotton
Made of soft cotton terry, size: 70x140cm
*onesize*
24 3

### ❿ MB 423
**Myrtle Beach | 03.0423**

**Sauna Sheet**
420g/m², 100% cotton
Made of soft cotton terry, size: 70x180cm
*onesize*
18 1

### ⓫ MB 424
**Myrtle Beach | 03.0424**

**Bath Towel**
420g/m², 100% cotton
Made of soft cotton terry, size: 100x150cm
*onesize*
18 1



white | black | dark grey | rope | bottle green | lime | lemon | orange | red | royal blue | french navy | turquoise

### ❶ Island 30
SOL'S | 25.8903

**Guest Towel**
400g/m², 100% cotton
Woven smooth border 5cm, size: 30x50cm, 60° washable
*onesize*
200 | 25

### ❷ Island 50
SOL'S | 25.9000

**Towel**
400g/m², 100% cotton
Woven smooth border 8cm, size: 50x100cm, 60° washable
*onesize*
50 | 10

### ❸ Island 70
SOL'S | 25.9001

**Bath Towel**
400g/m², 100% cotton
Woven smooth border 8cm, size: 70x140cm, 60° washable
*onesize*
20 | 10

### ❹ Island 100
SOL'S | 25.9002

**Bath Towel**
400g/m², 100% cotton
Woven smooth border 8cm, size: 100x150cm, 60° washable
*onesize*
20 | 5



white | black | pure grey | bottle green | apple green | red | fuchsia | royal blue | french navy

### ❺ Atoll 30
SOL'S | 25.1208

**Microfibre Guest Towel**
190g/m², 90% polyester microfiber, 10% polyamide
Tone-in-tone elastic band to fold the towel , overlock finish, size: 30x50cm
*onesize*
300 | 25

### ❻ Atoll 50
SOL'S | 25.1209

**Microfibre Towel**
190g/m², 90% polyester microfiber, 10% polyamide
Tone-in-tone elastic band to fold the towel , overlock finish, size: 50x100cm
*onesize*
100 | 10

### ❼ Atoll 70
SOL'S | 25.1210

**Microfibre Bath Towel**
190g/m², 90% polyester microfiber, 10% polyamide
Tone-in-tone elastic band to fold the towel , overlock finish, size: 70x120cm
*onesize*
100 | 10

### ❽ Atoll 100
SOL'S | 25.2936

**Microfibre Bath Towel**
190g/m², 90% polyester microfiber, 10% polyamide
Tone-in-tone elastic band to fold the towel , overlock finish, size: 100x150cm
*onesize*
50 | 5



white | dark grey | pure grey | natural | creamy pink | creamy blue | french navy

### ❾ Peninsula 50
SOL'S | 25.3095

**Towel**
550g/m², 100% combed cotton, french terry
6cm smooth strip, hanging loop, 2-thread loops for better absorbency, soft french terry, size: 50x100cm
*onesize*
20 | 10

### ❿ Peninsula 70
SOL'S | 25.3096

**Bath Towel**
550g/m², 100% combed cotton, french terry
6cm smooth strip, hanging loop, 2-thread loops for better absorbency, soft french terry, size: 70x140cm
*onesize*
20 | 10

### ⓫ Peninsula 100
SOL'S | 25.3097

**Bath Towel**
550g/m², 100% combed cotton, french terry
6cm smooth strip, hanging loop, 2-thread loops for better absorbency, soft french terry, size: 100x150cm
*onesize*
20 | 5

KARIBAN



light grey/white | beige/white | lime/white | orange/white



fuchsia/white | navy/white | turquoise/white

### ⓬ K118
Kariban | 20.K118

**Velour Beach Towel**
400g/m², 100% cotton
Terry back, with white border on both sides, soft velor, size: 100x160cm
*onesize*
20 | 1





new white | black | anthracite | green
lime | new orange | magenta | red
navy | turquoise | royal blue

white | light grey | ivory | light olive | salmon | aqua

### ❶ Bamboo 50
**The One | 48.1034**

**Towel "Bamboo"**
600g/m², 70% bamboo, 30% cotton
Hanging loop, size: 50x100cm, 60° washable (white 90°)
*onesize*
50 | 5

### ❷ Bamboo 70
**The One | 48.1035**

**Bath Towel "Bamboo"**
600g/m², 70% bamboo, 30% cotton
Hanging loop, size: 70x140cm, 60° washable (white 90°)
*onesize*
20 | 5

### ❸ Golf
**The One | 48.1018**

**Golf Towel**
450g/m², 100% cotton, velor
With metal eyelet and snap hook, size: 40x50cm, 40° washable
*onesize*
150 | 25



white | new black | anthracite | navy

white | taupe | new brown | green | yellow | burgundy | light pink | new purple | azure aqua | navy | new light grey
black | silver grey | olive green | lime | orange | terra spice | salmon | plum | royal blue | turquoise
anthracite | cream | dark green | mint | red | magenta | lavender | light blue | faded denim | petrol

### ❹ Guest 30x30
**The One | 48.1004**

**Guest Towel**
450g/m², 100% combed cotton
Size: 30x30cm, 60° washable (white 90°)
*onesize*
250 | 25

### ❺ Guest 30x50
**The One | 48.1003**

**Guest Towel**
500g/m², 100% combed cotton
Border with stripes, size: 30x50cm, 60° washable (white 90°)
*onesize*
150 | 25

### ❻ Washcloth
**The One | 48.1031**

**Washcloth**
500g/m², 100% cotton
Hanging loop, size: 15x21cm, 60° washable (white 90°)
*onesize*
250 | 25



white
black
light grey
green
yellow
red
navy
new royal blue

white
new black
new red
new royal blue
new navy

THE ONE TOWELLING



white | anthracite | lime | magenta | turquoise
black | green | red | royal blue | navy

### ❼ Print 50
**The One | 48.1022**

**Sublimation Towel**
400g/m², 100% cotton
Polyester band, size: 50x100cm, 60° washable
*onesize*
25 | 5

### ❽ Print 70
**The One | 48.1023**

**Sublimation Bath Towel**
400g/m², 100% cotton
Polyester band, size: 70x140cm, 60° washable
*onesize*
25 | 5

### ❾ Sport
**The One | 48.1027**

**Sport Towel**
450g/m², 100% cotton
Size: 30x130cm, 40° washable (white 90°)
*onesize*
60 | 5

THE ONE TOWELLING




white | anthracite | navy

white | anthracite | taupe | silver grey | new: olive green | salmon | faded denim | navy

### ❶ Organic Washcloth
**The One | 48.1080**

**Organic Washcloth**
550g/m², 100% organic cotton
Hanging loop, size: 16x21cm
*onesize*
250 | 25

### ❷ Organic Guest 30
**The One | 48.1081**

**Organic Guest Towel**
550g/m², 100% organic cotton
2 slim bordure, size: 30x50cm
*onesize*
150 | 25

### ❸ Organic 50
**The One | 48.1082**

**Organic Towel**
550g/m², 100% organic cotton
2 slim bordure, size: 50x100cm
*onesize*
50 | 25

### ❹ Organic 70
**The One | 48.1083**

**Organic Bath Towel**
550g/m², 100% organic cotton
2 slim bordure, size: 70x140cm
*onesize*
25 | 5

### ❺ Organic 100
**The One | 48.1085** 60° NEW

**Organic Beach Towel**
550g/m², 100% combed organic cotton
3 slim bordure, hanging loop, size: 100x180cm, 60° washable (white 90°)
*onesize*
11 | 1



white | anthracite | cream | olive green | lime | yellow | red | salmon | lavender | plum | azure aqua | faded denim | turquoise
black | light grey | brown | green | mint | orange | magenta | light pink | purple | light blue | royal blue | navy | petrol

white | anthracite | navy

### ❻ Classic 50
**The One | 48.1005** 60° BEST SELLER

**Towel "Classic"**
450g/m², 100% combed cotton
6.5cm (plus 1cm outer edge) border with striped design, hanging loop, size: 50x100cm, 60° washable (white 90°)
*onesize*
50 | 5

### ❼ Classic 70
**The One | 48.1006** 60° BEST SELLER

**Classic Bath Towel**
450g/m², 100% combed cotton
6.5cm (plus 1cm outer edge) border with striped pattern, hanging loop, size: 70x140cm, 60° washable (white 90°)
*onesize*
25 | 5

### ❽ Classic 100
**The One | 48.1001** 60° BEST SELLER

**Classic Beach Towel**
450g/m², 100% combed cotton
6.5cm (plus 1cm outer edge) border with striped pattern, hanging loop, size: 100x180cm, 60° washable (white 90°)
*onesize*
14 | 1

### ❾ Classic 210
**The One | 48.1002** 60° BEST SELLER

**Towel "Super Size"**
450g/m², 100% cotton
Without border, hanging loop, terry cotton, size: 100x210cm, 60° washable (white 90°)
*onesize*
14 | 1



white | anthracite | silver grey | dark green | mint | burgundy | plum
black | taupe | ivory | petrol | terra spice | salmon | navy

white | anthracite | navy
black | burgundy

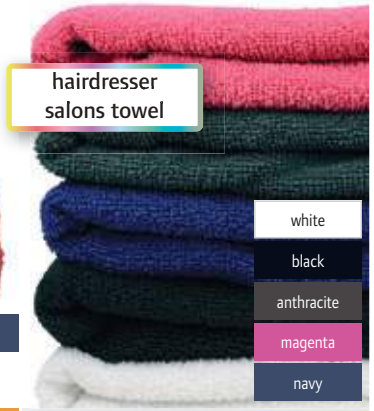


### ❿ Deluxe 50
**The One | 48.1015** 60° BEST SELLER

**Towel "Deluxe"**
550g/m², 100% combed cotton
Hanging loop, size: 50x100cm, white 90° washable, 60° washable, terra spice, mint and petrol 40° washable
*onesize*
50 | 5

### ⓫ Deluxe 70
**The One | 48.1017** 60° BEST SELLER

**Bath Towel "Deluxe"**
550g/m², 100% combed cotton
Hanging loop, size: 70x140cm, white 90° washable, 60° washable, terra spice, mint and petrol 40° washable
*onesize*
25 | 5

### ⓬ Deluxe 100
**The One | 48.1014** 60° BEST SELLER

**Beach Towel "Deluxe"**
550g/m², 100% combed cotton
Hanging loop, size: 100x180cm, 60° washable (white 90°)
*onesize*
11 | 1

### ⓭ Salon Towel 45
**The One | 48.1025**

**Towel "Salon"**
400g/m², 100% cotton
Without border, especially for hairdresser salons, hanging loop, size: 45x90cm, 60° washable (white 90°), dry cleaning, colourfast
*onesize*
60 | 5

### ⓮ Waffle Towel
**The One | 48.1045** 60° NEW

**Bath Towel**
270g/m², 100% combed cotton
Waffle look, size: 100x150cm, 60° washable (white 90°)
*onesize*
30 | 1



white
anthracite
navy






THE ONE TOWELLING

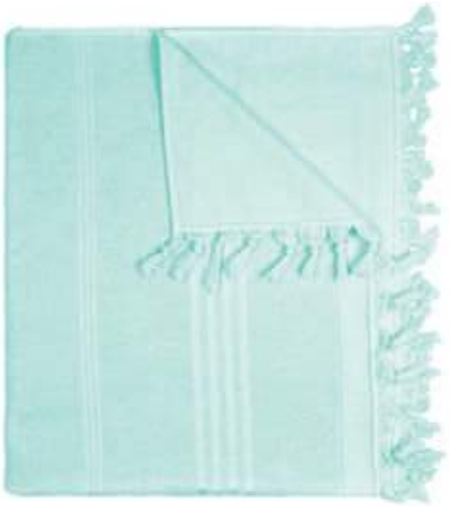









### ❶ Hamam Sultan
**The One | 48.1019**

**Hamam Towel "Sultan"**
260g/m², 100% cotton
Striped design, twisted tassels, size: 100x180cm, 40° washable
*onesize*
60 20

### ❷ Hamam Terry
**The One | 48.1020**

**Hamam Towel "Terry"**
500g/m², 100% cotton
With tassels, hanging loop, one side absorbent terry, the other side solid cotton fabric, size: 100x165cm, 40° washable
*onesize*
20 5

### ❸ Hamam Marine
**The One | 48.1046**

**Hamam Towel "Marine"**
270g/m², 100% cotton
Striped design, twisted tassels, size: 100x180cm, 40° washable
*onesize*
60 6



















### ❹ Towel Stripe
**The One | 48.1056**

**Towel "Stripe"**
550g/m², 100% cotton
Size: 90x190cm, 60° washable
*onesize*
14 1

### ❺ Hamam Bag
**The One | 48.1057**

**Hamam Bag**
280g/m², 100% cotton
Bag incl. towel, 2 handles, drawstring with stopper, foldable, 40° washable, towel: extra pocket with zip for valuables, size: 90x170cm
*onesize*
60 5

### ❻ Hamam Season
**The One | 48.1058**

**Hamam Towel "Season"**
370g/m², 100% cotton
Jacquard and stripe design, cord with tassels on the hem, 40° washable, delivered on a hanger
*onesize*
60 1







**❶ Hotel 30**
The One | 48.1036

**Guest Towel "Hotel"**
500g/m², 100% cotton
Slim binding, slim bordure, hanging loop, size: 30x50cm, 90° washable
*onesize*
150 25

**❹ Luxury Hotel 30**
The One | 48.1039

**Guest Towel "Luxury Hotel"**
675g/m², 100% cotton
Binding with luxury border, hanging loop, size: 30x50cm, 90° washable
*onesize*
150 25

**❷ Hotel 50**
The One | 48.1037

**Towel "Hotel"**
500g/m², 100% cotton
Slim binding, slim bordure, hanging loop, size: 50x100cm, 90° washable
*onesize*
50 5

**❺ Luxury Hotel 50**
The One | 48.1040

**Towel "Luxury Hotel"**
675g/m², 100% cotton
Binding with luxury border, hanging loop, size: 50x100cm, 90° washable
*onesize*
50 5

**❸ Hotel 70**
The One | 48.1038

**Bath Towel "Hotel"**
500g/m², 100% cotton
Slim binding, 2 slim bordure, hanging loop, size: 70x140cm, 90° washable
*onesize*
25 5

**❻ Luxury Hotel 70**
The One | 48.1041

**Bath Towel "Luxury Hotel"**
675g/m², 100% cotton
Binding with luxury border, hanging loop, size: 70x140cm, 90° washable
*onesize*
20 5

white

THE ONE TOWELLING





**❼ Slippers**
The One 48.1026
**Terry Slippers**
100% cotton terry
*38/40 – 42/44*
150 1

**❽ Bathmat 80**
The One 48.1047
**Bath Mat**
1,000g/m², 100% cotton
Terry stripes outside, size: 50x80cm, inside: velour, 60° washable (white 90°)
*onesize*
50 1



white/white | white/black | white/anthracite | white/burgundy | white/navy



white | anthracite | taupe | silver grey | lavender | faded denim

**❼ Slippers**
The One | 48.1026

**❽ Bathmat 80**
The One | 48.1047

THE ONE TOWELLING



white
black
anthracite
taupe
magenta
burgundy
salmon
plum
navy
turquoise
petrol

## ❶ Bathrobe hooded

**The One | 48.1021**

60°

**Hooded Bathrobe**

420g/m², 100% cotton

Borders on collar, sleeves and pockets, 60° washable (white 90°)

*S/M – L/XL – 2XL/3XL*

10 1



white
ivory
black
new olive green
yellow
orange
red
royal blue
faded denim
navy

## ❷ Bathrobe

**The One | 48.1011**

60°

**Bathrobe**

340g/m², 100% cotton

Hanging loop, 60° washable (white 90°)

*S/M – L/XL – 2XL/3XL*

10 1



white
magenta
turquoise

## ❸ Kids Bathrobe

**The One | 48.1013**

**Kids' Bathrobe**

340g/m², 100% cotton

Magenta and white currently only available without hood, borders on collar, sleeves and pockets, 40° washable (white 90°)

*116/128 – 135/150 – 152/164*

12 1



white
lime
new mint
magenta
light pink
light blue
turquoise

## ❹ Baby Bathrobe

**The One | 48.1007**

**Baby Bathrobe**

340g/m², 100% cotton

Colors magenta and white currently only available without hood, borders on collar, sleeves and pockets, 40° washable (white 90°)

*68/74 – 80/92 – 98/110*

15 1

BIO ORGANIC



white
anthracite
navy

## ❺ Organic Bathrobe

**The One | 48.1084**

**Organic Bathrobe**

420g/m², 100% organic cotton

*S/M – L/XL – 2XL/3XL*

10 1



anthracite
taupe
ivory
salmon

## ❻ Velour Bathrobe

**The One | 48.1043**

60°

**Hooded Bathrobe**

450g/m², 100% cotton

Outside: made of soft velour, inside: absorbent terry, borders on collar, sleeves and pockets, hanging loop, 60° washable

*S/M – L/XL – 2XL/3XL*

10 1



white
new anthracite
new navy

## ❼ Waffle Bathrobe

**The One | 48.1044**

90°

**Bathrobe**

270g/m², 100% cotton

2 patch pockets, self-fabric belt, hanging loop, waffle look, 90° washable

*L/XL*

20 1



white/grey
light grey/white
beige/white
blue/white

## ❽ Hamam Bathrobe

**The One | 48.1012**

**Hamam Bathrobe**

500g/m², 100% cotton

Shawl collar, 2 patch pockets, self-fabric belt, hanging loop, 40° washable

*S/M – L/XL – 2XL/3XL*

30 1


white

black

navy



BIO ORGANIC




white

black

navy



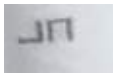
white

black

**❶ JN 8032**
**James & Nicholson | 02.8032**

**Bio Socks**
75% organic cotton, 23% polyamide, 2% elastane
Elastic cuffs with Lycra®, reinforced toes and heel, flat toe seam
*35-38, 39-41, 42-44, 45-47*
100 10

**❷ JN 8031**
**James & Nicholson | 02.8031**

**Bio Sneaker Socks**
75% OCS blended organic cotton, 23% polyamide, 2% elastane
Elastic cuffs with Lycra®, reinforced toes and heel, flat toe seam
*35-38, 39-41, 42-44, 45-47*
100 10

**❸ JN 207**
**James & Nicholson | 02.0207**

**Coolmax® Business Socks**
40% cotton, 40% polyester, 17% polyamide, 3% elastane
Breathable and moisture regulating, hand linking on toes, ergonomic right/left shape
*35-38, 39-41, 42-44, 45-47*
100 10



JAMES & NICHOLSON



KARIBAN




white/white

black/white

bright yellow/white

bright green/white

bright orange/white

red/white

bright blue/white

| | | |
|---|---|---|
| black | red | sky blue |
| lime | fuchsia | tropical blue |
| orange | purple | navy |

**❹ JN 215**
**James & Nicholson | 02.0215**

**Sport Socks**
55% polyester, 22% cotton, 21% polyamide, 2% elastane
Breathable and moisture regulating, toe and heel cushion, flat and pressure-free whipped seam
*35-38, 39-41, 42-44, 45-47*
100 10

**❺ JN 214**
**James & Nicholson | 02.0214**

**Sport Sneaker Socks**
62% polyester, 20% polyamide, 16% cotton, 2% elastane
Breathable and moisture regulating, toe and heel cushion, flat and pressure-free whipped seam
*35-38, 39-41, 42-44, 45-47*
100 10

**❻ K813**
**Kariban | 20.K813**

**Socks**
52% cotton, 48% polyamide
Soft rib knit hem, fine knit, medium length
*39/42 – 43/46*
200 5



| | | |
|---|---|---|
| white | lime | sky blue |
| black | orange | tropical blue |
| oxford grey | fuchsia | navy |

FRUIT OF THE LOOM




white

black

light grey marl/ light grey mar

underwear navy/ underwear navy

promodoro®



black

**❼ K800**
**Kariban | 20.K800**

**Men's Boxer Shorts**
160g/m², 95% cotton, 5% elastane
Tailored fit, contrasting elastic waistband with stripes, elastic fabric
*S – M – L – XL – XXL*
100 1

**❽ Classic Shorty 2-Pack**
**F.O.L. | 16.7020**

**Men's Boxer Shorts 2 Pack**
155g/m², 95% cotton, 5% elastane
Boxer style with short legs, embossed wide elastic band on the hem
*S – M – L – XL – XXL*
40 2

**❾ 8005**
**Promodoro | 40.8005**

**Ladies' Panty**
150g/m², 95% combed ringspun cotton, 5% elastane, single jersey
Double seams, elastane for better comfort, soft hand feel
*XS – S – M – L – XL*
100 1

FLEXFIT®
YUPOONG





# Caps & Hats


SUMMER CAPS ..... 380
WINTER CAPS ..... 408
TUBES & FACE MASKS ..... 422



**❶ Zoom Piping Sandwich**
**Atlantis | 33.0004**




**6 Panel Baseball Cap**
65% polyester, 35% cotton
Contrasting underpeak, piping in contrasting color on the peak and fastener, reinforced front panel, velcro fastener
*onesize*
200 50



**❷ Start Five Sandwich**
**Atlantis | 33.0039**




**5 Panel Sandwich Cap**
100% cotton-twill
Piping in contrasting color on the peak, centered reinforced front segment without central seam, stitched eyelets, velcro fastener
*onesize*
200 50



**❸ Start Five**
**Atlantis | 33.0038**

BEST SELLER




**5 Panel Baseball Cap**
100% cotton-twill
Centered reinforced front segment without central seam, stitched eyelets, velcro fastener
*onesize*
200 50



**❹ Zoom**
**Atlantis | 33.0003**






**❺ Estoril**
**Atlantis | 33.2040**




**❹ Zoom**
Atlantis 33.0003
**6 Panel Baseball Cap**
65% polyester, 35% cotton
Reinforced front panel, stitched eyelets, velcro fastener
*onesize*
200 50

**❺ Estoril**
Atlantis 33.2040
**Sandwich Cap**
100% polyester jacquard
Piping in contrasting color on the peak, sweatband, structured front segment, velcro fastener with plastic buckle
*onesize*
144 24



## ❶ Cargo
Atlantis | 33.8030

NEW




**5 Panel Cap**

100% chino cotton-twill

Vintage look, sweatband reinforced by 4 rows, structured front segment, fabric fastener with metal buckle

*onesize*

144 | 24



## ❷ Liberty Six
Atlantis | 33.3020




**Heavy 6 Panel Cap**

100% heavy brushed cotton

6 seams on the peak, polyester sweatband, reinforced front panel, stitched eyelets, velcro fastener

*onesize*

200 | 50



## ❸ Liberty Sandwich
Atlantis | 33.0005

BEST SELLER




**6 Panel Twill Cap**

100% heavy brushed cotton-twill

Piping in contrasting color on the peak, reinforced front panel, stitched eyelets, fabric fastener with metal buckle

*onesize*

200 | 50



## ❹ Sport Sandwich
Atlantis | 33.0504






## ❺ Dad Hat
Atlantis | 33.4030




## ❹ Sport Sandwich

Atlantis 33.0504

**6 Panel Sandwich Cap**

100% cotton-twill

Pre-formed peak, piping in contrasting color on the peak, reinforced front panel, fabric fastener with metal buckle

*onesize*

144 | 24

## ❺ Dad Hat

Atlantis 33.4030

**6 Panel Chino Cap**

100% cotton-twill, garment washed

Lightly curved peak, unreinforced front panels, fabric fastener with metal buckle, TearAway label

*onesize*

144 | 24



**❶ Groovy**
**Atlantis | 33.6050**



black | dark grey | grey | stone | olive | burgundy | avio | navy

**6 Panel Cap**
260g/m², 100% cotton
Sticker on the peak, sweatband reinforced by 4 rows, metal buckle, vintage look through enzyme washing treatment, TearAway label
*onesize*
144 24



**❷ Hit**
**Atlantis | 33.7060**



white | black | dark grey | light grey | khaki | olive | green | red | burgundy | pink | light pink | violet | royal | navy

**6 Panel Cap**
100% cotton-twill
Sticker on the peak, curved visor, cotton sweatband, stitched eyelets, metal buckle, TearAway label
*onesize*
144 24



**❸ Base**
**Atlantis | 33.6030**



white | black | grey | yellow fluo | red | royal | navy

**6 Panel Cap**
250g/m², 75% nylon, 20% cotton, 5% elastane
Sticker on the peak, sweatband with quick drying function, velcro fastener with rubber front side, UV protection 50+, TearAway label
*onesize*
144 24



**❹ Whippy**
**Atlantis | 33.7010**



dark grey melange | grey melange | red melange | purple melange | royal melange | avio melange

**6 Panel Mesh Cap**
86g/m², main fabric: 100% polyester, sides and backside: 97% nylon, 3% elastane
Sticker on the peak, sweatband with quick drying function, laminated front panel, velcro fastener with rubber front side, TearAway label
*onesize*
144 24



**❺ Case**
**Atlantis | 33.5070**



black | khaki | olive | mustard | burgundy | navy

**6 Panel Trucker Cap**
250g/m², main fabric: 100% chino cotton twill-pigment dyed, sides and backside: 100% polyester
8 seams on the peak, sticker on the peak, stitched eyelets, velcro fastener, TearAway label
*onesize*
144 24



**❻ Snap Back**
**Atlantis | 33.2080**



white | white/black | black | black/grey | black/red | grey melange | grey | camouflage | green | red | burgundy | royal | navy | navy/red

**6 Panel Cap**
100% polyester, underside: 100% cotton
Sticker on the peak, flat peak with 6 seams, reinforced front panel, PVC-closure, TearAway label
*onesize*
144 24



## ❶ Shot
**Atlantis | 33.7000**




**5 Panel Cap**

270g/m², 100% cotton-twill

Curved visor, sweatband reinforced by 4 rows, laminated front panel, metal buckle, TearAway label

*onesize*

144 24




## ❷ Rapper Cotton
**Atlantis | 33.8020**

NEW




**5 Panel Trucker Cap**

outer fabric 1: 100% cotton, outer fabric 2: 100% polyester

Curved visor, sweatband reinforced by 4 rows, structured front segment, PVC-closure

*onesize*

144 24



## ❸ Rapper Canvas
**Atlantis | 33.6060**




**5 Panel Mesh Cap**

260g/m², main fabric: 100% cotton, sides and backside: 100% polyester

Sticker on the peak, sweatband reinforced by 4 rows, laminated front panel, PVC-closure, TearAway label

*onesize*

144 24



## ❹ Ray
**Atlantis | 33.6070**




**5 Panel Cap**

193g/m², 100% polyester

Sticker on the peak, waterproof, breathable, sweatband with quick drying function, laminated front panel, velcro fastener with rubber front side, UV protection 50+, TearAway label

*onesize*

144 24



## ❺ Snap 90s
**Atlantis | 33.6010**




**5 Panel Mesh Cap with Flat Peak**

80g/m², 100% polyester

Sticker on the peak, 6 decorative stitching on the peak, PVC-closure, TearAway label

*onesize*

144 24



## ❻ Snap Five
**Atlantis | 33.0064**

BEST SELLER




**5 Panel Cap**

100% polyester, underside: 100% cotton

Extra wide flat peak, seamless front panel, plastic closure, TearAway label

*onesize*

144 24



## ❶ Pilot Piping Sandwich
**Atlantis | 33.0502**




**Heavy Brushed 6 Panel Sandwich Cap**
100% heavy brushed cotton-twill
Peak with contrasting piping, underpeak in contrasting color, fabric fastener with metal buckle
*onesize*
144 24

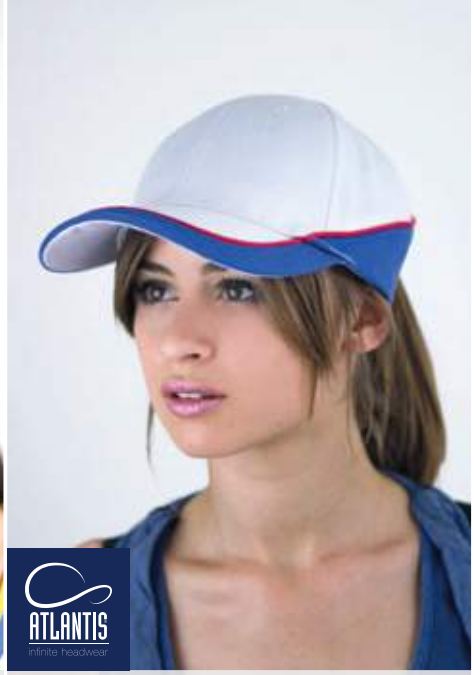


## ❷ Racing
**Atlantis | 33.0505**




**3-colored 6 Panel Cap**
94% polyester, 6% viscose
3-colored look with piping in contrasting color, velcro fastener
*onesize*
144 24



## ❸ Rapper
**Atlantis | 33.2070**




**5 Panel Mesh Cap**
100% polyester
6 seams on the peak, mesh on the sides and back, polyester sweatband, padded front panel and peak, PVC-closure, TearAway label
*onesize*
144 24



## ❹ Pilot
**Atlantis | 33.0501**




**Heavy Brushed 6 Panel Cotton Twill Cap**
100% heavy brushed cotton-twill
Fabric fastener with metal buckle
*onesize*
144 24



## ❺ Kid Star
**Atlantis | 33.1360**




**Kids' Cap**
100% cotton-twill
3-colored look with piping in contrasting color, velcro fastener
*onesize*
144 24



## ❻ Reflect
**Atlantis | 33.0512**




**Reflective 6 Panel Cap**
65% polyester, 35% cotton
Fabric fastener with metal buckle, with reflective insert on the peak and on fastening tape (without protective function)
*onesize*
144 24



**❶ Tank**
**Atlantis | 33.0035**

white | black | khaki | camouflage | olive | navy | dark grey

**Military Cap**
100% brushed cotton, sweatband: 65% polyester, 35% cotton
4 seams on the peak, military look, velcro fastener
*onesize*
200 | 50



**❷ Army**
**Atlantis | 33.0519**

black | grey | khaki | camouflage | green | navy

**Military Ripstop Cap**
100% washed ripstop cotton
Center seam, side eyelets, velcro fastener, structured fabric
*onesize*
144 | 24



**❸ Action**
**Atlantis | 33.0560**

white | black | dark grey | grey | stone | khaki | camouflage | brown | green | olive | yellow | orange | red | burgundy | fuchsia | pink | light blue | denim | navy

**6 Panel Cap**
100% washed chino cotton
Contrasting underpeak, unreinforced front panel, side air holes with metal eyelets, fabric fastener with metal buckle
*onesize*
144 | 24



**❹ Bandana Goal**
**Atlantis | 33.3000**

white | black | green | yellow | orange | red | pink | light blue | royal | navy



**❺ Mash-up**
**Atlantis | 33.4000**

black melange | grey melange | light grey melange | green melange | red melange | burgundy melange | navy melange

ATLANTIS
infinite headwear

**❹ Bandana Goal**
Atlantis 33.3000
**Bandana**
100% cotton
Bandana, size: 53x53cm
*onesize*
600 | 200

**❺ Mash-up**
Atlantis 33.4000
**Melange 6 Panel Cap**
80% polyester, 20% viscose
Lightly curved brim with contrasting underside, reinforced front panels, PVC-closure, TearAway label
*onesize*
144 | 24



**❶ B645**
**Beechfield | 53.0645**










**5 Panel Vintage Trucker Cap**
100% polyester
Padded front panel and peak, vintage style snapback closure
*onesize*
192 12



**❷ B645B**
**Beechfield | 53.645B**
NEW







**Kids' 5 Panel Polyester Mesh Cap**
100% polyester
Padded front panel and peak, vintage style snapback closure
*onesize*
192 24



**❸ B640**
**Beechfield | 53.0640**
BEST SELLER










**5 Panel Trucker Cap**
outer fabric 1: 100% cotton, outer fabric 2: 100% polyester mesh
Pre-formed peak, front side and peak made from cotton, vintage style snapback closure
*onesize*
192 12




**❹ B60**
**Beechfield | 53.0060**




**6 Panel Bio Trucker Cap**
peak and front: 100% OCS certified organic cotton, networked parts: polyester mesh
Pre-formed peak, reinforced front panels, snapback, TearAway label
*onesize*
72 6

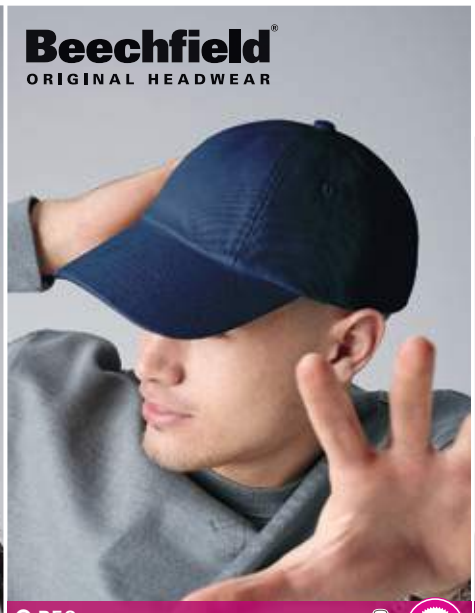


**❺ B58**
**Beechfield | 53.0058**
NEW







**6 Panel Low Profile Cap**
100% heavy cotton-drill
Centered unreinforced front panel without seam, fabric fastener with metal buckle
*onesize*
144 24



**❻ B653**
**Beechfield | 53.0653**
NEW







**6 Panel Low Profile Cap**
100% chino cotton
Pre-formed peak, soft, unstructured head area, stitched eyelets, fabric fastener with metal buckle, TearAway label
*onesize*
144 12



❶ **B655**
Beechfield | 53.0655
NEW



vintage black | vintage stone | vintage olive | vintage jungle camo



vintage red | vintage light denim | vintage denim

**6 Panel Low Profile Cap "Vintage"**

100% specially washed cotton

Vintage look, pre-formed peak, soft, unstructured head area, stitched eyelets, fabric tape with brass buckle as closure, TearAway label

*onesize*

144 12



❷ **B15C**
Beechfield | 53.015C
BEST SELLER



white/french navy | black/light grey | black/orange | black/lime green | black/fuchsia



black/bright royal | black/classic red | black/yellow | graphite grey/oyster grey | putty/french navy



classic red/white | bright royal/white | french navy/classic red | french navy/putty

**5 Panel Sandwich Cap**

100% cotton drill

Sandwich in contrasting color, seamless reinforced front panel, stitched eyelets in contrasting color, Rip-Strip™ velcro fastener

*onesize*

192 12



❸ **B171**
Beechfield | 53.0171
NEW



black/lime green | black/yellow | black/orange | black/classic red



black/bright royal | black/graphite grey/white | black/graphite grey/classic red | black/classic red/white



bottle green/black/white | orange/black/white | classic red/black/white | sky blue/french navy/white



bright royal/black/white | french navy/classic red/white | french navy/bright royal/white | new graphite grey/black/bright royal

**Teamwear Competition Cap**

100% brushed cotton-twill

Rip-Strip™ velcro fastener

*onesize*

150 25



❹ **B65**
Beechfield | 53.0065



white | black | graphite grey | stone | stone/french navy



forest green | classic red | bright royal | french navy | french navy/stone

**6 Panel Cap**

100% heavy brushed cotton drill

Pre-formed peak, reinforced front panels, stitched eyelets, fabric strap with tri-glide buckle

*onesize*

144 12

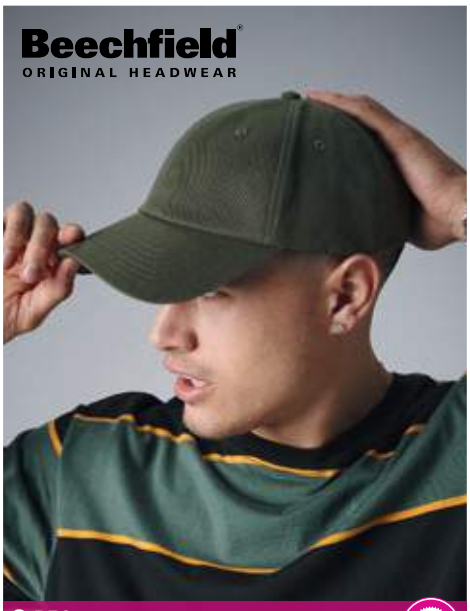


❺ **B59**
Beechfield | 53.0059
NEW



soft white | black | graphite grey | light grey | military green



bottle green | classic red | burgundy | french navy

**6 Panel Baseball Cap "Authentic"**

100% cotton-twill

Pre-formed peak, structured front segment, stitched eyelets, fabric fastener with metal buckle, TearAway label

*onesize*

144 12



❻ **B20**
Beechfield | 53.0020
NEW



white/classic red | white/bright royal | black/graphite grey | black/yellow | black/classic red



black/lime green | graphite grey/black | kelly green/white | orange/white | classic red/white



fuchsia/white | purple/white | bright royal/white | french navy/white | surf blue/white

**6 Panel Sandwich Cap "Athleisure"**

100% brushed cotton

Pre-formed peak, sandwich in contrasting color, structured front segment, fabric fastener with metal buckle, TearAway label

*onesize*

144 12




**❶ B70**
**Beechfield | 53.0070**

white | black | graphite grey | french navy

**6 Panel Recycled Pro-Style Cap**
100% recycled polyester
Pre-formed peak, reinforced front panel, stitched eyelets, fabric fastener with metal buckle, TearAway label
*onesize*
72 6




**❷ B54**
**Beechfield | 53.0054**

black | olive green | sand | oxford navy

**6 Panel Organic Cotton Cap**
100% OCS certified organic cotton
Pre-formed peak, reinforced front panels, fabric strap with tri-glide buckle, TearAway label
*onesize*
96 12



**❸ B660**
**Beechfield | 53.0660**

white/black | black/black/black | black/black | black/grey
black/classic red | black/bright royal | grey/black | grey/grey
classic red/black | classic red/classic red | french navy/classic red | french navy/french navy

**5 Panel Flat Peak Cap**
100% polyester twill
Green underpeak (black at black/black/black), flat peak with sticker, reinforced front panels, stitched eyelets, retro style snapback
*onesize*
144 12



**❹ B610** NEW
**Beechfield | 53.0610**

white | black | graphite grey | bottle green
yellow | orange | classic red | burgundy
purple | bright royal | french navy

**5 Panel Snapback Cap**
100% cotton-twill
Sticker on the peak, flat peak, retro style snapback, TearAway label
*onesize*
192 12




**❺ B610C** NEW
**Beechfield | 53.610C**

black/grey | black/lime green | black/yellow | black/orange
black/classic red | black/fuchsia | black/surf blue

**5 Panel Snapback Cap**
100% cotton-twill
Sticker on the peak, flat peak, retro style snapback, TearAway label
*onesize*
192 12



**❻ B25** NEW
**Beechfield | 53.0025**

white | black | graphite grey | bottle green
classic red | burgundy | bright royal | french navy

**5 Panel Cap "Authentic"**
220g/m², 100% cotton-twill
Pre-formed peak, structured front segment, stitched eyelets, fabric fastener with metal buckle, TearAway label
*onesize*
144 12

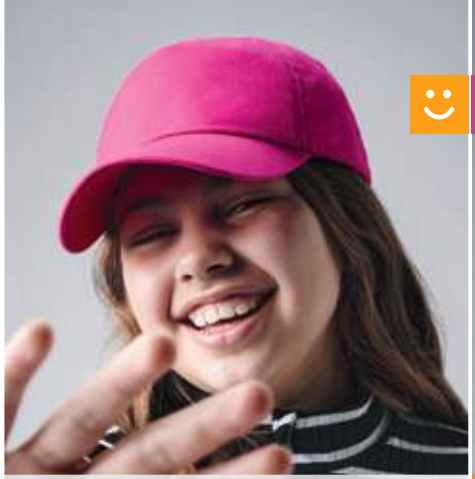

**❶ B10B**
**Beechfield | 53.010B**

white | black | graphite grey | bottle green | kelly green
lime green | yellow | orange | bright red | classic red
burgundy | classic pink | fuchsia | purple | sky blue
bright royal | french navy | emerald | surf blue

**Kids' 5 Panel Cap**
100% cotton-twill
Pre-formed peak, stitched eyelets, Rip-Strip™ velcro fastener, child safe secure button
*onesize*
144 | 12



**❷ B10**
**Beechfield | 53.0010**

white | black | graphite grey | light grey | natural | olive green
bottle green | kelly green | lime green | yellow | sand | gold
orange | bright red | classic red | chocolate | burgundy | pastel pink
classic pink | fuchsia | purple | sky blue | bright royal | french navy
emerald | surf blue

**5 Panel Cap**
100% cotton-twill
Pre-formed peak, stitched eyelets, Rip-Strip™ velcro fastener
*onesize*
144 | 12




**❸ B15**
**Beechfield | 53.0015**

white | black | graphite grey | bottle green
classic red | burgundy | bright royal | french navy

**5 Panel Cap**
100% cotton drill
Pre-formed peak, seamless front panel, stitched eyelets, Rip-Strip™ velcro fastener
*onesize*
192 | 12

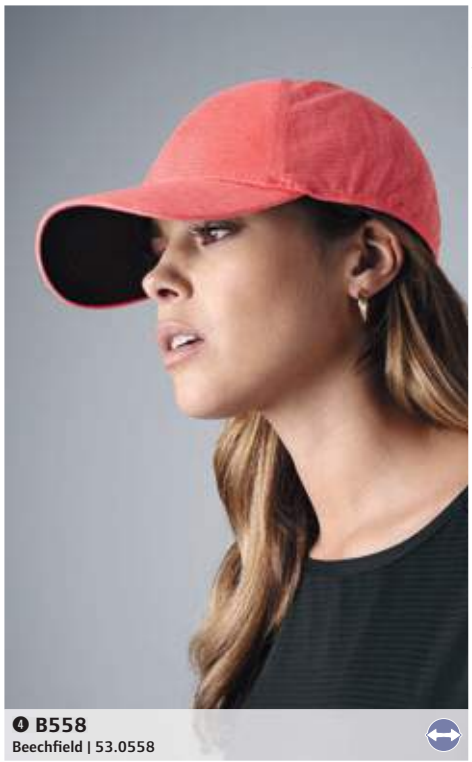

**❹ B558**
**Beechfield | 53.0558**

black | heather coral | antique teal | heather mint

**Seamless Performance Cap**
90% polyester, 10% elastane
Breathable micro mesh, seamless construction, closed back, elastic sweatband, reinforced front panel, flexible and lightweight, TearAway label
*onesize*
72 | 6



**❺ B34**
**Beechfield | 53.0034**

white | black | graphite grey | natural | pebble
khaki | olive green | chocolate | burgundy | navy

**Cap "Army"**
100% cotton
Pre-formed peak, fabric fastener with metal buckle
*onesize*
192 | 12



**❻ B41**
**Beechfield | 53.0041**

white | black | fuchsia | french navy

**Sport Sunvisor**
100% cotton-twill
Fabric fastener with metal buckle
*onesize*
192 | 12



**❶ 6006**
**Flexfit | 55.6006**


white


black


black/white/black


charcoal


brown/white/brown


royal/white/royal


kelly/white/kelly


red/white/red


carolina blue/white/carolina blue


navy/white/navy


navy

**5 Panel Trucker Cap**

outer fabric 1: 60% cotton, 40% polyester, outer fabric 2: 100% polyester

Flat peak, seamless full-length reinforced front, mesh insert on the back, snap closure

*onesize*

72 6



**❷ 6606CF**
**Flexfit | 55.06CF**


black/white/black


dark grey/white/dark grey


silver/white/silver


khaki/white/khaki


red/white/red


maroon/white/maroon


navy/white/navy

**6 Panel Trucker Cap**

outer fabric 1: 60% cotton, 40% polyester, outer fabric 2: 100% polyester

Flat fit, white, reinforced canvas front, snap closure

*onesize*

72 6



**❸ 7707**
**Flexfit | 55.7707**


white


black


grey


navy

**5 Panel Snapback Cap**

100% cotton

Pre-formed peak, snap closure

*onesize*

72 6

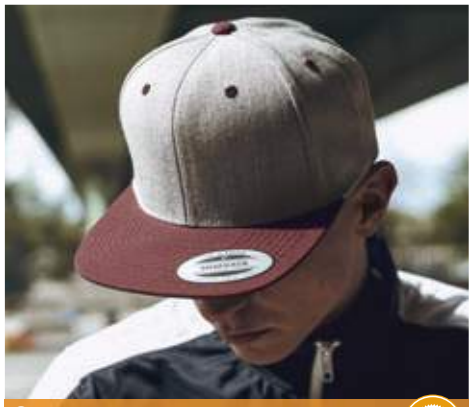

**❻ 6089**
**Flexfit | 55.6089**


black/black


black


black/silver


black/teal


black/neon yellow


black/neon orange


black/red


black/neon pink


black/purple


dark grey


dark grey/dark grey


charcoal/black


heather grey/black


heather grey/heather grey


heather grey


heather grey/red


heather grey/maroon


heather grey/royal


heather grey/navy


silver


brown


tan


natural


natural/black


buck


olive/black


spruce


orange


red


red/red


red/black


maroon/black


maroon/maroon


maroon


purple


purple/gold


royal/orange


royal


navy/red


navy/maroon


navy


dark navy


dark navy/dark navy

**6 Panel Snapback Cap**

80% polyacrylic, 20% wool

Green undervisor for one and two-colored caps with contrasting closure, button, eyelets and visor, underpeak tone-in-tone in black/black, heather grey/heather grey, dark grey/dark grey, dark navy/dark navy and maroon/maroon, reinforced front, snap closure

*onesize*

72 6



**❹ 6007**
**Flexfit | 55.6007**


white


black/black


black


red


royal


navy

**5 Panel Snapback Cap**

100% cotton

Green underpeak (underpeak tone-in-tone at black/black), seamless front panel, snap closure tone-in-tone, durable twill

*onesize*

72 6



**❺ 110**
**Flexfit | 55.0110**


white


black


black/grey


black/red


dark grey


grey


red


navy

**6 Panel Fitted Snapback Cap**

83% acrylic, 15% wool, 2% elastane

Flat peak, elastic sweatband, 6 embroidered ventilation holes, snap closure

*onesize*

72 6

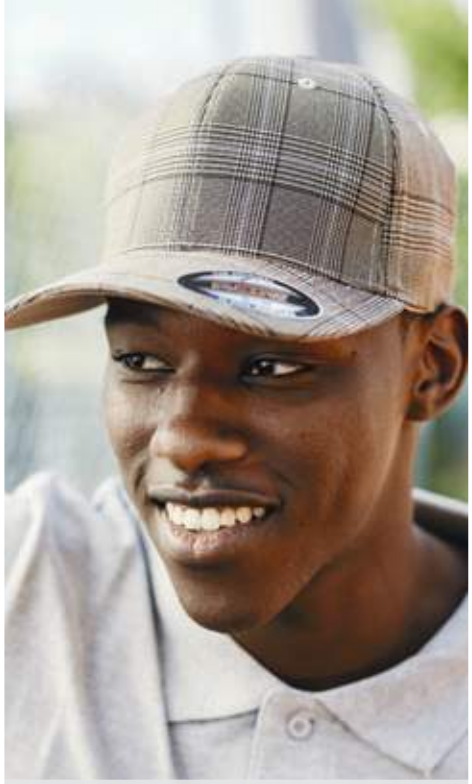

**❶ 6196**
**Flexfit | 55.6196**



black/white brown/khaki

**6 Panel Flexfit Glen Check Cap**
97% polyester, 3% elastane
Reinforced front, plaid design, closed back without closure
*S/M – L/XL*
72 6



**❷ 180**
**Flexfit | 55.0180**



white black dark grey



silver red navy

**6 Panel Cap Delta**
92% polyester, 8% elastane
Curved visor, sweatband, seamless panels connected with 3-layer multifunctional tape, special technology prevents the formation of sweat stains
*S/M – L/XL*
72 6



**❸ 6533**
**Flexfit | 55.6533**



white black green red



purple royal navy

**6 Panel Mesh Cap**
outer fabric 1: 83% nylon, 14% cotton, 3% polyurethane, outer fabric 2: 87% polyester, 13% elastane
Pre-formed peak, water repellent, breathable
*S/M – L/XL*
72 6



**❹ 110P**
**Flexfit | 55.110P**



white black silver navy

**CoolDry Mini Piqué Cap**
100% polyester, Poly Hybrid Light Piqué
Pre-formed peak, water repellent, velcro fastener with elastic insert
*onesize*
72 6



**❺ 6277FM**
**Flexfit | 55.77FM**



black

**6 Panel Flexfit Cap**
62% polyester, 35% viscose, 3% elastane
Lightly curved peak, reinforced front, fully closed back
*S/M – L/XL*
72 6



**❻ 6277FV**
**Flexfit | 55.77FV**



black dark grey heather grey maroon navy

**6 Panel Flexfit Cap**
63% polyester, 34% cotton, 3% elastane
Flat peak, closed back
*S/M – L/XL*
72 6



**❶ 6210**
Flexfit | 55.6210

white | black | black/grey | black/red

dark grey | dark navy | heather grey | brown

red/black | red | royal

**6 Panel Premium 210 Fitted Cap**
83% polyacrylic, 15% wool, 2% elastane
Tone-in-tone underpeak, flat peak, reinforced front panel, Flexfit® technology without closure
*S/M – L/XL*
72 6



**❷ 7005**
Flexfit | 55.7005
NEW

black | dark grey | khaki | camo

olive | red | navy

**5 Panel Classic Jockey Cap**
100% cotton-twill
Flat fit, adjustable nylon strap with clip fastener, 4 laterally arranged metal eyelets
*onesize*
72 6



**❸ 6277MC**
Flexfit | 55.77MC
NEW

multicam alpina | multicam black | multicam khaki | multicam | multicam tropic

**6 Panel Cap Multicam®**
98% cotton, 2% elastane
Pre-formed peak, fully closed back, camouflage pattern
*S/M – L/XL*
72 6

FLEXFIT YUPOONG

BIO ORGANIC



**❹ 6277OC**
Flexfit | 55.77OC
NEW

white | black | navy

**6 Panel Organic Flexfit Cap**
98% organic cotton, 2% elastane
Curved visor, reinforced front, Flexfit® technology without closure
*S/M – L/XL*
72 6



**❺ 6245**
Flexfit | 55.6245

white | black | dark grey | stone | khaki

buck | green camouflage | tan | red | pink

cranberry | maroon | light blue | navy

**6 Panel Cotton Twill Cap**
100% cotton-twill
Pre-formed peak, fabric fastener with metal buckle, soft front
*onesize*
72 6



**❻ 6277**
Flexfit | 55.6277
BEST SELLER

stone | white | black | black/black | dark grey | grey

silver | khaki | coyote brown | rose brown | brown | olive

spruce | pepper green | fresh green | gold | curry | orange

red | maroon | pink | dark pink | purple | carolina blue

hawaiian ocean | slate blue | royal | navy | dark navy

**6 Panel Flexfit Wooly Combed Cap**
63% polyester, 34% cotton, 3% elastane
8 seam strips on the upper side of the visor, silver underpeak (underpeak tone-in-tone in black/black), closed back without closure, soft combed surface
*Youth – XS/S – S/M – L/XL – XXL*
72 6



**1 6511**
**Flexfit | 55.6511**

white | black | black/white | black/white/black | dark grey
dark grey/white/dark grey | grey/white | khaki/black | buck | red
red/white | royal | royal/white | navy | navy/white

**Flexfit Mesh Trucker Cap**
outer fabric 1: 60% cotton, 40% polyester, outer fabric 2: 95% polyester, 5% elastane
Curved visor, back in matching mesh, closed back without closure
*S/M – L/XL*
72 6



**2 6560**
**Flexfit | 55.6560**

white | black | khaki | red | navy

**5 Panel Flexfit Cap**
97% polyester, 3% elastane
Sporty fit, Flexfit® sweatband inside, seamless reinforced front panel
*S/M – L/XL*
72 6



**3 6606**
**Flexfit | 55.6606**

white | black | black/white | dark grey | dark grey/white | heather grey/white
heather grey/black | silver | silver/white | khaki/white | khaki | brown/khaki
buck | buck/white | moss green/khaki | red | maroon | navy | navy/white

**Vintage Trucker Cap**
outer fabric 1: 60% cotton, 40% polyester, outer fabric 2: 100% polyester
Flat fit, lightly curved peak, reinforced canvas front with center seam, back in matching mesh
*onesize*
72 6



**4 6778**
**Flexfit | 55.6778**

black | grey/black | heather grey
red | royal | navy

**Double Jersey Flexfit Cap**
66% polyester, 30% cotton, 4% elastane
Tone-in-tone underpeak, soft elastic knitted jersey
*S/M – L/XL*
72 6



**5 7706**
**Flexfit | 55.7706**

white | black | charcoal*
red | pink | navy

**Curved Classic Snapback Cap**
60% cotton, 40% polyester
Pre-formed peak, reinforced front, plastic closure
*onesize*
72 6



**6 5003**
**Flexfit | 55.5003**

white | black | grey
khaki | red | navy

**Fisherman Hat**
98% cotton-twill, 2% elastane
*onesize*
72 6



**❶ MB 6181**
Myrtle Beach | 03.6181

white black dark grey light grey beige dark brown

dark green green gold yellow orange magenta red

wine light blue royal navy turquoise

**Original 6 Panel Flexfit® Cap**
98% cotton, 2% elastane
8 decorative stitching on the peak, good fit due to elastane insert and Flexfit® tape, fully closed back panel, laminated front panels, 6 embroidered ventilation holes, cap without fastener
*S/M – L/XL*
144 24



**❷ MB 6184**
Myrtle Beach | 03.6184

white black light grey khaki dark brown

olive fern green magenta red wine

purple navy caribbean blue

**6 Panel Flexfit® Flat Peak Cap**
87% polyacrylic, 11% wool, 2% elastane
Flat peak, 8 decorative stitching on the peak, good fit due to elastane insert and Flexfit® tape, fully closed back, laminated front panels, 6 embroidered ventilation holes
*S/M – L/XL*
144 24




**❸ MB 6183**
Myrtle Beach | 03.6183

white black red navy

**6 Panel Functional Flexfit® Cap**
84% nylon, 14% cotton, 2% elastane
Breathable and quick drying, 8 decorative stitching, good fit due to elastane insert and Flexfit® tape, fully closed back, laminated front panels, 6 embroidered ventilation holes
*S/M – L/XL*
144 24



**❹ MB 6227**
Myrtle Beach | 03.6227

grey/black olive/black denim/black

**6 Panel Camouflage Cap**
outer fabric: 100% polyester, outer fabric 2: 100% cotton
Lined sweatband, laminated front panels, size adjustment due to click&snap closure
*onesize*
144 6




**❺ MB 6221**
Myrtle Beach | 03.6221

white black graphite red navy

**Seamless Cap**
100% polyester
Breathable 3D mesh fabric, 6 decorative stitching on the peak, seamless pre-formed head, fully closed back, good fit due to elastic sweatband, laminated front panels, 2 embroidered ventilation holes in the front area
*S/M – L/XL*
144 12



**❻ MB 16**
Myrtle Beach | 03.0016

black dark grey light grey beige dark green lime green

gold yellow orange red pacific royal navy

**6 Panel Cap laminated**
100% super heavy brushed cotton
6 decorative stitching on the peak, lined sweatband made of satin, laminated front panels, 6 embroidered ventilation holes, mat silver metal clip closure with embroidered eyelet
*onesize*
144 24



**❶ MB 6206**
Myrtle Beach | 03.6206




**6 Panel Elastic Fit Baseball Cap**

97% brushed cotton, 3% elastane

8 decorative stitching on the peak, fully closed back, perfect fit due to elastane insert and elastic sweatband, laminated front panels, 6 embroidered ventilation holes

*S/M – L/XL*

144 24



**❹ MB 6215**
Myrtle Beach | 03.6215






**❷ MB 7010**
Myrtle Beach | 03.7010




**Kids' 5 Panel Cap**

100% heavy brushed cotton

Large peak, 6 decorative stitching on the peak, lined sweatband made of satin, 4 embroidered ventilation holes, velcro fastener, close to the forehead, 54cm (from 4 years)

*onesize*

144 24



**❺ MB 6230**
Myrtle Beach | 03.6230




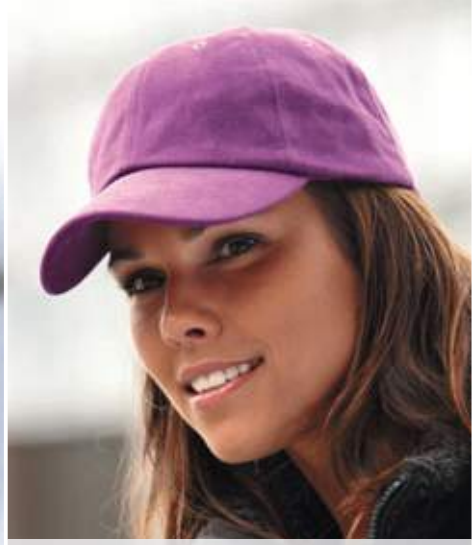

**❸ MB 6111**
Myrtle Beach | 03.6111




**6 Panel Raver Cap**

100% heavy brushed cotton

Classic allround cap, 8 decorative stitching on the peak, lined sweatband made of satin, 6 embroidered ventilation holes, metal buckle in matt silver with press stud and fabric loop, close to the forehead

*onesize – oversize**

** only in these colors*

144 24

**❹ MB 6215**
Myrtle Beach 03.6215

**6 Panel Elastic Fit Mesh Cap**

outer fabric: 70% polyester, 30% cotton, outer fabric 2: 100% polyester

8 decorative stitching on the peak, fully closed back, laminated front panels, 2 stitched eyelets on the front panels, available in in size S/M=56/57cm and L/XL=58/59cm

*S/M – L/XL*

144 6

**❺ MB 6230**
Myrtle Beach 03.6230

**6 Panel Corduroy Sandwich Cap**

100% cotton

8 decorative stitching on the peak, lined sweatband, laminated front panels, 6 embroidered ventilation holes, mat silver clip adjuster with metal eyelet, corduroy

*onesize*

144 24



❶ **MB 135**
**Myrtle Beach | 03.0135**




**Club Cap**

100% cotton

Lined sweatband made of satin, laminated front panels, 6 embroidered ventilation holes in contrasting color, velcro fastener

*onesize*

144 24



❷ **MB 49**
**Myrtle Beach | 03.0049**




**Half-Pipe Sandwich Cap**

100% heavy brushed cotton

Extravagant three-colored sandwich, lined sweatband made of satin, laminated front panels, 6 embroidered ventilation holes, clip adjuster in matt silver with embroidered eyelet

*onesize*

144 24



❸ **MB 6197**
**Myrtle Beach | 03.6197**




**6 Panel Cap with Double Sandwich**

100% heavy brushed cotton

Double sandwich, underpeak in contrasting color, 6 decorative stitching on the peak, lined sweatband made of satin, laminated front panels, 6 embroidered ventilation holes, clip adjuster in matt silver with piping in contrasting color and embroidered eyelet

*onesize*

144 24



❹ **MB 6501**
**Myrtle Beach | 03.6501**




**6 Panel Piping Cap**

100% cotton

Peak with contrasting binding and piping, lined sweatband made of satin, laminated front panels, 6 embroidered ventilation holes, velcro fastener, soft surface

*onesize*

144 24



❺ **MB 6544**
**Myrtle Beach | 03.6544**




**4 Panel Low Profile Running Cap**

100% polyester

Peak- and panel edging in contrasting color, sporty and dynamic contrasting inserts, matches the JN running collection, sweatband made of outer fabric, mat silver clip adjuster with metal eyelet, close to the forehead, reflective IQseen™ prints according to EN ISO 20471:2013 standard (without protective function)

*onesize*

144 24

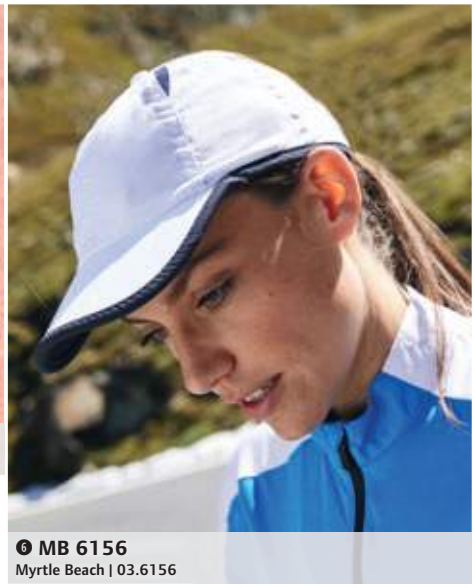

❻ **MB 6156**
**Myrtle Beach | 03.6156**




**6 Panel Micro-Edge Sport Cap**

100% polyester microfiber

Wind and water repellent, breathable, contrasting binding around the cap, terry sweatband, 4 mesh inserts for ventilation, new velcro fastener, weatherproof, close to the forehead

*onesize*

144 24



**❶ MB 6207**
Myrtle Beach | 03.6207

white/white | white/black | white/graphite | white/red

white/navy | black/black | red/red | navy/navy

**5 Panel Mesh Cap with Flat Peak**
100% polyester
Removable sticker on the peak, 6 decorative stitching on the peak, lined sweatband made of cotton, size adjustment due to click&snap closure
*onesize*
144 24



**❷ MB 6634**
Myrtle Beach | 03.6634

white/white | black/grey | black/black | black/red

grey/grey | green/green | magenta/ magenta | red/red

royal/royal | navy/navy | navy/red

**Pro Style Cap**
100% cotton
High profile shape, flat peak with sticker and 8 decorative stitching, padded sweatband, reinforced front panel, 6 embroidered ventilation holes, size adjustment due to click&snap closure
*onesize*
144 24




**❸ MB 6635**
Myrtle Beach | 03.6635

white/magenta | black/charcoal | black/light grey

black/red | light grey/black | navy/white

**6 Panel Pro Mesh Sandwich Cap**
100% polyester
High profile shape, flat peak with piping, sticker and 6 decorative stitching, padded sweatband, reinforced front panel, 6 embroidered ventilation holes, size adjustment due to click&snap closure
*onesize*
144 24



**❹ MB 6636**
Myrtle Beach | 03.6636

white/black | black/light grey | black/red

grey/black | light grey/navy | navy/white

**5 Panel Pro Mesh Cap**
100% polyester
High profile shape, flat peak with sticker and 6 decorative stitching, padded sweatband, reinforced front panel, 6 embroidered ventilation holes, size adjustment due to click&snap closure
*onesize*
144 24



**❺ MB 6624**
Myrtle Beach | 03.6624

black denim/ black

**6 Panel Denim Pro Cap**
100% cotton
Flat peak with 6 seams, padded sweatband, reinforced front panel, 6 embroidered ventilation holes, size adjustment due to click&snap closure, jeans fabric
*onesize*
144 24



**❻ MB 95**
Myrtle Beach | 03.0095

white | black | anthracite | dark grey

khaki | dark brown | olive | dark green

orange | red | navy

**Military Cap**
100% cotton
Lined sweatband made of cotton, velcro fastener, 4 laterally arranged metal eyelets, made of durable cotton
*onesize*
144 24



❶ **MB 6126**
Myrtle Beach | 03.6126

white | black | dark grey | light grey | dark khaki
dark green | lime green | signal red | royal | navy

**6 Panel Softlining Raver Cap**
100% heavy brushed cotton
8 decorative stitching on the peak, lined sweatband made of satin, lightly laminated front panels, 6 embroidered ventilation holes, metal buckle in matt silver with press stud and fabric loop, light lamination for easy embroidery
*onesize*
144 24




❷ **MB 6128**
Myrtle Beach | 03.6128

white | black | beige | dark green | fern green
sun yellow | signal red | burgundy | royal | navy

**6 Panel Raver Cap laminated**
100% heavy brushed cotton
8 decorative stitching on the peak, lined sweatband made of satin, laminated front panels, 6 embroidered ventilation holes, metal buckle in matt silver with press stud and fabric loop
*onesize*
144 24



❸ **MB 6118**
Myrtle Beach | 03.6118
BEST SELLER

white | black | grey | beige | brown | dark green
fern green | green | sun yellow | yellow | orange | pink
red | burgundy | rose | mauve | light blue | carbon
royal | navy | turquoise

**Brushed 6 Panel Cap**
100% cotton
6 decorative stitching on the peak, lined sweatband made of satin, laminated front panels, 6 embroidered ventilation holes, velcro fastener, brushed soft surface
*onesize*
144 24



❹ **MB 6212**
Myrtle Beach | 03.6212

black/ light grey | black/lime green | black/red | carbon/ light grey | light grey/ black/light grey
light grey/ white | red/white | royal/white | navy/red | navy/white

**6 Panel Sandwich Cap**
100% brushed cotton
3 decorative stitching on the peak, lined sweatband made of satin, laminated front panels, 6 embroidered ventilation holes, velcro fastener
*onesize*
144 24



❺ **MB 9412**
Myrtle Beach | 03.9412

white | black | dark grey | light grey
light khaki | dark green | fern green | orange
red | pacific | royal | navy

**Brushed 5 Panel Cap**
100% heavy brushed cotton
6 decorative stitching on the peak, lined sweatband made of satin, 4 embroidered ventilation holes, shiny silver clip adjuster with embossed Myrtle Beach logo and metal eyelet
*onesize*
144 24



❻ **MB 6244**
Myrtle Beach | 03.6244
NEW

white/grey melange/black | grey melange/ black | brown melange/ black | navy melange/ white

**6 Panel Mesh Cap**
100% polyester
8 decorative stitching on the peak, lined sweatband, laminated front panels, 2 stitched eyelets on the front panels, size adjustment due to click&snap closure, melange look
*onesize*
144 24



**❶ MB 609**
Myrtle Beach | 03.0609

black | dark grey | light grey | dark khaki
dark green | lime green | gold yellow | orange
red | royal | navy

**6 Panel Cap laminated with centred Front Panel**
100% heavy brushed cotton
6 decorative stitching on the peak, lined sweatband made of satin, turned panels all the same size, laminated front panels, without central seam, therefore ideal for finishing, 3 embroidered ventilation holes, mat silver clip adjuster with metal eyelet
*onesize*
144 | 24




**❷ MB 6112**
Myrtle Beach | 03.6112

white/aqua | white/lime green | white/orange | white/turquoise | white/navy | black/beige
black/white | black/orange | graphite/aqua | dark grey/white | dark green/beige | lime green/white
gold yellow/red | orange/white | pink/white | navy/white | turquoise/white

**6 Panel Raver Sandwich Cap**
100% heavy brushed cotton
Classic allround cap with sandwich in contrasting color, 8 decorative stitching on the peak, lined sweatband made of satin, 6 embroidered ventilation holes, metal buckle in matt silver with press stud and fabric loop, close to the forehead
*onesize*
144 | 24



**❸ MB 70**
Myrtle Beach | 03.0070

white | white/black | white/graphite | white/light grey | white/dark green | white/fern green
white/neon green | white/neon yellow | white/sun yellow | white/neon orange | white/grenadine | white/red
white/burgundy | white/magenta | white/neon pink | white/baby pink | white/lilac | white/light blue
white/pacific | white/royal | white/navy | black | black/white | black/neon green
black/neon yellow | black/neon orange | black/neon pink | dark grey/black | dark grey | light grey/white
light grey | khaki | olive/white | olive | dark olive | dark green
sun yellow/black | gold yellow | orange/white | neon pink/white | red/white | red
burgundy | royal/white | royal | navy

**5 Panel Polyester Mesh Cap**
100% polyester
6 decorative stitching on the peak, sides made of polyester mesh, sweatband, smooth front panel, plastic patent fastener
*onesize*
144 | 24



**❹ MB 91**
Myrtle Beach | 03.0091

white | black | dark grey | light grey | beige
dark green | gold yellow | orange | red | burgundy
light blue | royal | navy

**Heavy 6 Panel Cotton Cap**
100% heavy cotton
6 decorative stitching on the peak, lined sweatband made of satin, laminated front panel, 6 embroidered ventilation holes, velcro fastener, unbrushed surface
*onesize*
200 | 50



**❺ MB 92**
Myrtle Beach | 03.0092

white | black | dark grey | light grey
beige | gold yellow | orange | red
burgundy | light blue | royal | navy

**Heavy 5 Panel Cotton Cap**
100% heavy cotton
Classic cap, 6 decorative stitching on the peak, lined sweatband made of satin, laminated front panel, 4 embroidered ventilation holes, velcro fastener
*onesize*
200 | 50



**❻ MB 6155**
Myrtle Beach | 03.6155

white | black | dark grey | light grey | light khaki
dark green | orange | burgundy | light blue | navy

**6 Panel Foldable Cap**
100% polyester microfiber
Pre-formed stable peak (foldable), wind and water repellent, breathable, 6 embroidered ventilation holes, sportive band with clip fastener, soft microfiber, close to the forehead
*onesize*
144 | 24



**❶ MB 1**
Myrtle Beach | 03.0001




**5 Panel Promo Cap laminated**

100% cotton

2 decorative stitching on the peak, cotton sweatband, lightly laminated front panels, 4 embroidered ventilation holes, velcro fastener

*onesize*

200 50




**❷ MB 35**
Myrtle Beach | 03.0035




**5 Panel Sandwich Cap**

100% heavy brushed cotton

High-quality 5 panel cap with sandwich in contrasting color, 6 decorative stitching on the peak, lined sweatband made of satin, laminated front panel, 4 embroidered ventilation holes, velcro fastener

*onesize*

200 50



**❸ MB 24**
Myrtle Beach | 03.0024




**6 Panel Sandwich Cap**

100% heavy brushed cotton

6 decorative stitching on the peak, lined sweatband made of satin, laminated front panels, 6 embroidered ventilation holes, brass clip closure with embroidered eyelet

*onesize*

144 24



**❹ MB 6538**
Myrtle Beach | 03.6538






**❺ MB 6541**
Myrtle Beach | 03.6541




**❹ MB 6538**
Myrtle Beach 03.6538

**8 Panel Microfibre Laser Cut Cap**

100% polyester microfiber

4 decorative stitching on the peak, lined sweatband made of microfiber, summer fabric with decorative laser cut accents on back panels, lightly laminated front panels, 2 embroidered ventilation holes, velcro fastener

*onesize*

144 24

**❺ MB 6541**
Myrtle Beach 03.6541

**Brushed light 6 Panel Sandwich Cap**

100% brushed cotton

6 decorative stitching on the peak, lined sweatband made of satin, laminated front panels, 6 embroidered ventilation holes, mat silver clip adjuster with metal eyelet

*onesize*

144 24



**❶ MB 18**
**Myrtle Beach | 03.0018**



black | dark grey | light grey | beige | dark green



lime green | orange | red | royal | navy

**6 Panel Low Profile Cap**

100% super heavy brushed cotton

Tailored shape, 6 decorative stitching on the peak, lined sweatband made of satin, 6 embroidered ventilation holes, silver metal clip closure with embroidered eyelet

*onesize*

144 | 24



**❷ MB 6205**
**Myrtle Beach | 03.6205**



black | natural | khaki | navy

**6 Panel Functional Cap**

100% polyester

Wind and water repellent, 6 decorative stitching on the peak, comfortable to wear due to padded sweatband, laminated front panels, 6 embroidered ventilation holes, velcro fastener, soft microfiber surface, soft mesh lining

*onesize*

144 | 24



**❸ MB 6117**
**Myrtle Beach | 03.6117**



white | black | graphite | charcoal | grey

khaki | dark brown | dark green | irish green | kiwi

lime green | sun yellow | yellow | orange | sunny lime

pink | red | burgundy | rose | mauve

light blue | atlantic | royal | navy

**5 Panel Cap**

100% cotton

6 decorative stitching on the peak, lined sweatband made of satin, laminated front panel, 4 embroidered ventilation holes, velcro fastener, unbrushed surface

*onesize*

144 | 24

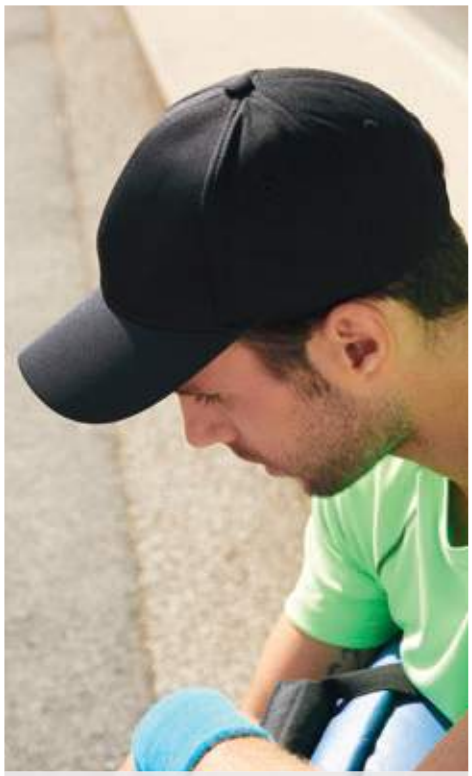

**❹ MB 6214**
**Myrtle Beach | 03.6214**



white | black | grey | green | bright yellow



orange | red | light blue | royal | navy



**❺ MB 6216**
**Myrtle Beach | 03.6216**



white | black | dark grey | light grey | neon green



red | magenta | royal | navy

**❹ MB 6214**
Myrtle Beach 03.6214
**6 Panel Sport Mesh Cap**

100% polyester

Lined sweatband, laminated front panels, 4 embroidered ventilation holes on back panels, velcro fastener

*onesize*

144 | 24

**❺ MB 6216**
Myrtle Beach 03.6216
**6 Panel Air Mesh Cap**

50% cotton, 50% polyester

6 decorative stitching on the peak, lined sweatband, breathable 3D fabric material in the rear panels, laminated front panels, velcro fastener

*onesize*

144 | 24



❶ **MB 96**
**Myrtle Beach | 03.0096**



❷ **MB 6213**
**Myrtle Beach | 03.6213**

white black yellow

red royal navy

white black bright yellow

orange royal

## ❶ MB 96

Myrtle Beach 03.0096

**Fashion Sunvisor**

100% cotton

3 decorative stitching on the peak, lined sweatband made of cotton, velcro fastener, in numerous color variations

*onesize*

200 50

## ❷ MB 6213

Myrtle Beach 03.6213

**Sport Sunvisor**

100% polyester

Terry sweatband, closed elastic band at the back

*onesize*

144 24



❸ **MB 6530**
**Myrtle Beach | 03.6530**

white black titan silver lime green

bright yellow bright green yellow orange bright orange

bright pink red purple bright blue royal

navy turquoise mint



❹ **MB 41**
**Myrtle Beach | 03.0041**

white black dark grey light grey khaki olive

dark green lime green gold yellow orange pink red

purple royal petrol navy turquoise



❺ **MB 40**
**Myrtle Beach | 03.0040**

white black dark grey light grey khaki olive

dark green lime green sun yellow gold yellow orange pink

red purple royal petrol navy turquoise

**Functional Bandana Hat**

140g/m², 100% polyester

Breathable, matches the JN running collection, microfiber polyester evacuates sweat from the skin to the fabric surface, TOPCOOL® - function

*onesize*

100 10

**Bandana Hat**

97% polyester, 3% cotton

To be tied up at the neck, pre-formed

*onesize*

500 10

**Bandana**

97% polyester, 3% cotton

Multifunctional square scarf, size: 50x50cm

*onesize*

500 10



❶ MB 6577
Myrtle Beach | 03.6577

❷ MB 6578
Myrtle Beach | 03.6578

## ❶ MB 6577

Myrtle Beach 03.6577

**Casual Streetwear Hat**

50g, 65% polyester, 35% cotton

Oversize look, light 2x2 rib knit lining, fine single jersey, melange look

*onesize*

150 10

## ❷ MB 6578

Myrtle Beach 03.6578

**Single Jersey Loop Scarf**

65% polyester, 35% cotton

Casual fit, fine single jersey, melange look, size: 75x80cm

*onesize*

100 10










❸ MB 7135
Myrtle Beach | 03.7135



❹ MB 6524
Myrtle Beach | 03.6524



❺ MB 22
Myrtle Beach | 03.0022

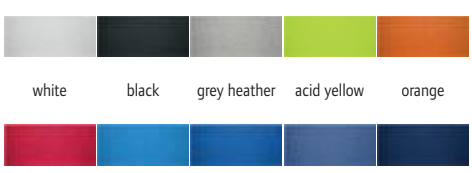








**Headband**

140g/m², 100% combed ringspun OCS certified organic cotton, single jersey

Extra wide headband, TearAway label

*onesize*

300 10

**Triangular Scarf**

97% polyester, 3% cotton

Size: 85x40cm

*onesize*

500 10

**6 Panel Chef Cap**

100% heavy brushed cotton

Without peak, knitted brim, lined sweatband made of satin, 2 embroidered ventilation holes, velcro fastener

*onesize*

144 24





❶ **MB 6701**
Myrtle Beach | 03.6701

❷ **MB 6705**
Myrtle Beach | 03.6705

black | natural | khaki | navy

sand/brown | caramel/brown | denim/sand

### ❶ MB 6701
Myrtle Beach 03.6701

**Fisherman Hat**

100% polyester

Wind and water repellent, lightly lined brim, soft mesh lining

*S/M – L/XL*

200 | 50

### ❷ MB 6705
Myrtle Beach 03.6705

**Summer Hat**

100% paper

Hat brim 4cm wide, cord, elastic sweatband, supple fabric

*S/M – L/XL*

40 | 2






❸ **MB 6625**
Myrtle Beach | 03.6625

❹ **MB 6626**
Myrtle Beach | 03.6626

❺ **MB 6564**
Myrtle Beach | 03.6564

white | black | grey | dark brown

white | off white | black | germany | natural

black/light grey | black/orange | grey/green | light grey/yellow

lime green | sun yellow | orange | magenta

lime green | neon yellow | sun yellow | orange | red

sand/brown | beige melange/brown | brown/turquoise | natural/navy

red | royal | atlantic | navy

neon pink | magenta | royal | atlantic | navy

fuchsia/lime green | red/dark grey | denim/denim | navy/white

**Promo Hat**

100% polyester

Hat brim 4.5cm wide with trim tape, without hat band, matching hat band MB6626, woven sweatband, honeycomb look

*onesize*

144 | 36

**Hat Band**

100% polyester

Band width: 2.5cm, matches to promotion hat MB6625, 1/2 tape length: 28cm

*onesize*

240 | 120

**Street "Style" Hat**

100% paper, hatband: 65% cotton, 35% polyester

Wide band in contrasting color, lined quick drying sweatband made of polyester, size S/M=56cm, L/XL= 58cm

*S/M – L/XL*

72 | 24




**❶ Tom**
NEOBLU | 24.3204

NEW

anthracite melange | grey melange | night melange

**6 Panel Cap**
220g/m², 64% polyester, 32% viscose, 4% elastane
Pre-formed peak, fabric fastener with metal buckle
*onesize*
100 | 25



**❷ RC090X**
Result Headwear | 28.090X

black | silver | gold | pink

**5 Panel Mesh Sparkle Cap "New York"**
100% polyester, underpeak: 100% cotton
Inner label made of recycled PET plastic bottles, pre-formed peak, reinforced front panel, velcro fastener, with opening for ponytail, TearAway label
*onesize*
150 | 25



**❸ RC089X**
Result Headwear | 28.089X

black/white | bottle/white | red/white | pink/white
purple/white | royal/white | navy/white

**5 Panel Mesh Cap "Detroit"**
100% polyester
Inner label made of recycled PET plastic bottles, lightly curved peak, mesh and peak in contrasting color, white front panel, PVC-closure, TearAway label
*onesize*
150 | 25



**❹ RC081X**
Result Headwear | 28.081X

white | black | charcoal grey | dove grey | khaki
chocolate brown | bottle | emerald | lime | yellow
orange | red | burgundy | pink | purple
azure blue | royal | navy

**6 Panel Low Profile Cap**
280g/m², 100% cotton
Pre-formed peak, reinforced front panels, stitched eyelets, velcro fastener, TearAway label
*onesize*
150 | 25



**❺ RC084X**
Result Headwear | 28.084X

white | black | dove grey | khaki
apple green | lime | yellow | orange
red | burgundy | pink | purple
sky | royal | navy | aqua

**5 Panel Cap**
260g/m², 65% polyester, 35% cotton
Pre-formed peak, seamless reinforced front panel, stitched eyelets, velcro fastener, TearAway label
*onesize*
200 | 25



**❻ RC084J**
Result Headwear | 28.084J

white | black | bottle | kelly
orange | red | burgundy | sky
royal | navy

**Kids' 5 Panel Cap**
260g/m², 65% polyester, 35% cotton
Pre-formed peak, breathable, wind repellent, seamless reinforced front panel, stitched eyelets, velcro fastener, TearAway label
*onesize*
200 | 25




**❶ RC080X**
**Result Headwear | 28.080X**


white black dove grey bottle apple green


lime yellow orange red pink


purple royal navy aqua

**5 Panel Polyester Cap**
125g/m², 100% polyester
Pre-formed peak, seamless reinforced front panel, stitched eyelets, velcro fastener, TearAway label
*onesize*
200 25




**❷ RC082X**
**Result Headwear | 28.082X**


white/black black/red black/lime


black/purple black/azure heather grey/ black

**6 Panel Contrast Flat Peak Cap**
300g/m², 100% acrylic-twill, underpeak: 100% cotton
Flat peak with 6 decorative stitching, button and peak in contrasting color, reinforced front panels, eyelets, plastic closure, TearAway label
*onesize*
150 25



**❸ RC083X**
**Result Headwear | 28.083X**


white black heather grey emerald green


red sapphire blue navy

**6 Panel Flat Peak Cap**
300g/m², 100% acrylic-twill, underpeak: 100% cotton
Flat peak with 6 decorative stitching, reinforced front panels, stitched eyelets, plastic closure, TearAway label
*onesize*
150 25




**❹ RC085X**
**Result Headwear | 28.085X**


white black khaki cool grey


red vivid blue navy

**6 Panel Flex Cap**
260g/m², 98% cotton, 2% elastane
Pre-formed peak, elastic Flex Core sweatband, reinforced front panels, stitched eyelets, without closure, TearAway label
*S/M – L/XL*
150 25



**❺ RC024XP**
**Result Headwear | 28.24XP**


black/red grey/black grey/red grey/yellow forest/red


natural/navy red/black navy/yellow navy/white

**6 Panel Low Profile Sandwich Cap**
350g/m², 100% brushed cotton-twill
Low profile, pre-formed peak with piping in contrasting color, unlined, unreinforced front panel, fabric tape with antique brass buckle
*onesize*
150 25



**❻ RC024X**
**Result Headwear | 28.024X**


white black forest yellow


red purple royal navy

**6 Panel Low Profile Cap**
350g/m², 100% brushed cotton-twill
Pre-formed peak with 4 quilted seams, flatlock seams, unreinforced front panel, stitched eyelets, fabric tape with antique brass buckle, close to the forehead
*onesize*
150 25



❶ **Sunny**
SOL'S | 25.8110




**5 Panel Baseball Cap**
180g/m², 100% light brushed cotton
Pre-formed peak, 4 embroidered ventilation eyelets, adjustable closure with self-adhesive ribbon
*onesize*
100 25



❷ **Sunny Kids**
SOL'S | 25.8111




**Kids' 5 Panel Cap**
180g/m², 100% light brushed cotton
Pre-formed peak, 4 embroidered ventilation eyelets, adjustable closure with self-adhesive ribbon
*onesize*
100 25



❸ **Buffalo**
SOL'S | 25.8100




**6 Panel Baseball Cap**
260g/m², 100% heavy brushed cotton
Pre-formed peak, 6 embroidered ventilation eyelets, adjustable back closure with silver metal buckle
*onesize*
100 25




❹ **Buzz**
SOL'S | 25.8811




**5 Panel Cap**
150g/m², 100% cotton-twill
Pre-formed peak, velcro fastener
*onesize*
200 25



❺ **Long Beach**
SOL'S | 25.0594




**5 Panel Sandwich Cap**
260g/m², 100% heavy brushed cotton
Pre-formed peak with sandwich piping, fabric fastener with metal buckle
*onesize*
100 25



❻ **Booster**
SOL'S | 25.0595




**5 Panel Contrast Cap**
260g/m², 100% heavy brushed cotton
Pre-formed peak, contrasting insert on head and brim around cap, fabric fastener with metal buckle
*onesize*
100 25



**❶ Eko Beanie**
**Atlantis | 33.7020**




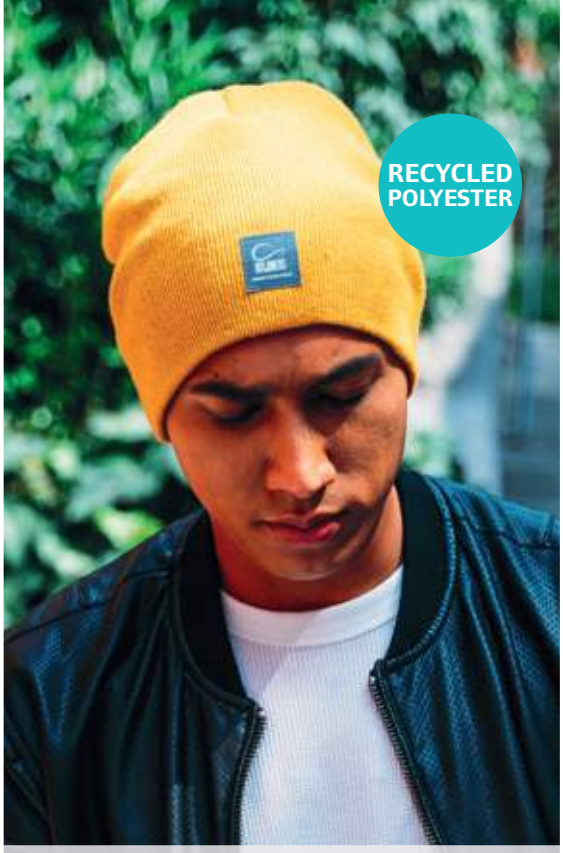


**❷ Recy Beanie**
**Atlantis | 33.7030**




**❶ Eko Beanie**
Atlantis 33.7020
**Knittted Hat**
60g, 100% acrylic
Brim, bacteriostatic yarn, information label for certification inside, TearAway label
*onesize*
144 24

**❷ Recy Beanie**
Atlantis 33.7030
**Knittted Hat**
48g, 50% certified recycled polyester, 50% acrylic
Made of recycled plastic bottles, "recycled polyester" flag label inside, woven "GREEN YOUR HEAD" label on the front, TearAway label
*onesize*
144 24



**❸ Viral**
**Atlantis | 33.7040**




**Knittted Hat**
78g, 47% viscose, 30% nylon, 23% polyester
Brim, soft, slightly shiny material mix for a warm and comfortable fit, TearAway label
*onesize*
144 24



**❹ Woolly**
**Atlantis | 33.7050**




**Knittted Hat**
56g, 70% acrylic, 30% wool
Brim, can also be worn without brim as a long beanie, TearAway label
*onesize*
144 24




**❺ Green Beanie**
**Atlantis | 33.5080**




**Organic Knitted Beanie**
75g, 100% certified organic cotton
2-layer, brim, NFC tag in the label
*onesize*
144 24



**❶ Docker**
Atlantis | 33.7070

black | black melange | dove grey melange | grey melange | forest green
yellow | burgundy melange | navy | navy melange

**Melange Knitted Beanie**
100% polyacrylic
Wide brim, rib knit, melange look, TearAway label
*onesize*
144 | 24




**❷ Wind Scarf**
Atlantis | 33.3070



black | grey | navy

**Knitted Scarf**
100% acrylic
Ribbed knitted scarf, 1x1 rib knit, size: 160x25cm
*onesize*
100 | 25

**❸ Wind**
Atlantis | 33.0007

white | black | black/grey | light grey | grey
beige | brown | olive | green | green fluo
lime green | yellow fluo | mustard | orange | red
off red | burgundy | burgundy melange | pink | coral
fuchsia fluo | violet | light blue | sapphire | royal
navy | navy/red | navy melange | petrol | avio
turquoise | gold yellow

**Knittted Hat**
68g, 100% acrylic
2-layer, wide brim, 4 stitchings, 1x1 rib knit
*onesize*
200 | 50



**❹ Bill Thinsulate™**
Atlantis | 33.0680



black | grey | navy




**❺ Scratch**
Atlantis | 33.4050



black/grey | green/navy | yellow/brown | orange/grey | navy/ turquoise

**❹ Bill Thinsulate™**
Atlantis 33.0680
**Thinsulate™ Knitted Beanie**
100% acrylic
Wide brim, Thinsulate™ lining, coarse rib knit
*onesize*
144 | 24

**❺ Scratch**
Atlantis 33.4050
**Melange Knitted Beanie**
70g, 100% polyacrylic, antistatic
2x2 rib knit hem, heathered, flat left knitted, fleece inside, antistatic treatment, light soft knit
*onesize*
144 | 24




**❶ Rio**
Atlantis | 33.7090


black


dark grey melange


light grey melange


olive


bottle green


mustard


burgundy


navy

**Knitted Hat "Rio"**
65g, 50% recycled polyester, 50% acrylic
Brim, narrow rib knit, "recycled polyester" flag label inside
*onesize*
144 24



**❷ Pure**
Atlantis | 33.8000


black


light grey melange


olive


mustard


burgundy melange


royal


navy

**Knitted Hat "Pure"**
80g, 60% polyester, 40% acrylic, Polylana®
Brim, sustainable Polylana® fiber requires less energy and water in production, partly made from recycled polyester
*onesize*
144 24




**❸ Shine**
Atlantis | 33.8010


black


dark grey


olive


navy

**Knitted Hat "Shine"**
72g, 50% recycled polyester, 50% acrylic
Reflective details (without protective function), "recycled polyester" flag label inside
*onesize*
144 24



**❹ Hotty**
Atlantis | 33.0022


white


black


grey


olive


red


royal


navy

**Multifunctional Tube**
260g/m², 100% polyester fleece
Adjustable cord with stopper, wearable as scarf or cap
*onesize*
144 24



**❺ Comfort Thinsulate™**
Atlantis | 33.0820


black/grey


black


grey


grey/grey


navy

**Thinsulate™ Knitted Gloves**
45% acrylic, 32% wool, 23% polyester
Brim in rib knit, Thinsulate™ inner lining, ideal protection against the cold
*S/M – L/XL*
144 24



**❻ Extreme**
Atlantis | 33.0060


white/black


black/grey


black/green


grey/orange


yellow/black


fuchsia/grey


navy/grey


navy/yellow


turquoise/green

**Reversible Beanie**
73% polyester, 23% cotton, 4% elastane
Longer fit, outside and inside in contrasting color, portable on both sides, TearAway label
*onesize*
144 24




**❶ Shore**
Atlantis | 33.7080

black | dark grey | light grey melange | olive | bottle green
mustard | rusty | burgundy | navy

**Knitted Hat "Shore"**
78g, 50% recycled polyester, 50% acrylic
Brim, coarse rib knit, "recycled polyester" flag label inside
*onesize*
144 24



**❷ B-Static**
Atlantis | 33.5060

dark grey melange | black | red
royal | navy

**Knittted Hat**
62g, 95% polyacrylic, 5% elastane
2-layer, brim, TearAway label
*onesize*
144 24



**❸ Blog**
Atlantis | 33.5050

black | dark grey | dove grey | bottle green
mustard | off red | burgundy | navy

**Knittted Hat**
75g, 100% polyacrylic
2-layer, brim, TearAway label
*onesize*
144 24



**❹ Brooklin**
Atlantis | 33.3030

black | dark grey | grey | camouflage | olive
green fluo | fuchsia | burgundy | royal | navy

**Long Beanie**
55g, 60% cotton, 40% polyester
Rolled hem, long shape
*onesize*
144 24



**❺ Flash**
Atlantis | 33.0061

white | black | green
orange | royal | navy

**Stretch Beanie**
95% cotton, 5% spandex
Lightweight beanie, longer fit, elastic fabric
*onesize*
144 24

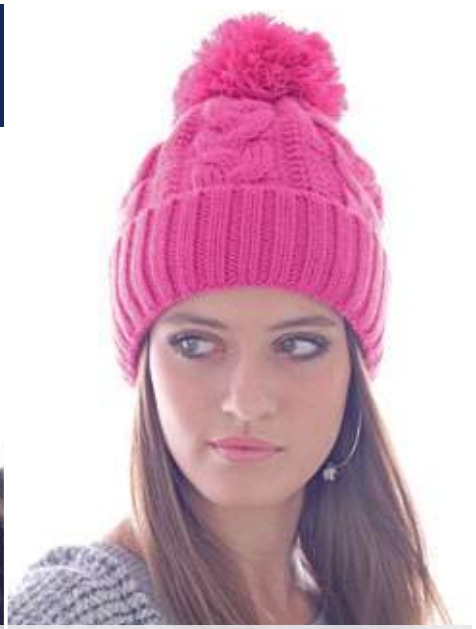

**❻ Vogue**
Atlantis | 33.3090

black | grey | stone | green
fuchsia | turquoise | navy

**Knitted Beanie with Cable Pattern**
100% polyester
Wide ribbed brim, cable pattern, coarse knitted surface, inside: with fleece tape, large pompon
*onesize*
96 24




❶ B44
Beechfield | 53.0044




❷ B361
Beechfield | 53.0361

Beechfield®
ORIGINAL HEADWEAR

## ❶ B44
Beechfield 53.0044
**Beanie "Original Pull-On"**
100% soft-feel polyacrylic, soft-touch, heather and antique: 55% polyester, 45% acrylic
Double knitted
*onesize*
144 12

## ❷ B361
Beechfield 53.0361
**Jersey Beanie**
95% cotton, 5% elastane
Breathable and light, rolled hem, TearAway label
*onesize*
144 24




❸ B50
Beechfield | 53.0050




❹ B445
Beechfield | 53.0445

## ❸ B50
Beechfield 53.0050
**Organic Knitted Beanie**
100% OCS certified organic cotton
Lightweight and breathable material, brim, double knitted, TearAway label
*onesize*
144 24

## ❹ B445
Beechfield 53.0445
**Patch Beanie**
100% acrylic
Brim, double knitted, cotton twill patch for embroidery (10x5cm)
*onesize*
144 12




❺ B437
Beechfield | 53.0437




❻ B456
Beechfield | 53.0456

## ❺ B437
Beechfield 53.0437
**Apres Beanie**
100% acrylic
Flexible brim, 2-colored, shearling thermal band inside, with pompon, robust knit in multi-yarn cable pattern, TearAway label
*onesize*
72 6

## ❻ B456
Beechfield 53.0456
**Fair Isle Snowstar® Beanie**
100% acrylic
Flexible brim, timeless fair isle pattern, tone-in-tone pompon, soft knit, TearAway label
*onesize*
144 12



❶ **B382**
**Beechfield | 53.0382**




❷ **B380**
**Beechfield | 53.0380**



❸ **B45**
**Beechfield | 53.0045**



white | black | graphite grey | light grey | bottle green | sun yellow | orange | fire red | blush | burgundy | bright royal | steel blue | oxford navy | ocean green

**Knitted Hat with Pompon**
97% acrylic, 2% polyester, 1% elastane
1-layer rib knit, flexible brim, tone-in-tone pompon, Tear-Away label
*onesize*
72 12

**Knittted Hat**
97% acrylic, 2% polyester, 1% elastane
1-layer rib knit, flexible brim, TearAway label
*onesize*
72 12



white | black | graphite grey | antique grey | charcoal | light grey | heather grey | olive green | moss green | bottle green | fluorescent green | kelly green | lime green | mint green | fluorescent yellow | yellow | sand | heather oatmeal | gold | orange | mustard | fluorescent orange | caramel | coral | bright red | orange rust | classic red | chocolate | burgundy | true pink | dusky pink | pastel pink | classic pink | fluorescent pink | fuchsia | magenta | plum | purple | lavender | sky blue | heather surf | sapphire blue | airforce blue | bright royal | oxford navy | petrol | heather navy | french navy | teal | emerald | surf blue

**Beanie**
100% soft-touch acrylic
Brim, stretchy fabric, double knitted material
*onesize*
144 12



❹ **B500**
**Beechfield | 53.0500**



❺ **B310**
**Beechfield | 53.0310**



black | heather grey | biscuit | classic red | french navy

**Scarf**
100% acrylic
Unisex, oversize look, fringes at the ends, soft touch, Tear-Away adhesive label, size: 186x47cm
*onesize*
72 6



black | new graphite grey | new fluorescent yellow

**Softshell Sport Gloves**
93% polyester, 7% elastane
Ergonomic fit, breathable softshell material, lightweight and quick drying, windproof, compatible with touchscreen devices
*S/M – L/XL*
72 6



**❶ MB 7540**
Myrtle Beach | 03.7540


white/aqua


white/lime green


off white


black


black/orange


black/red


dark grey/ light grey


dark green/ white


burgundy


light blue/off whit


navy


navy/red

**Knitted Hat with Pompon**
80g, 100% polyacrylic
With wide variable brim, double knitted, wide rib knit
*onesize*
144 12



**❷ MB 7580**
Myrtle Beach | 03.7580


off white


black


grey melange


light grey melange


dark green


lime green


yellow


orange


girl pink


red


burgundy


royal


navy

**Knitted Beanie**
45g, 100% polyacrylic
Without brim, double knitted, close-fitting
*onesize*
144 12



**❸ MB 7584**
Myrtle Beach | 03.7584


white/lime green


black/red


black/orange


black/white


grey melange/ light grey melange


light grey/ black


light grey/ burgundy


light grey/ dark grey


lime green/ royal


yellow/light grey


red/black


royal/red


navy/red


navy/white


turquoise/ lime green

**Knitted Beanie with contrasting Stripes**
53g, 100% polyacrylic
Close-fitting without brim, contrasting stripes on border, double knitted
*onesize*
144 12




**❹ MB 7134**
Myrtle Beach | 03.7134


graphite/light grey


olive brown

**Camouflage Beanie**
66g, 100% polyacrylic
Double knitted hat in camouflage design, without brim
*onesize*
144 12




**❺ MB 7100**
Myrtle Beach | 03.7100


black


black melange


grey melange


navy

**Jersey Beanie**
48g, 95% cotton, 5% elastane
2-layer fabric, high quality single jersey, perfect fit due to elastane
*onesize*
300 10



**❻ MB 7993**
Myrtle Beach | 03.7993


glacier grey/ carbon


coal black/grey


plum/glacier grey


navy/silver

**Urban Knitted Beanie**
81g, outside: 100% polyacrylic, lining: 100% polyester fleece
Melange coarse rib knit, synthetic leather label on the edge, extra long shape, inside: fleece band
*onesize*
100 10



**❶ MB 7551**
Myrtle Beach | 03.7551

off white | black | dark grey melange | light grey
olive | dark green | fluorescent yellow | red
burgundy | royal | navy

**Thinsulate™ Knitted Beanie**
70g, 100% polyacrylic
With variable brim, Thinsulate™ interlining, double knitted
*onesize*
144 12



**❷ MB 7501**
Myrtle Beach | 03.7501

off white | black | neon yellow | gold yellow
girl pink | red | royal | navy

**Kids' Knitted Beanie**
55g, 100% polyacrylic
With variable brim, double knitted
*onesize*
144 12



**❸ MB 7500**
Myrtle Beach | 03.7500

white | off white | black | grey melange | light grey | sand
chocolate | olive | dark green | lime green | bright green | bright yellow
yellow | bright orange | orange | red | burgundy | magenta
bright pink | dark purple | light blue | aqua | royal | petrol
navy | dark navy | smaragd | mint

**Knittted Hat**
70g, 100% polyacrylic
With variable brim, double knitted
*onesize*
144 12




**❹ MB 7144**
Myrtle Beach | 03.7144

black/light grey | carbon/light grey | light grey/black | navy/light grey

**Winter Knitted Beanie**
100% recycled polyester, lining: 100% recycled polyester
Accents in contrasting color, multicolored pompon, soft touch, inside: fleece band
*onesize*
100 10



**❺ MB 7143**
Myrtle Beach | 03.7143

silver/light grey | bronze/black | gold/black

**Ladies' Metallic Knitted Beanie**
100% polyacrylic, pompon: 80% polyacrylic, 20% polyester
Wide brim, metallic look, fake fur pompon
*onesize*
100 10



**❻ MB 7139**
Myrtle Beach | 03.7139

black | grey melange | fire red | navy

**Knitted Beanie**
100% polyacrylic
Double knitted, pleasant to wear due to the extra wide brim and long hat height
*onesize*
144 12



**❶ MB 7104**
Myrtle Beach | 03.7104



**❷ MB 7112**
Myrtle Beach | 03.7112




**❸ MB 7127**
Myrtle Beach | 03.7127

grey melange | black melange | dark green melange | navy melange

**Hat**
127g, 100% polyacrylic, fleece trim: 100% polyester
Multicolored hat with pompon and brim, 3D-look with wave design, fleece band inside for more comfort, smooth colorful effect yarn
*onesize*
72 | 12

black | light grey melange | grey melange | red | royal | navy

**Promo Knitted Beanie**
34g, 100% polyacrylic
Light promotion beanie with brim, classic cut, wide brim for more comfort
*onesize*
100 | 10

off white/grey heather | black/grey heather | fern green/grey heather | red/grey heather | pink/grey heather | navy/grey heather

**Fleece Hat**
92% polyester, 8% elastane, lining: 100% cotton
Outside: lightly roughened, striped design, hem in contrasting color, contrasting lining
*onesize*
100 | 10



**❹ MB 7925**
Myrtle Beach | 03.7925



**❺ MB 7131**
Myrtle Beach | 03.7131



**❻ MB 7129**
Myrtle Beach | 03.7129

off white | black | light grey melange | lime green | red | navy

**Knitted Hat with Fleece Insert**
40g, 70% polyacrylic, 30% wool, lining: 100% polyester
Insert at forehead area, rib knit look on border
*onesize*
144 | 12

black/carbon | grey heather/carbon | fern green/carbon | red/carbon | bright blue/carbon | navy/carbon

**Beanie with Fleece Border in contrasting Colour**
49g, outer fabric: 100% polyester, lining: 100% polyester
Elastic shape-retaining single jersey, inside: fleece
*onesize*
150 | 5

black | red | royal

**Elegant Knitted Beanie with extra large Pompon**
109g, outer fabric: 100% polyacrylic, faux fur: 80% polyacrylic, 20% polyester
Rib knit beanie with wide brim, soft touch
*onesize*
100 | 10



❶ **MB 7941**
Myrtle Beach | 03.7941

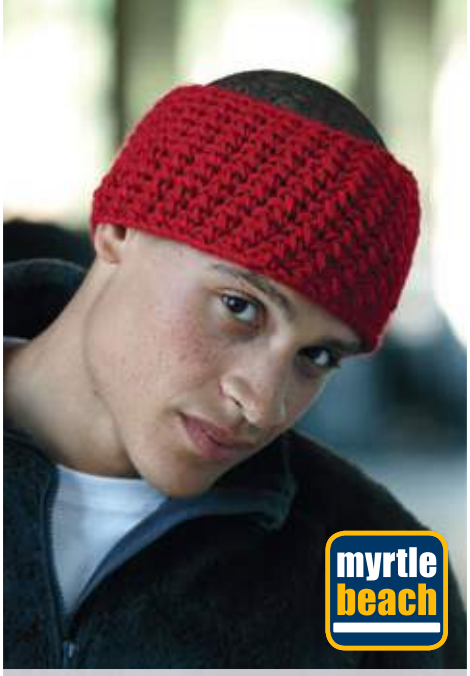


❷ **MB 7947**
Myrtle Beach | 03.7947



❸ **MB 7964**
Myrtle Beach | 03.7964




**Oversize Crocheted Beanie**
115g, 100% polyacrylic
Oversized crochet hat, inside with fleece tape for a comfortable fit, coarse crochet look
*onesize*
100 10




**Crocheted Headband**
65g, 100% polyester, outer fabric: 100% polyacrylic
With microfleece lining, extra wide coarse crochet look, handmade
*onesize*
144 12




**Crocheted Hat with contrasting Border and Pompon**
85g, 100% polyacrylic, lining: 100% polyester
Inside with fleece tape for a comfortable fit, pompon and trim in contrasting color, handmade
*onesize*
72 12



❹ **MB 7940**
Myrtle Beach | 03.7940




**3-colored Crocheted Beanie with Pompon**
115g, 100% polyacrylic
Inside with fleece tape for a comfortable fit, with pompon, coarse crochet look
*onesize*
100 10



❺ **MB 7984**
Myrtle Beach | 03.7984




**Winter Sports Beanie**
90g/m², outside: 100% polyacrylic, lining: 70% polyacrylic, 30% polyester
Left knit with seam, large fake fur pompon
*onesize*
100 10



❻ **MB 7122**
Myrtle Beach | 03.7122




**Melange Knitted Beanie**
82g, outer fabric: 50% polyacrylic, 50% polyester
Double knitted
*onesize*
100 10



❶ **MB 7102**
Myrtle Beach | 03.7102



❷ **MB 7109**
Myrtle Beach | 03.7109



❸ **MB 7128**
Myrtle Beach | 03.7128


black/off white


black/black


coffee/ black


,


red/black


ink/black

**Knittted Hat**
52g, 100% polyacrylic, fleece trim: 100% polyester
Inside with fleece tape for a comfortable fit, stripes in contrasting color, in black also as unicolor available, rib knit look
*onesize*
144 12


black


grey melange


navy

**Cotton Hat**
100% cotton
Synthetic leather label at the side, ribbed finish
*onesize*
160 10


off white/carbon


carbon/off white


carbon/ light grey


light grey/ carbon

**2-colored Coarse Knitted Beanie**
91g, 100% polyacrylic
Extra wide brim in contrasting color, soft touch
*onesize*
100 10

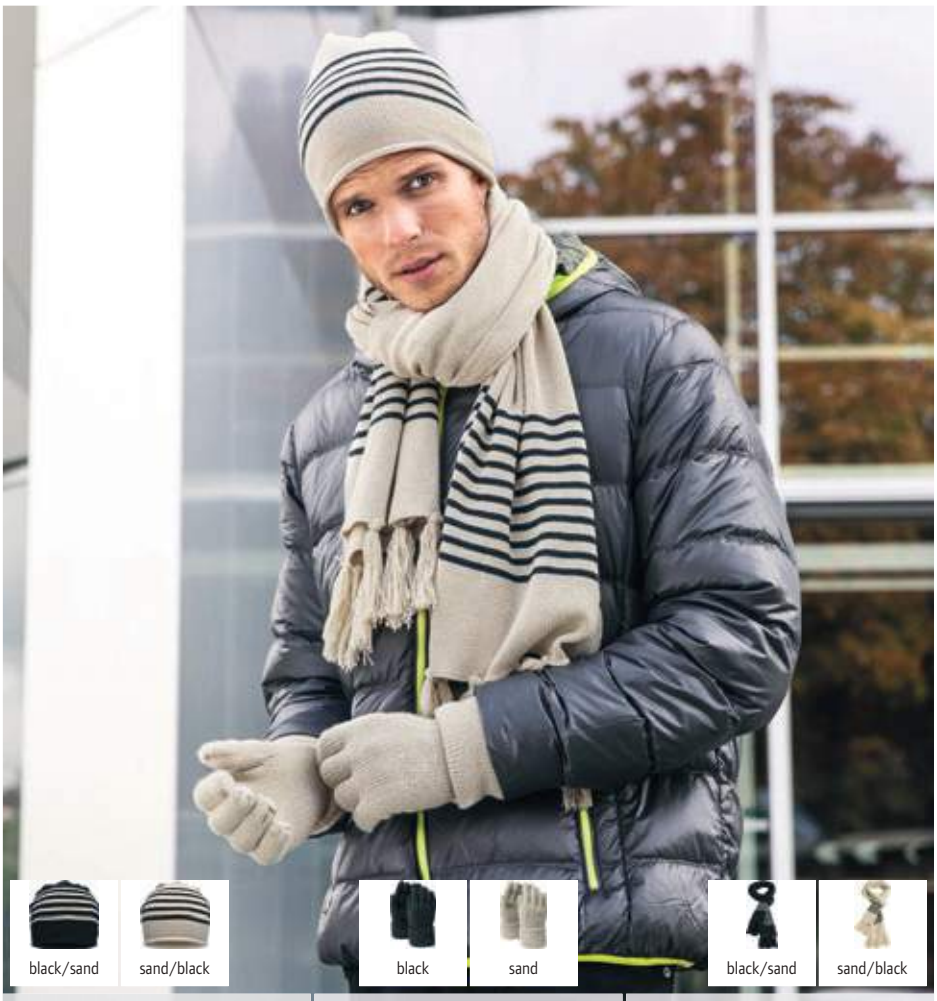


black/sand


sand/black


black


sand


black/sand


sand/black

❹ **MB 7132**
Myrtle Beach | 03.7132

❺ **MB 7133**
Myrtle Beach | 03.7133

❻ **MB 7309**
Myrtle Beach | 03.7309

❹ **MB 7132**
Myrtle Beach 03.7132
**Knitted Hat with fine contrasting Stripes**
32g, 100% polyacrylic
Knitted beanie, rolled edge, stripes in contrasting color, soft touch
*onesize*
200 20

❺ **MB 7133**
Myrtle Beach 03.7133
**Knitted Gloves with wide Turn-Up**
73g, 100% polyacrylic
Fine knit, soft touch, in 2 sizes available in
*S/M – L/XL*
144 12

❻ **MB 7309**
Myrtle Beach 03.7309
**Knitted Scarf with fine contrasting Stripes**
222g, 100% polyacrylic
Knitted scarf, stripes in contrasting color, long fringe, soft touch, size: 195x42cm
*onesize*
40 4



❶ **MB 7308**
**Myrtle Beach | 03.7308**



black | light grey | olive | red | royal | navy

**Elegant Woven Scarf**
160g, 100% polyacrylic
Twisted fringes, smooth soft touch, size: 190x36cm
*onesize*
100 | 10



❷ **MB 7994**
**Myrtle Beach | 03.7994**



black | spring green | light red | royal | navy

**Promo Beanie**
50g, 100% polyacrylic, lining: 100% polyester fleece
Rib knit beanie, plain knitted surface at the front 8x6cm for embroidery, inside: fleece band
*onesize*
160 | 10

❸ **MB 7995**
**Myrtle Beach | 03.7995**



black | spring green | light red | royal | navy

**Promo Scarf**
250g, 100% polyacrylic
Rib knit scarf, plain knitted surface on one side for embroidery, size: 20x12cm
*onesize*
40 | 10



❹ **MB 7611**
**Myrtle Beach | 03.7611**



off white | black | anthracite | light grey



orange | red | royal | navy

**Fleece Scarf**
225g/m², 100% antipilling polyester fleece
Extra wide without fringe, size: 150x25cm
*onesize*
100 | 10



❺ **MB 7300**
**Myrtle Beach | 03.7300**



white/carbon | black/carbon | grey melange/carbon | grey heather/carbon | fern green/carbon | bright yellow/carbon



bright orange/carbon | bright pink/carbon | red/carbon | bright blue/carbon | royal/carbon | navy/carbon

**Winter Tube**
100% polyester
Warming fleece lining, elastic and shape-retaining jersey, reflective stripes (without protective function), size: 30x50cm
*onesize*
150 | 5



❻ **MB 7949**
**Myrtle Beach | 03.7949**



black

**Touchscreen Knitted Gloves**
38g/pair, 80% polyacrylic, 14% polyester, 5% elastane, 1% metal fibers
Integrated metallic fibres on finger tips for optimal handling of touch screen surfaces
*S/M – L/XL*
200 | 10



**❶ R368X**
**Result Winter Essentials | 28.368X**

navy/white | black/white | black/red-gold | blue/white-red | gold/green-white
blue/green-white-red | orange/red-white-blue | black/yellow-red | green/gold-white | emerald/white
red/yellow | white/red | red/white

**Knitted Hat with contrasting Stripes**
100% polyacrylic
Inside: plain color, trend team colour
*onesize*
150 25




**❷ R369X**
**Result Winter Essentials | 28.369X**

black | fennel | lime | raspberry | royal | navy

**Knitted Hat with Pompon**
100% acrylic
Longer fit, variable brim, coarse knitted surface
*onesize*
150 25



**❸ R370X**
**Result Winter Essentials | 28.370X**

grey | orange | navy

**Knittted Hat**
outside: 100% polyacrylic, lining: 100% polyester
Black fleece lining, brim with seam in contrasting color, cable pattern, coarse knitted surface
*onesize*
150 25




**❹ RC044X**
**Result Winter Essentials | 28.044X**

black | stone | navy

**Knitted Beanie**
56g/m², 100% polyacrylic knit
Longer fit, suitable for embroidery, washable
*onesize*
150 25




**❺ RC046X**
**Result Winter Essentials | 28.046X**

black/yellow | black/red | black/grey | black/sky | grey/black
stone/olive | lime green/black | bright orange/black | aqua/grey

**Reversible Knitted Hat**
62g/m², 100% polyacrylic knit
Reversible, suitable for embroidery, washable
*onesize*
150 25




**❻ R146X**
**Result Winter Essentials | 28.146X**

white/navy | black/white | black/gold | kelly green/white | red/black | red/white
fuchsia/white | purple/yellow | royal/white | navy/gold | navy/sky | navy/red

**Team Scarf**
100% polyacrylic knit
Stripe design in team colors, fringe, suitable for embroidery, size: 140x20cm, washable
*onesize*
100 25



**❶ RC028J**
**Result Winter Essentials | 28.028J**



**❷ RC028X**
**Result Winter Essentials | 28.028X**



**❸ RC031X**
**Result Winter Essentials | 28.031X**



**❹ RC027X**
**Result Winter Essentials | 28.027X**



**❺ RC029X**
**Result Winter Essentials | 28.029X**



**❻ RC930X**
**Result Headwear | 28.930X**

black | grey | bottle green | fluorescent yellow | fluorescent orange | red | purple | royal | navy

**Knitted Hat with Pompon**
340g/m², 100% acrylic, grey: 50% acrylic, 50% polyester
Wide brim, with pompon, heavy rib knit
*onesize*
150 25

white | black | charcoal | dove grey | oatmeal | fennel | chocolate | bottle | celtic green | lime | fluorescent yellow | gold | orange | fluorescent orange | red | fuchsia | claret | burgundy | ribbon pink | purple | sky | azure | royal | reflex blue | navy

**SOFTEX® Beanie**
100% acrylic
Double knitted, lightweight, oversize
*onesize*
150 25

black | grey | bottle green | navy

**Knittted Hat**
340g/m², 100% polyacrylic
Wide brim, double knitted, coarse knitted surface, cotton twill patch for easy embroidery, embroidery area: 10x5cm
*onesize*
150 25

black | grey | bottle green | red | royal | navy

**Knittted Hat**
340g/m², 100% polyacrylic knit
Variable brim, heavy rib knit, suitable for embroidery, washable
*onesize*
150 25

black/grey | black/lime | black/yellow | black/orange | black/red | black/royal

**Knittted Hat**
340g/m², 50% polyacrylic, 50% recycled polyacrylic
Generous cut, extra wide brim in contrasting color, double knitted, quick drying, without label, 40° washable
*onesize*
150 25




**❶ B900**
Beechfield | 53.0900




**❷ B901**
Beechfield | 53.0901




**❸ B904**
Beechfield | 53.0904




**❹ B905**
Beechfield | 53.0905




**❺ B915**
Beechfield | 53.0915




**❻ B920**
Beechfield | 53.0920




**❼ B930**
Beechfield | 53.0930




**❽ B950**
Beechfield | 53.0950




**❾ B900B**
Beechfield | 53.900B

**❶ B900**
Beechfield 53.0900
**Morf® Original**
100% polyester microfiber
Breathable, without seams, multifunctional use, size: 50x ,25 cm, washable (do not iron)
*onesize*
192 12

**❷ B901**
Beechfield 53.0901
**Morf® Spacer Marl**
100% polyester microfiber
Breathable fabric, without seams, multi-functional use, size: 50x25cm, washable (do not iron)
*onesize*
192 12

**❸ B904**
Beechfield 53.0904
**Morf® Geometric**
100% polyester microfiber
Breathable fabric, without seams, multi-functional use, size: 50x25cm, washable (do not iron)
*onesize*
192 12

**❹ B905**
Beechfield 53.0905
**Morf® Ombré**
100% polyester microfiber
Breathable fabric, without seams, multifunctional use, washable (do not iron)
*onesize*
192 12

**❺ B915**
Beechfield 53.0915
**Morf® Recycled**
100% recycled polyester, microfiber
Breathable fabric, without seams, multifunctional use, washable (do not iron)
*onesize*
192 12

**❻ B920**
Beechfield 53.0920
**Morf® Suprafleece®**
100% polyester microfiber, polyester Suprafleece®
Breathable fabric, multifunctional use, size: 74x25cm, washable (do not iron)
*onesize*
192 12

**❼ B930**
Beechfield 53.0930
**Morf® Microfleece**
100% polyester microfiber
Ultra thermal fabric, breathable, flat seams, multifunctional use, size: 50x25cm, washable (do not iron)
*onesize*
192 24

**❽ B950**
Beechfield 53.0950
**Morf® Enhanced-Viz**
100% polyester microfiber
Breathable fabric, without seams, multifunctional use, reflective stripes, size: 50x25cm, washable (do not iron)
*onesize*
192 12

**❾ B900B**
Beechfield 53.900B
**Junior Morf® Original**
100% polyester microfiber
Breathable microfiber, without seams, multifunctional use, size: 44x22cm, washable (do not iron)
*onesize*
192 12

### ❶ B320
Beechfield 53.0320

**Softshell Sports Neck Warmer**

85% polyester, 15% elastane

Ergonomic fit, breathable softshell material, flat seams, elastic drawstring, lightweight and quick drying, windproof

*onesize*

192 12

### ❷ B320B
Beechfield 53.320B

**Junior Softshell Sports Neck Warmer**

42g, 85% polyester, 15% elastane

Ergonomic fit, breathable softshell material, flat seams, elastic drawstring, lightweight and quick drying, windproof

*onesize*

192 12

### ❸ MB 109
Myrtle Beach 03.0109

**Kids X-Tube**

95% polyester, 5% elastane

Multifunctional tube fabric with [13] possibilities to wear, made in Germany, size: 18x40cm, 40° washable

*onesize*

500 10

### ❹ MB 74
Myrtle Beach 03.0074

**X-Tube**

145g/m², 95% combed cotton, 5% elastane

Multifunctional tube fabric with [13] possibilities to wear, elastic and shape-retaining jersey, size: 25x50cm

*onesize*

500 10

### ❺ MB 100
Myrtle Beach 03.0100

**X-Tube Cotton**

145g/m², 95% cotton, 5% elastane

Multifunctional tube fabric with [13] possibilities to wear, elastic and shape-retaining jersey, size: approx. 25x50cm, 40° washable

*onesize*

500 10

### ❻ MB 7317
Myrtle Beach 03.7317

**X-Tube Signal**

120g/m², 100% polyester

Multifunctional tube fabric with [13] possibilities to wear, reflective stripes (without protective function), size: 25x50cm

*onesize*

500 10

### ❼ Hotty
Atlantis 33.0022

**Multifunctional Tube**

260g/m², 100% polyester fleece

Adjustable cord with stopper, wearable as scarf or cap

*onesize*

144 24

### ❽ Freedom Basic
Atlantis 33.3010

**Tube**

100% polyester

Various carrying options, for leisure and fitness, size: 49x25 cm

*onesize*

600 200

### ❾ 3084
Promodoro 40.3084

**Bandana**

180g/m², 95% certified organic cotton, 5% elastane

2-layer, side seam, dimensions: S ca. 24x23cm, L ca. 26x25cm

*S – L*

100 10

### ❿ MB 7300
Myrtle Beach 03.7300

**Winter Tube**

100% polyester

Warming fleece lining, elastic and shape-retaining jersey, reflective stripes (without protective function), size: 30x50cm

*onesize*

150 5




❶ B320
Beechfield | 53.0320




❷ B320B
Beechfield | 53.320B




❸ MB 109
Myrtle Beach | 03.0109




❹ MB 74
Myrtle Beach | 03.0074




❺ MB 100
Myrtle Beach | 03.0100




❻ MB 7317
Myrtle Beach | 03.7317

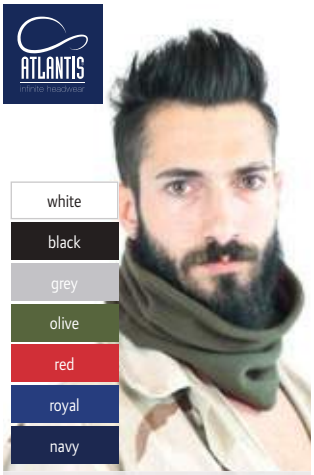


❼ Hotty
Atlantis | 33.0022




❽ Freedom Basic
Atlantis | 33.3010

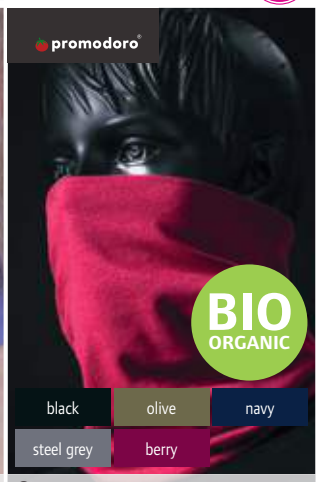


❾ 3084
Promodoro | 40.3084




❿ MB 7300
Myrtle Beach | 03.7300






❶ MB 6503
Myrtle Beach | 03.6503

white | black | black melange | graphite | grey | light grey
khaki | dark green | irish green | fern green | bright green | bright yellow
acid yellow | gold yellow | orange | dark orange | red melange | bright orange
pink | tomato | red | light pink | purple | light blue
sky blue | blue melange | bright blue | atlantic | royal | denim
indigo blue | navy | turquoise

## ❶ MB 6503
Myrtle Beach 03.6503
**Economic X-Tube**
100% polyester
Multifunctional tube fabric with 12 possibilities to wear, size: approx. 25x50cm
*onesize*
500 | 10




❷ RV001X
Result Hygiene | 30.V01X

## ❷ RV001X
Result Hygiene 30.V01X
**Respirator Mask**
Outside: PP non-woven fabric, inside: PP non-woven fabric, middle layer: melt down non-woven filter fabric
4-ply non-sterile disposable face mask, for use in conjunction with PPE by healthcare workers, elasticated ear loops, nose bridge, non-porous mask core reduces airborne particulates, certified according to EN 149: 2001 A1 2009 CE FFP2, excluded from exchange and return
*onesize*
500 | 50




❸ RV004X
Result Hygiene | 30.V04X

## ❸ RV004X
Result Hygiene 30.V04X
**Face-Mask 10 Pack**
Outside: PP non-woven fabric, middle layer: melt down non-woven filter fabric, inside: PP non-woven fabric
3-ply non-sterile disposable face mask, for use in conjunction with PPE by healthcare workers, elasticated ear loops, nose bridge, non-porous mask core reduces airborne particulates, EN14683-2019 TYP ICE certified - MDD 93/42/EEC, excluded from exchange and return
*onesize*
150 | 5




❹ PR796
Premier | 39.0796

## ❹ PR796
Premier 39.0796
**Face Mask**
16g, 100% cotton
3-layer reusable face mask, compartment for optional activated carbon filter, adjustable elastic ear loops, nose bridge, neither a medical product nor a personal protective equipment (PPE), for private use only, AFNOR SPEC S76-001 – Eurofins Test CH_PCL_1 class 2, dimensions: 15x13x6.5cm (folded), 60° washable, suitable for tumble drying, excluded from exchange and return
*onesize*
600 | 1

PREMIER




white

❺ PR797
Premier | 39.0797

## ❺ PR797
Premier 39.0797
**Activated Carbon Filter for Masks 10 Pack**
For use with the article PR796, neither a medical product nor a personal protective equipment (PPE), for private use only, fleece activated carbon filter, reduces the inhalation of particles such as dust, pollen and exhaust emissions, PM2.5 (particles 2.5 microns) corresponds to GB2626-2006 standards, size: 12x8cm, the filter musst be changed every 1-3 days depending on use, excluded from exchange and return
*onesize*
100 | 10




**❶ MB 102**
Myrtle Beach | 03.0102

**Face Mask "Komfort"**

100% cotton, single jersey

2-layer reusable face mask, elasticated ear loops, neither a medical product nor a personal protective equipment (PPE), for private use only, size: 22x11cm, 60° washable, excluded from exchange and return

*onesize*

100 | 10




**❷ 90113**
Fare | 46.0113

**Face Mask**

Outer fabric: 95% polyester, 5% elastane, lining: 100% cotton

2-ply reusable face mask with pouch for filter, adjustable elastic ear loops, nose bridge, neither a medical product nor a personal protective equipment (PPE), for private use only, size: 18.5x13cm, 60° washable, excluded from exchange and return

*onesize*

100 | 1




**❸ PR799**
Premier | 39.0799

**Face-Mask 5 Pack**

160g/m², 95% cotton, 5% elastane, single jersey

2-ply re-use face mask, water-repellent material due to Zelan™R3, 2 different loop lengths for fit adjustment, neither a medical product nor a personal protective equipment (PPE), for private use only, antimicrobial Silvadur ™ 930 coating inhibits bacterial growth, print area: 16x10cm, size: 32x12cm, 60° washable, excluded from exchange and return

*onesize*

200 | 10




**❹ MX1**
Mantis | 70.00X1

**Face Mask "Organic"**

100% organic cotton, jersey

2-ply reusable face mask with pouch for filter, fully adjustable for a comfortabel fit, neither a medical product nor a personal protective equipment (PPE), for private use only, no elastic parts, TearAway label, print area: 20x10cm, 60° washable, excluded from exchange and return

*onesize*

250 | 10




**❺ Face Mask 5 pack**
F.O.L. | 16.M14V

**Face-Mask 5 Pack**

100% cotton, may contain silver and/or copper

3-ply re-use face mask, breathable, elasticated ear loops, neither a medical product nor a personal protective equipment (PPE), for private use only, antimicrobial layer helps prevent bacteria and protects against odours, size: 17.5x12.5cm, 60° washable, excluded from exchange and return

*onesize*

100 | 1




**❻ RV009X**
Result Hygiene | 30.V09X

**Face Mask**

90% cotton, 8% Prolen Siltex (antibacterial, integrated silver particles), 2% elastane

Reusable face mask, lightweight mesh wicks away moisture, neither a medical product nor a personal protective equipment (PPE), for private use only, Prolen Siltex retains antibacterial properties for 20 washes, hand wash, individually bagged, excluded from exchange and return

*onesize*

500 | 10




**❼ RV015X**
Result Hygiene | 30.V15X

**Face Mack 5 Pack "Zick-Zack"**

90% cotton, 8% Prolen Siltex (antibacterial, integrated silver particles), 2% elastane

Reusable face mask, breathable, neither a medical product nor a personal protective equipment (PPE), for private use only, Prolen Siltex retains antibacterial properties for 20 washes, hand wash, individually bagged, excluded from exchange and return

*onesize*

100 | 1




**❽ FM-D5**
Promodoro | 40.FMD5

**Face-Mask 10 Pack**

140g/m², 100% organic cotton, single jersey

2-ply re-use face mask, self-fabric elasticated ear loops, neither a medical product nor a personal protective equipment (PPE), for private use only, TearAway label, S approx. 17x12.5cm (suitable for children), M approx. 19x13.5cm, L approx. 21x15.5cm, 60° washable, suitable for tumble drying, excluded from exchange and return

*S – M – L*

10 | 1

BagBase®



# Accessories

BAGS ..... 428
UMBRELLAS ..... 444
BLANKETS ..... 447

BagBase



white | black
yellow | black
black/black
orange/black
black/lime green
orange
black/fuchsia
classic red
black/surf blue
burgundy/black
black
true pink
graphite grey/black
fuchsia/black
grey marl/black
purple
light grey
sapphire blue
bottle green
bright royal
lime green
french navy

white
lime green
fuchsia
black
yellow
magenta
midnight camo
fluorescent yellow
purple
graphite grey
gold
sky blue
arctic camouflage
fluorescent orange
laser blue
silver
orange
sapphire blue
light grey
bright red
airforce blue
olive green
classic red
bright royal
bottle green
burgundy
french navy
jungle camo
classic pink
ocean blue
kelly green
fluorescent pink
surf blue

**❶ BG110**
**BagBase | 52.0110**

**Gymsac Icon**
150g/m², 300D polyester
Water repellent, hidden secret compartment, strong cords, TearAway label, capacity: 15l, size: 40x48cm
*onesize*
80 | 20

**❷ BG10**
**BagBase | 52.0010**

**Premium Gymsac**
100g/m², 210D polyester, silver: 210D nylon
Water repellent material, reinforced corners with metal eyelets, capacity: 11l, size: 33x45cm
*onesize*
200 | 25

Kimood

BIO ORGANIC



white
black
natural
pistachio green
dark pink
magenta
tropical blue
navy

**❸ KI0147**
**Kimood | 19.0147**

**Bio Backpack**
100% organic cotton
White cord, OCS100 certified by Ecocert Greenlife, capacity: 8l, size: 30x36cm
*onesize*
200 | 20

BIO ORGANIC



white
black
graphite grey
light grey
natural
classic red
bright royal
french navy

**❹ W260**
**Westford Mill | 50.0260**

**Premium Organic Cotton Gymsac**
200g/m², 100% OCS certified organic cotton
Cord fastening on the outer edges for easier finishing, capacity: 12l, size: 37x46cm
*onesize*
100 | 25

Westford Mill

BIO ORGANIC



white
amber
black
orange rust
black/black
classic red
graphite grey
airforce blue
light grey
bright royal
natural
french navy
olive green
sage green

**❺ W810**
**Westford Mill | 50.0810**

**Earthaware™ Organic Gymsac**
340g/m², 100% OCS certified organic cotton, canvas
Heavy drawcord, can be carried as backpack, durable fabric, capacity: 13l, size: 37x47cm
*onesize*
60 | 10

BagBase



white
black
graphite grey
lime green
orange
red
fuchsia
royal
navy

**❻ BG5**
**BagBase | 52.0005**

**Budget Gymsac**
80g/m², 210D polyester
Waterproof material, capacity: 11l, size: 33x45cm
*onesize*
300 | 25

SOL'S the fair spirit



white
red
black
burgundy
graphite
neon coral
pure grey
flash pink
camouflage
purple
kelly green
sky blue
apple green
royal blue
gold
french navy
orange
aqua

**❼ Urban**
**SOL'S | 26.7060**

**Gymsac**
210D polyester
Front grommet-reinforced corners, double adjustable cord, can be carried as backpack, size: 34.5x45cm
*onesize*
100 | 10

Westford Mill



black
pure grey
natural
classic red
new
classic pink
navy

**❽ W115**
**Westford Mill | 50.0115**

**Cotton Stuff Bag**
140g/m², 100% cotton

*XXS – XS – S – M – L – XL*
500 | 100



white | black/black | black | graphite grey | light grey | natural | chocolate | olive green | bottle green | kelly green

lime green | yellow | mustard | orange | bright red | classic red | burgundy | pastel pink/ white | classic pink/ white | fuchsia

purple | lavender/ white | pastel blue/ white | sapphire blue | bright royal | french navy | emerald | surf blue | pastel mint/ white

### ❶ W110
Westford Mill 50.0110

**Cotton Gymsac**

140g/m², 100% cotton

Rope draw cord closure, also portable as backpack, capacity: 12l, size: 37x46cm

*onesize*

150 | 25

❶ W110
Westford Mill | 50.0110



white/french navy | black/neon lime | neon lime/ royal blue | red/white | royal/orange

### ❷ District
**SOL'S | 26.1671**

**Cotton Gymsac**

235g/m², 100% cotton canvas

Contrasting cord, capacity: 7l, size: 33x45 cm

*onesize*

100 | 10



brut denim

### ❸ Chill
**SOL'S | 26.2111**

**Denim Backpack**

70% cotton, 30% polyester

Adjustable drawstring

*onesize*

50 | 10



white | black | graphite grey | natural | french navy

### ❹ W210
**Westford Mill | 50.0210**

**Premium Cotton Gymsac**

200g/m², 100% cotton

Rope draw cord closure, cord fastening on the outer edges for easier finishing, capacity: 12l, size: 37x46cm

*onesize*

100 | 25



black | natural

### ❺ W118
**Westford Mill | 50.0118**

**Bio Cotton Bag with Drawcord**

115g/m², 100% soft organic cotton

Monochrome knitted drawstring, size/dimensions/capacity: XS 10x15cm - 0.25l, S - 14x22cm - 1l, M - 25x32cm - 3l, L - 30x47cm - 8l, in 4 sizes available in

*XS – S – M – L*

400 | 50



new black/ natural | natural

### ❻ W415
**Westford Mill | 50.0415**

**Jute Bag with Drawcord**

100% jute

Double drawstring made of knit, available in 6 sizes, size/ capacity: XXS 10x15cm - 0.25l, XS - 14x20cm - 1l, S - 25x30cm - 3l, M - 30x45cm - 8l, L - 40x55cm - 15l, XL - 55x75cm - 40l

*XXS – XS – S – M – L – XL*

600 | 100



clear/black

### ❼ BG7
**BagBase | 52.0007**

**Gymsac transparent**

100g, 100% transparent EVA (ethylene vinyl acetate)

Water repellent, reinforced drawcord, polyester binding for added strength, soft-touch, TearAway label, capacity: 11l, size: 33x45cm

*onesize*

80 | 1







❶ **1813055**
Halfar | 47.3055

**Drawstring Bag "Join"**
mini ripstop
Drawstring, carrying loop, main compartment with side zip pocket, size: 36x45cm
*onesize*
100 1




❷ **1816063** NEW
Halfar | 47.6063

**Drawstring Bag "Planet"**
PVC free, pre-recycled cotton
Main compartment with drawstring, capacity: 8l, size: 38x42cm
*onesize*
100 1




❸ **1815000**
Halfar | 47.5000

**Backpack "Diamond"**
600D polyester
Adjustable woven shoulder strap, side pockets with zip, zipped main compartment with additional winding function, diamond decor, portable on both sides, size: 35x50cm
*onesize*
50 0




❹ **BG287** NEW
BagBase | 52.0287

**Cooling Backpack**
100% recycled polyester, PVC free
Woven handles, adjustable and padded shoulder straps, fully insulated main compartment, front compartment with zip, organizer elements, reflective details (without protective function), TearAway label, capacity: 16l, size: 40x30x14cm
*onesize*
20 1




❺ **BG855**
BagBase | 52.0855

**Backpack Roll-Top**
550g, 600D polyester
Handle, adjustable shoulder strap with padding, front pocket with zip, padded laptop compartment suitable for laptops up to max. 15.6", padded back and base, TearAway label, capacity: 20l, size: 32x44x13cm
*onesize*
20 1




❻ **BG118**
BagBase | 52.0118

**Roll-Top Backpack with Double Handle**
440g, 300D polyester
Woven handles, adjustable shoulder strap with padding, front pocket with accessory compartment ideal for embroidery, padded back panel, roll-top closure, TearAway label, capacity: 14l, size: 28x38x12cm
*onesize*
30 1




❼ **1812198**
Halfar | 47.2198

**Backpack "Fashion"**
300D polyester
Backpack with cover flap and two side-release buckles, handle, front pocket with 2-way zip, large main compartment with padded insert pocket, zip compartment in the cover, padded back and straps, size: 30x44/53x14cm
*onesize*
20 1




❽ **1803908** NEW
Halfar | 47.3908

**Backpack "Kurier Eco"**
truck tarpaulin
Adjustable support chest strap, hip belt, padded handle, zip front pocket, padded back, capacity: 24l, size: 48x34x-14.5cm
*onesize*
10 1




black sprinkle
ash
blue grey sprinkle




anthracite
khaki
navy

white
black matt
light grey
apple green
yellow
orange
red
royal blue



**❶ 1816076** NEW
**Halfar | 47.6076**

**Backpack "Circle"**
PVC free, rPET
Handle, snap closure, pocket with zip on back, 2 side slide-in pockets, padded insert pocket, main compartment with zip, organizer elements inside, side zip front pocket, capacity: 18l, size: 47x40x12cm
*onesize*
25 1

**❷ 1816072** NEW
**Halfar | 47.6072**

**Backpack "Country"**
cotton
Handle, adjustable padded shoulder straps, padded base, front pocket with zip, insert pockets, zipped main compartment with 2 insert pouches, padded main compartment, metal accessories and PU suede synthetic leather applications, capacity: 19l, size: 40x31x10cm
*onesize*
25 1

**❸ 1809787**
**Halfar | 47.9787**

**Drybag "Splash2"**
tarpaulin
Detachable adjustable shoulder strap, large main compartment with welded seams and roll closure offering protection against dust and water, size: 30: x57x19.5cm
*onesize*
25 1




black
apple green
navy

HALFAR
Best of Bags.






navy
black
anthracite

**❹ 1812213**
**Halfar | 47.2213**

**Notebook Backpack "Campus"**
600D polyester
Padded handle, padded straps with height-adjustable chest strap, spacious main compartment with notebook compartment, large zip pocket with flat insert pocket, additional zipper compartment with decorative quilting and organizer, padded back, size: 30x43x12/15cm
*onesize*
10 1

**❺ 1816089** NEW
**Halfar | 47.6089**

**Notebook Backpack "Stage"**
Jacquard, 500D polyester
2 handles, HFL® carrier for logo attachment, large front pocket with zip, zip front pocket, insert pockets, main compartment with 2-way zip, padded laptop compartment suitable for laptops up to max. 15", padded back and straps, padded back and straps, stripes in contrasting color, pen loop, capacity: 17l, size: 43x32x14cm
*onesize*
25 1



taupe
cyan



black

QUADRA

jet black
graphite grey






black

**❻ QX520**
**Quadra | 51.X520**

**Backpack**
930g, 600D/600D ripstop polyester combination in honeycomb look
Handle, adjustable chest and hip straps, adjustable and padded shoulder straps, front pocket with zip, side pockets made of elastic mesh, hydration bladder compatible, internal mesh pocket, ergonomic breathable padded mesh back panel, for laptops up to max. 15.6", key holder, rear light attachment loop, detachable waterproof rain protection, trekking pole attachment points, reflective details (without protective function), capacity: 20l, size: 31x48x20cm
*onesize*
20 1

**❼ QD550**
**Quadra | 51.D550**

**Backpack**
800g, 600D ripstop polyester
Adjustable chest strap, adjustable mesh shoulder strap with padding, front pocket with zip, mesh pocket inside, padded laptop compartment suitable for laptops up to max. 15.6", two mesh compartments/water bottle holder, ergonomically padded back, reflective details (without protective function), TearAway label, capacity: 25l, size: 33x46x22cm
*onesize*
15 1

**❽ QD925**
**Quadra | 51.D925**

**Backpack "Project Charge Security"**
combination of jacquard nylon/PVC coated polyester
Adjustable padded shoulder straps, several inside pockets, powerbank pocket, pocket with zip on back, iPad/tablet compartment padded inside, padded laptop compartment (suitable up to 15.6"), ergonomically padded back, roll bag strap, key hook, elasticated cable organiser, integrated USB charging port, TearAway label, capacity: 15l, size: 30.5x46x17cm
*onesize*
3 1









black | dune | graphite | army | camo | chocolate | apple green

gold | orange | red | fuchsia | sky blue | royal | french navy



black | graphite | camo | apple green | orange

red | fuchsia | sky | royal | french navy



black | dune | gold | orange | red | sky blue | french navy

### ❶ Rider
**SOL'S | 26.7010**

BEST SELLER

**Backpack**

600D polyester

Nylon handle, adjustable, reinforced and padded straps, front pocket with zip, spacious middle compartment with double zip, headphone opening, size: 28x40x14cm

*onesize*

30 | 10

### ❷ Rider Kids
**SOL'S | 26.0101**

**Kids' Backpack**

600D polyester

Nylon handle, adjustable, padded and reinforced straps, zip front pocket, middle compartment with double zip, padded back, name tag sewn inside

*onesize*

30 | 10

### ❸ Express
**SOL'S | 26.7020**

**Backpack**

600D polyester

Nylon handle, adjustable, reinforced and padded straps, 3 front pockets with zip, spacious middle compartment with double zip, headphone opening, size: 33x43x17cm

*onesize*

30 | 5






white/graphite grey | black | graphite grey | black/black | light grey/graphite grey | olive green

bottle green | kelly green | lime green/graphite grey | mint green/light grey | yellow/graphite grey | fluorescent yellow

mustard | orange/graphite grey | caramel | orange rust | bright red | new coral/coral

classic red | burgundy | classic pink/graphite grey | true pink/graphite grey | fluorescent pink | fuchsia/graphite grey

magenta | purple | sky blue/french navy | airforce blue/graphite grey | sapphire blue | bright royal

french navy | new natural/natural | emerald/graphite grey | surf blue/graphite grey



white | black | light grey | powder pink | powder blue | french navy

### ❹ BG125
**BagBase | 52.0125**

BEST SELLER

**Original Fashion Backpack**

380g, 600D polyester

Handle, adjustable shoulder strap with padding, front compartment with zip, padded back, TearAway label, capacity: 18l, size: 31x42x21cm

*onesize*

40 | 1

### ❺ BG153
**BagBase | 52.0153**

**Mini Backpack**

260g, 600D polyester

Handle, adjustable shoulder straps, front compartment with zip, padded back, TearAway label, capacity: 7l, size: 23x35x12cm

*onesize*

40 | 1

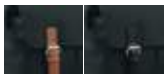
black


black/black


midnight camo/black


graphite grey/black


grey marl/ black


olive green/ black

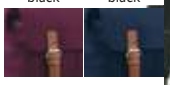
burgundy


french navy



**❶ BG613**
**BagBase | 52.0613**

**Vintage Laptop Backpack**

700g, 600D polyester

Handle, adjustable shoulder strap with padding, padded laptop compartment suitable for laptops up to max. 17″, padded back, closable with a drawstring, EasyPocket™ for easy embroidery, magnetic closure, TearAway label, capacity: 18l, size: 30x46x17cm

*onesize*

25 1




vintage light grey


vintage military green


sahara


vintage oxford navy


vintage black

**❷ QD612**
**Quadra | 51.D612**

**Vintage Canvas Backpack**

580g, washed canvas

Handle, adjustable and padded shoulder straps, padded base, front pocket with zip, inner pocket with zip, side pockets, drawcord with stopper inside, flap with lobster clasp, capacity: 18l, size: 30x36x16cm

*onesize*

30 1


black


black/black


graphite grey


military green


caramel


french navy



**❸ QD615**
**Quadra | 51.D615**

**Vintage Backpack**

washed canvas

Handle, adjustable shoulder strap with padding, padded laptop compartment suitable for laptops up to max. 14″, padded back and base, closure with cord, buckles in synthetic leather, capacity: 19l, size: 26x45x16.5cm

*onesize*

20 1


black/tan


military green/ tan


navy dusk/tan



**❹ BG620**
**BagBase | 52.0620**

**Backpack "Explorer"**

560g, 600D HD polyester

Adjustable padded shoulder straps, handle, side pouch pockets, inside compartment, padded back, PU accents, closable with a drawstring, TearAway label, capacity: 27l, size: 32x49x17cm

*onesize*

10 1




black


light grey


apple green


orange


red


cyan


navy

**❺ 1800780**
**Halfar | 47.0780**

**Backpack "Sport"**

420D nylon

Ergonomically shaped shoulder straps, handle, hip belt, 2 zippper front pockets, flat padded insert pocket for mp3-player, main compartment with lashing straps, padded back, decorative mesh and cord trimming, headphone opening, size: 30x41x14cm

*onesize*

25 1




white


black


apple green


orange


red


light blue


navy

**❻ 1806694**
**Halfar | 47.6694**

**Backpack "Galaxy"**

420D nylon, jacquard

Padded shoulder straps, large zip front pocket with insert pouches and headphone opening, side mesh pockets and lashing strap, large main compartment with slide-in compartment, size: 31x48x16cm

*onesize*

25 1


white


black


apple green


orange


red


cyan



**❼ 1809123**
**Halfar | 47.9123**

**Backpack "Trail"**

420D polyester, ripstop

Lightweight functional backpack with padded back, padded waist strap with zip pockets, padded straps with upper and lower length adjustment, adjustable chest strap, 2 side pockets, bottom compartment with rain cover, large main compartment with flat inside compartment and headphone opening, side lashing strap, hiking stick fixation, size: 30x49x18cm

*onesize*

10 1


anthracite


navy



**❽ 1814014**
**Halfar | 47.4014**

**Backpack "Mountain"**

210D nylon

Light, functional backpack with ergonomically shaped back, padded waist strap, handle, ventilated carrying system that can be adjusted above and below, 2 side pockets, bottom compartment with rain cover, large main compartment with flat inside compartment, functional backpack with ergonomically formed the back, side lashing strap, additional securing strap under the cover flap, cover flap with side-release buckles and 2 zip compartments, hiking stick fixation, side openings (suitable for headphones or drinking systems), capacity: 35l, size: 29x66x21cm, Velcro® loop

*onesize*

10 1


black


graphite grey



**❾ QX310**
**Quadra | 51.X310**

**Backpack with Bladder "SLX Lite"**

combination of 210D polyester Box Check Dobby/300D polyester

Water repellent material, adjustable chest and hip straps, adjustable shoulder strap with padding, elastic mesh side pockets, slide-in pocket and zipper compartment inside, ventilated back panel with low profile, key holder, ultra light, 1.5l hydration bladder included, TearAway label, capacity: 10l, size: 27x48x16cm

*onesize*

15 1

white | black | graphite grey | pure grey | light grey | natural | chocolate | olive green | bottle green | kelly green | kiwi | apple green

lime green | lemon | yellow | sunflower | sand | mustard | caramel | orange rust | orange | coral | bright red | classic red

cranberry | burgundy | pastel pink | classic pink | true pink | raspberry pink | fuchsia | magenta | plum | purple | violet | lavender

pastel blue | sky blue | surf blue | cornflower blue | sapphire blue | airforce blue | bright royal | french navy | petrol | emerald | mint | pastel mint




## ❶ W101
**Westford Mill | 50.0101**

BEST SELLER

**Cotton Bag "Bag for life"**
140g/m², 100% cotton
Handle length: 67cm, can be carried by hand or over the shoulder, capacity: 10l, size: 38x42cm
*onesize*
250 | 25

white | black | graphite grey | natural | french navy



## ❷ W101S
**Westford Mill | 50.101S**

**Cotton Bag with short Handle**
140g/m², 100% cotton
2 short handles: approx. 40cm long, capacity: 10l, size: 38x42cm
*onesize*
250 | 25

white | black | natural



## ❸ W103
**Westford Mill | 50.0103**

**Cotton Bag Mini**
140g/m², 100% cotton
2 short handles, capacity: 2.5l, length: 25cm, size: 19x25cm
*onesize*
400 | 50

natural/black | natural/fuchsia | natural/lime green | natural/classic red | natural/french navy



## ❹ W101C
**Westford Mill | 50.101C**

**Cotton Bag**
140g/m², 100% cotton
Handles in contrasting color, handle length: 67cm, capacity: 10l, size: 38x42cm
*onesize*
250 | 25



white | black | natural | bright red | bright royal | french navy

## ❺ W107
**Westford Mill | 50.0107**

**Cotton Bag with long Handle**
140g/m², 100% cotton
Stable self-fabric shoulder strap, handle length: 118cm, capacity: 8l, size: 34x40cm
*onesize*
200 | 25



white | natural

## ❻ Cotton Bag
**80.0200**

**Short Handled Cotton Bag**
145g/m², 100% cotton
2 short handles: approx. 35x2.5cm, size: 38x42cm
*onesize*
225 | 0



white | natural

## ❼ Long Cotton Bag
**80.0201**

**Long Handled Cotton Bag**
145g/m², 100% cotton
2 long handles: approx. 70x2.5cm, size: 38x42cm
*onesize*
200 | 25




**❶ W201**
**Westford Mill | 50.0201**

**Cotton Bag**
200g/m², 100% cotton
Handle length: 67cm, capacity: 10l, size: 38x42cm
*onesize*
150 25




**❷ W225**
**Westford Mill | 50.0225**

**Cotton Bag**
200g/m², 100% cotton
Handle length: 58cm, can be carried by hand or over the shoulder, capacity: 18l, size: 35x39x13.5cm
*onesize*
100 25




**❸ W261**
**Westford Mill | 50.0261**

**Premium Organic Cotton Bag**
200g/m², 100% OCS certified organic cotton
Handle length: 67cm, capacity: 10l, size: 38x42cm
*onesize*
150 25




**❹ W104**
**Westford Mill | 50.0104**

**Mini Bag**
140g/m², 100% cotton
Handle length: 30cm, suitable for A4 documents, capacity: 4l, size: 26x32.5cm
*onesize*
400 50




**❺ W108**
**Westford Mill | 50.0108**

**Classic Canvas Shopper**
270g/m², 100% cotton canvas
2 long handles (length 58cm), can be carried by hand or over the shoulder, capacity: 20l, size: 39x42x13cm
*onesize*
80 20




**❻ W125**
**Westford Mill | 50.0125**

**Maxi Cotton Bag**
140g/m², 100% cotton
2 long handles (length 58cm), capacity: 18l, size: 35x39x-13.5cm
*onesize*
150 25




**❼ W180**
**Westford Mill | 50.0180**

**Bio Cotton Bag**
170g/m², 100% OCS certified organic cotton
2 long handles, capacity: 16l, length: 58cm, size: 32x35x-12cm
*onesize*
150 25




**❽ W801**
**Westford Mill | 50.0801**

**Earthaware™ Organic Bag For Life**
340g/m², 100% OCS certified organic cotton, canvas
2 long handles, high quality, robust fabric, capacity: 10l, length: 67cm, size: 38x42cm
*onesize*
60 10




**❾ W623**
**Westford Mill | 50.0623**

**Fairtrade Classic Cotton Shopper**
407g/m², 100% certified fair trade cotton, canvas
2 handles, handle length: 58cm, capacity: 21l, size: 39x41x-14cm
*onesize*
60 10




**❶ W671**
**Westford Mill | 50.0671**

**Fairtrade Cotton Shopper**
407g/m², 100% cotton canvas, fair trade
2 handles, can be carried by hand or over the shoulder, capacity: 13l, length: 58cm, size: 28x38x12cm
*onesize*
100 20




**❷ Lenox**
**SOL'S | 26.1672**

**Cotton Shopper**
235g/m², 100% cotton canvas
Handles and quilting in contrasting color, capacity: 21l, handle length: 65cm, size: 46x38x12cm
*onesize*
50 10




**❸ 1803939**
**Halfar | 47.3939**

**Shopper "Basket"**
600D polyester
Shopping basket with aluminum frame and zip front pocket, foldable, size: 45x25/45x25cm
*onesize*
10 1




**❹ 1816062**
**Halfar | 47.6062** NEW

**Shopper "Planet"**
PVC free, pre-recycled cotton
2 long handles, capacity: 10l, size: 42x38cm
*onesize*
250 1




**❺ KI0234**
**Kimood | 19.0234**

**Sequin Shopper Bag**
cotton
Double sided sequins for color-changing at the swipe of a hand, front with embroidered sequin circle, capacity: 16l, size: 38x42x10cm, sublimation printing recommended
*onesize*
50 1




**❻ KI0202**
**Kimood | 19.0202**

**Shopping Bag Rose**
190T polyester Taffeta®
Cord closure, ideal gift- and promotional item, foldable into a rose shape pouch, size: approx. 39x52cm
*onesize*
200 10




**❼ R002X**
**Result Core | 30.002X**

**Shopper Compact**
65g/m², 100% polyester
With contrast binding, lightweight fabric, easy stowage-self compacting, quick drying, print area: 35x38cm, capacity: 10l, stowed away size: 10x12cm, size: 36x39cm
*onesize*
200 25




**❽ W427**
**Westford Mill | 50.0427**

**Jute Shopper Bag**
310g, 100% cotton canvas, laminated jute
Woven cotton handles, handle length: 55cm, front pocket with plenty of space for embroidery, capacity: 21l, size: 42x33x19cm
*onesize*
60 10




**❾ W408**
**Westford Mill | 50.0408**

**Jute Shopper "Jumbo"**
laminated jute
Cotton handles, length: 37cm, capacity: 29l, size: 45x39x-21cm
*onesize*
50 10



black | natural | apple green | fuchsia | navy

## ❶ W422
**Westford Mill | 50.0422**

**Jute Shopper "Classic"**
laminated jute, cotton canvas
2 long canvas handles, length: 60cm, print-friendly canvas side panels, capacity: 21l, size: 42x33x19cm
*onesize*
60 | 10



natural

## ❷ W447
**Westford Mill | 50.0447**

**Jute Shopper**
72% jute, 28% cotton, laminated jute
2 solid handles, handle length: 55cm, stable base, capacity: 21l, size: 42x33x19cm
*onesize*
60 | 10



black/ black | graphite grey/ graphite grey | natural
natural/ black | natural/ lime green | natural/ fuchsia
natural/ surf blue | natural/ bright red | natural/fo- rest green
navy/navy | red/red

## ❸ W407
**Westford Mill | 50.0407**

**Jute Shopper "Classic"**
100% laminated jute
Woven cotton handles 55cm long, jute fiber laminated with polyethylene for more stability, capacity: 21l, size: 42x33x19cm
*onesize*
60 | 10



natural | natural/grey | natural/pink | natural/navy | french navy

## ❹ W680
**Westford Mill | 50.0680**

**Beach Bag "Boardwalk"**
407g/m², 100% brushed cotton canvas
Handle length: 60cm, heavyweight rope carrying handles, printed stripe design, capacity: 22l, size: 36x35x18cm
*onesize*
30 | 10



white | apple green | gold | fuchsia | ultramarine | turquoise

## ❺ Marbella
**SOL'S | 26.7180**

**Beach Bag**
600D polyester
Handles in contrasting color, removable base for a good stand, inner pocket with zip, magnetic closure, size: 34x33x-23cm
*onesize*
40 | 20



white | black | light green | orange | red | blue | navy

## ❻ 1807785
**Halfar | 47.7785**

**Shopper "Bonny"**
600D polyester
Large shopper with decorative eyelet ring and cord straps, main compartment with hanging zip organizer, size: 60/46x40x14cm
*onesize*
20 | 1



anthracite

## ❼ 1805710
**Halfar | 47.5710**

BEST SELLER

**Shopper "NewClassic"**
polyester felt
High-quality felt shopper, loose internal baseboard, organizer elements with zip, size: 26/45x40x14cm
*onesize*
25 | 1



grey melange | charcoal melange

## ❽ BG723
**BagBase | 52.0723**

**Felt Bag**
238g, 100% polyester felt
Handle length: 60cm, TearAway label, capacity: 15l, size: 37x41x11.5cm
*onesize*
60 | 10



black | light grey | natural

## ❾ BG673
**BagBase | 52.0673**

**Canvas Bag**
407g/m², 100% cotton canvas
Handle length: 37cm, adjustable shoulder strap, press stud closure, compartment for valuables inside, solid canvas, capacity: 15l, size: 38x40x14cm
*onesize*
50 | 10



white | black | midnight camo | graphite grey
light grey | jungle camo | lime green | fluorescent yellow
orange | classic red | burgundy | true pink
fluorescent pink | fuchsia | bright royal | french navy



black
graphite grey
french navy



white | black | green
apple green | yellow | orange
red | fuchsia | navy

**❶ BG42**
**BagBase | 52.0042**

**Belt Bag**
115g, 600D polyester
Zip rear compartment, large main compartment with zip, adjustable woven belt, capacity: 2.5l, size: 38x14x8cm
*onesize*
100 1

**❷ QD12**
**Quadra | 51.D012**

**Belt Bag**
600D polyester
Adjustable hip belt, multiple pockets with zip, snap hook, capacity: 2l, size: 37x15x10cm
*onesize*
60 1

**❸ 1809793**
**Halfar | 47.9793**

**Belt Bag "Solution"**
600D polyester
Adjustable waist belt, zipped main compartment and front pocket with 2-way zip, comfortable padded rear, size: 30x16x7cm
*onesize*
50 1

RECYCLED POLYESTER
PVC FREE



black | pure grey | military green | white | black | apple green | yellow | white | black | apple green | yellow | white | anthracite | brown | apple green
mustard | classic red | petrol | orange | red | fuchsia | navy | orange | red | navy | teal | orange | red | light blue | navy

**❹ BG283** NEW
**BagBase | 52.0283**

**Shoulder Bag**
100% recycled polyester, PVC free
Small compartment for valuables, passport compartment, adjustable neck cord, velcro fastener, TearAway label, size: 18x14x1cm
*onesize*
240 30

**❺ 1809797**
**Halfar | 47.9797**

**Cooler Bag "Solution"**
600D polyester
Handles, adjustable shoulder strap, flat front pocket, large main compartment with 2-way zip suitable for 5x1l plastic bottles, size: 30x31x15cm
*onesize*
25 1

**❻ 1807790**
**Halfar | 47.7790**

**Event Bag "Easy"**
600D polyester
Adjustable shoulder strap, large main compartment with decorative handle and velcro fastener suitable for A4 documents, size: 28x34/44x5.5cm
*onesize*
25 1

**❼ 1806052**
**Halfar | 47.6052**

**Shoulder Bag "Style"**
truck tarpaulin
Comfortable shoulder strap, flat insert pocket inside, main compartment with organizer section, contrasting inner lining, large flap with velcro fastener (ideal printing area), size: 37x28x12cm
*onesize*
25 1










white black black matt silver green

apple green yellow orange red magenta

cyan royal blue navy



black anthracite green

red royal blue navy



white black anthracite

apple green yellow orange

red royal blue navy

**❶ 1802814**
**Halfar | 47.2814**

**LorryBag® "Eco"**
truck tarpaulin
Comfortable shoulder strap, flat insert pocket inside, main compartment with organizer section, large flap with velcro fastener (ideal printing area), size: 37x29x13cm
*onesize*
25 1

**❷ 1807530**
**Halfar | 47.7530**

**Shoulder Bag "Retro"**
PU leather look
Adjustable shoulder strap, zip front pocket, zipped main compartment with internal baseboard and organizer elements, size: 38x28x12cm
*onesize*
25 1

**❸ 1805510**
**Halfar | 47.5510**

**Congress Bag "Basic"**
600D polyester
Handle, adjustable shoulder strap, zipped main compartment, pen holders, size: 40x29x8cm
*onesize*
25 1













anthracite light green



black



black anthracite



taupe cyan



black sprinkle ash blue grey sprinkle



navy



brown beige



navy

**❹ 1816077** NEW
**Halfar | 47.6077**

**Shoulder Bag "Circle"**
PVC free, rPET
Adjustable handle, 1 zippper front pockets, main compartment with zip, capacity: 12l, size: 32x38x7cm
*onesize*
50 1

**❺ 1807554**
**Halfar | 47.7554**

**Courier Bag "ModernClassic"**
100% polyester felt
Comfortable shoulder strap, flat insert pocket inside, main compartment with organizer section, large flap with velcro fastener (ideal area for embroidery), size: 36x29x10cm
*onesize*
20 1

**❻ 1802759**
**Halfar | 47.2759**

**Shoulder Bag "Nature"**
483g/m², 100% cotton
Adjustable shoulder strap, zip front pocket on the flap, side mobile phone pocket, main compartment, organizer elements, size: 33x26x11cm
*onesize*
25 1

**❼ 1816088** NEW
**Halfar | 47.6088**

**Laptop Bag "Stage"**
Jacquard, 500D polyester
HFL® carrier for logo attachment, circumferential 2-way zip on the side, zip front pocket, padded main compartment, stripes in contrasting color, suitable for laptops up to max. 15", size: 39x29x3cm
*onesize*
50 1

BagBase®








black/apple green


graphite/black


gold/black


orange/black


red/black

SOL'S the fair spirit


white/french navy


black


graphite grey


bottle green


classic red


burgundy


bright royal


french navy/ sky blue


french navy


surf blue/ graphite grey


black


light grey


french navy

**❶ Cambridge**
**SOL'S | 26.7170**

**Conference Bag**
600D polyester
Carrying handles with comfort grip, adjustable shoulder strap made of nylon, zip pocket at middle part, middle compartment with double zip, size: 40x31x11cm
*onesize*
30 10

**❷ BG21**
**BagBase | 52.0021**

**Messenger Case**
450g, 600D polyester
Adjustable and padded shoulder strap, main compartment with zip, organizer elements inside, 2 sturdy clip fasteners, key hook, capacity: 11l, size: 38x30x12cm
*onesize*
40 1

**❸ BG30**
**BagBase | 52.0030**

**Bag "Across Body"**
130g, 600D polyester
Adjustable woven shoulder strap, front compartment with zip, main compartment with zip, suitable for iPad mini/ tablets, TearAway label, capacity: 1.5l, size: 16x23x7cm
*onesize*
60 1




grey melange


charcoal melange




grey melange


charcoal melange

**❹ BG730**
**BagBase | 52.0730**

**❺ BG726**
**BagBase | 52.0726**

**❹ BG730**
BagBase 52.0730
**Felt Messenger Bag**
236g, 100% polyester felt
Handle length: 140cm, slide-in compartment inside, suitable for A4 document, Rip-Strip™ velcro fastener, stable felt material, TearAway label, capacity: 8l, size: 38x30x7cm
*onesize*
40 10

**❺ BG726**
BagBase 52.0726
**Felt Laptop Bag**
125g, 100% polyester felt
Suitable for A4 document, suitable for laptops up to max. 15.6", Rip-Strip™ velcro fastener, stable felt material, TearAway label, size: 41.5x28cm
*onesize*
80 20




anthracite


navy

HALFAR
Best of Bags.




anthracite

**❻ 1809997**
**Halfar | 47.9997**

**❼ 1816075**
**Halfar | 47.6075**

NEW

**❻ 1809997**
Halfar 47.9997
**Felt Cover "Eco"**
polyester felt
Insert pockets, felt case suitable for A4 notebooks, pen loop for closing the cover, size: 24x32x1cm
*onesize*
100 1

**❼ 1816075**
Halfar 47.6075
**Organizer "Modernclassic"**
felt, PVC free
Adjustable shoulder straps, insert pockets, large main compartment, insert zip pocket, business card compartment, 3 inside insert pockets, 2 fixing loops, fastening loop, capacity: 12l, size: 25x45x15cm
*onesize*
25 1

# BagBase®








white


black/white


black


black/fuchsia


black/graphite grey


black/black


black


black/black


midnight camo


black/black


graphite grey/graphite grey


silver/black


grey marl/black


light grey/french navy


military green/military green


grey marl


jungle camo


lime green


olive green/black


jungle camo/black


lime green


kelly green/off white


mint green/white


classic red/off white


orange


classic red


fuchsia


fluorescent yellow/ black


classic red


fluorescent pink/black


burgundy/off white


classic pink/white


bright royal/off white


bright royal


french navy


fuchsia


bright royal


french navy/french navy


french navy/classic red


french navy/off white

### ❶ BG150
**BagBase | 52.0150**

**Bag "Packaway"**

150g, 210D polyester, silver: 210D nylon

Water repellent material, woven handles, combined stow pouch/internal pocket, ultra leightweight yet durable, Tear-Away label, capacity: 32l, size: 50x30x26cm

*onesize*

100 1

### ❷ BG140
**Bagbase | 52.0140**

**Round Sports Bag**

830g, 600D polyester

Webbing handles, adjustable and detachable shoulder strap, side pockets with zip, TearAway label, capacity: 20l, size: 50x25x25cm

*onesize*

30 10

### ❸ BG544
**BagBase | 52.0544**

**Sport/Travel Bag**

830g, 600D/420D polyester combination

Water repellent, padded handle, detachable, adjustable shoulder strap with padding, protective plastic base feet, mesh pocket outside, inner pocket, side pockets with zip, shoe tunnel/wet pocket, metal ventilation eyelets, TearAway label, capacity: 30l, size: 54x29x26cm

*onesize*

20 1




black/black

QUADRA®




vintage light grey


vintage military green


vintage brown


sahara


vintage oxford navy


vintage black

### ❹ BG628
**BagBase | 52.0628**

**Vintage Bag**

600g, 600D polyester

Adjustable handles, internal baseboard, snap fastening fold down ends, extra long zip on main compartment, zip front pocket, PU and metal accents, can be carried over the shoulder or by hand, TearAway label, capacity: 26l, size: 47x30x23cm

*onesize*

20 1

### ❺ QD613
**Quadra | 51.D613**

**Vintage Canvas Travel Bag**

800g, washed canvas

Padded handle, detachable, adjustable shoulder strap with padding, padded base, front pocket with zip, inner pocket for valuables, capacity: 45l, size: 58x30x30cm

*onesize*

20 1




black | light grey | orange | red | navy



white | apple green | orange | red | light blue | navy




black

### ❶ 1801676
**Halfar | 47.1676**

**Travel Bag "Sport"**

420D nylon

Detachable, adjustable shoulder strap with anti-slip, large front pocket with zip, side pockets with mesh and cord trimming, spacious main compartment with lashing straps, size: 57x30x28cm

*onesize*

20 | 1

### ❷ 1806695
**Halfar | 47.6695**

**Sport/Travel Bag "Galaxy"**

420D nylon, jacquard

Detachable, adjustable shoulder strap with anti-slip padding, large zip front pocket with insert pouches and headphone opening, side mesh pockets and lashing strap, rear opening ventilated shoe compartment, large main compartment with internal baseboard, mesh compartments and zip compartment, capacity: 34l, size: 49x33x22cm

*onesize*

25 | 1

### ❸ QX550
**Quadra | 51.X550**

**Bag**

620g, 600D/600D ripstop polyester combination in honeycomb look

Water repellent design, padded handle, padded base, front pocket with mesh compartments inside, padded main compartment, insulated wet pocket with zip, ideal as hand luggage for air travel, can be carried as backpack or with hand, light and durable, reflective details (without protective function), TearAway label, capacity: 30l, size: 54x27x34cm

*onesize*

15 | 1



black/graphite grey | graphite grey/black | classic red/black | classic red/black/white

bright royal/black/white | bright royal/french navy/white | french navy/putty



black/light grey | black/lime green | black/yellow | black/fuchsia | classic red/black/white

classic pink/graphite grey/white | sky blue/french navy/white | bright royal/black/white | french navy/light grey




black | camo | orange | red | french navy

### ❹ QS70
**Quadra | 51.S070**

**Teamwear Travel Bag**

900g, combination of 600D/420D polyester

Padded handle, detachable, adjustable shoulder strap with padding, protective base feet, 2 large side pockets, large main compartment with internal baseboard, capacity: 55l, size: 62x30x30cm

*onesize*

15 | 1

### ❺ QS77
**Quadra | 51.S077**

**Teamwear Locker Bag**

760g, combination of 600D/420D polyester

Padded handle, detachable, adjustable shoulder strap with padding, protective base feet, internal baseboard, side pockets (one with mesh insert), compact size to fit most lockers, capacity: 30l, size: 47x30x27cm

*onesize*

20 | 1

### ❻ Week-End
**SOL'S | 26.7090**

**Multi-Pocket Sport Bag**

600D polyester

Carrying handles made of nylon with comfort grip, adjustable and detachable handle, removable base, many side pockets, large compartments at the front with zip, very spacious middle compartment with all-round zip, size: 62x30x26cm

*onesize*

20 | 1



black | graphite | red




black | grey marl




dark grey | dark titanium

### ❼ Voyager
**SOL'S | 26.7100**

**Travel Bag with Wheels**

600D polyester

Extendable handle and trolley handle, side bars with comfort handles, adjustable and removable carrying handle, stiff bottom, light running rollers, pockets at the top and side pockets with zip, middle compartment with zip, size: 67x34x33cm

*onesize*

6 | 1

### ❽ BG23
**Bagbase | 52.0023**

**Travel Bag with Wheels**

600D polyester

Retractable tin tube lockig tow handle, padded handle, adjustable and detachable shoulder strap, sturdy castors, zip pocket on the side, main compartment with lockable zip, capacity: 105l, size: 75x38x35cm

*onesize*

4 | 1

### ❾ KI0809
**Kimood | 19.0809**

**Cabin Size Trolley**

Twist 600HD

Telescopic handle, 2 inner compartments, design silicon wheels, detachable front compartment perfect for embroidery, accessories REACH standard, size: 55x35x20cm

*onesize*

2 | 1





soft white | black | black/black | soft grey | soft pink

### ❶ BG750
**BagBase | 52.0750**

**Accessory Case**

127g, 100% PU leather look

Small handle, main compartment with metal zip, foam padding, soft inner lining, TearAway label, size: 26x17cm

*onesize*

120 | 5





white | black | grey melange

### ❷ Fame
**SOL'S | 26.1674**

**French Terry Case**

240g/m², 80% cotton, 20% polyester, french terry, grey melange: 85% cotton, 15% viscose

Small handle, metal zip, 1 inner pocket, inside: rough, size: 23x16.5x2.5cm

*onesize*

200 | 10





black | natural | pastel pink | pastel blue

### ❸ W820
**Westford Mill | 50.0820**

**Earthaware™ Organic Spring Wristlet**

407g/m², 100% brushed organic cotton canvas, OCS certified

Wristband, handle length: 15cm, zip, size/capacity: S 19x17cm - 1l, L 28x22 - 2l

*S – L*

160 | 20





off white | black | light grey | natural | true pink | navy

### ❹ W540
**Westford Mill | 50.0540**

**Canvas Accessory Pouch**

407g/m², 100% brushed cotton canvas

Metal zip in vintage look, multifunctional use, M 19x18x9cm - 3l, L 23x22.5x11cm - 5l, size/dimensions/capacity: (measured at the bottom): [size] 13.5x12x6cm - 1l, in 3 sizes available in

*S – M – L*

200 | 25





black | light grey | off white | natural | true pink | navy

### ❺ W530
**Westford Mill | 50.0530**

**Canvas Accessory Pouch**

407g/m², 100% brushed cotton canvas

Metal zip in vintage look, multifunctional use, S - 20x11.5cm - 0.5l, M - 22.5x16cm - 1l, L - 28x20cm - 2l, size/dimensions/capacity: [size] 12x8.5cm - 0.25l, in 4 sizes available in

*XS – S – M – L*

200 | 25





natural/black | natural/true pink | natural/navy

### ❻ W544
**Westford Mill | 50.0544**

**Canvas Accessory Pouch**

407g/m², 100% brushed cotton canvas

Zip, available in 2 sizes, size/dimensions/capacity: M 19x18x9cm - 3l, L 23x23x11cm - 5l

*M – L*

160 | 20





soft white | black



soft grey | soft pink

### ❼ BG755
**BagBase | 52.0755**

**Travel Set "Boutique"**

108g, 100% PU leather look

Soft inner lining, TearAway label, 2-part set, size passport: 10.5x14.5cm, tag size: 6x11.5cm

*onesize*

80 | 5






black

### ❽ KI0507
**Kimood | 19.0507**

**Cargo Organiser**

PP, 600D polyester

2 large fold out compartments, insert pocket outside, metal eyelets, embroidery area: 15x10cm, size: 35x30x60cm

*onesize*

10 | 1







**❶ 5640**
**Fare | 46.5640**

**AOC Oversize Folding Umbrella**
415g, polyester pongee
Oversize double automatic pocket umbrella with reflective piping (without protective function), aluminium finished handle with integrated push-button, flexible fiberglass ribs, windproof-system for maximum frame flexibility, diameter 105cm, closed length: approx. 30cm
*onesize*
24 1

**❷ 2393**
**Fare | 46.2393**

**AC Golf Umbrella Jumbo® XL Square Colour**
690g, polyester pongee
Straight soft-touch handle with integrated push-button, colored cover of the steel stick, windproof-system for maximum frame flexibility, comfortable automatic function, diameter 113cm, closed length: approx. 101cm
*onesize*
12 1

**❸ 5095**
**Fare | 46.5095**

**Mini Folding Umbrella Ökobrella®**
recycled polyester
Sustainable manual open mini umbrella with a cover and handle made of recycled plastics, handle made of recycled plastic, easy handling thanks to safety runner, windproof-system for maximum frame flexibility, diameter 98cm, closed length: approx. 27cm
*onesize*
48 1

**❹ 5471**
**Fare | 46.5471**

**AOC Mini Folding Umbrella Safebrella® LED Light**
394g, polyester pongee
Double automatic pocket umbrella with reflectors and LED light, water and dirt repellent cover properties through original DuPont™ Teflon® fabric protector, windproof-system with flexible Fibertec® rib construction for higher resilience, handle with pivotable LED light, handle with led ligth, changeable to continuous white light and flashing red light, cover with 3M™ Scotchlite™ reflective material at the wedge corners, diameter 97cm, closed length: approx. 32cm
*onesize*
48 1




**❺ 7112**
**Fare | 46.7112**

**Transparent Automatic Stick Umbrella**
495g, 100% polyester pongee
Black galvanized stick with soft round handle, fiberglas ribs, contrasting piping, fastening strap and fiberglas frame, automatic function, windproof-system, diameter 105cm
*onesize*
24 1

**❻ 1142C**
**Fare | 46.1142**

**Automatic Umbrella**
435g, polyester pongee
Mat black handle, black galvanized steel shaft (anticorrosive), flexible fiberglass ribs, cover with special imprint on two panels: white rain cloud motif becomes visible in dry condition, colored rainbow-motif becomes visible in wet conditions, automatic function, windproof-system for maximum frame flexibility, diameter 105cm, closed length: approx. 84cm
*onesize*
24 1

**❼ 4111**
**Fare | 46.4111**

**Stick Umbrella**
445g, polyester pongee
14mm aluminium shaft, soft-touch crook handle, flexible fiberglass ribs, colorful design, manual opening, mat nickel tips, windproof-system for maximum frame flexibility, 65cm/10 parts, diameter 115cm, closed length: approx. 92cm, medium size, safety slider
*onesize*
12 1

**❽ 6905**
**Fare | 46.6905**

**Kids' Umbrella Fare®-4-Kids**
185g, 100% polyester
Tone-in-tone crook handle, chromed steel stick, springless safety runner, flexible fiberglass ribs, rounded and enlarged tips, rounded top, windproof-system for maximum frame flexibility in stronger gusts of wind, diameter 73cm, closed length: approx. 59.5cm
*onesize*
48 12
















**❶ 5062**
**Fare | 46.5062**

**Mini Folding Umbrella Filigrain®**

95g, 100% extra light polyester pongee

Mat black plastic handle with advertising possibility, black aluminum shaft, manual opening, extra lightweight cover, filigree design, suitable for handbag, windproof-system for maximum frame flexibility, diameter 88cm, closed length: approx. 20cm, safety slider

*onesize*

192 | 48

**❷ 1115**
**Fare | 46.1115**

**Automatic Umbrella**

440g, polyester pongee

Handle with integrated push-button, tone-in-tone soft-touch handle and top, steel shaft, windproof-system for maximum frame flexibility in stronger gusts of wind, comfortable automatic function, diameter 105cm, closed length: approx. 86cm

*onesize*

24 | 1

**❸ 5460**
**Fare | 46.5460**

BEST SELLER

**Mini Folding Umbrella AOC**

339g, polyester pongee

Elastic carrying cord, soft-touch handle in color matching cover with silver push-button, case with black piping, automatic open/close, windproof-system for maximum frame flexibility, diameter 97cm, closed length: approx. 28cm

*onesize*

24 | 1










**❹ 5415**
**Fare | 46.5415**

**Dual-Automatic Folding Umbrella**

395g, polyester pongee

3-part frame with black steel shaft, soft-touch handle with integrated push-button and advertising possibility, black plastic tips, case with velcro fastener, opens and closes automatically, reverse opening and closing mechanism, windproof-system, 58cm/8 parts, diameter 105cm, closed length: approx. 31.5cm

*onesize*

24 | 1

**❺ 7715**
**Fare | 46.7715**

**Stick Umbrella**

495g, polyester pongee double cover

12mm black galvanized steel shaft, black soft touch crook handle with advertising possibility, fiberglas ribs, manual opening, black nickel tips, reverse opening and closing mechanism (when the umbrella is closed, the wet layer is inside), windproof-system, outside cover with silver reflective piping (without protective function), 60cm/8 parts, diameter 109cm, closed length: approx. 78cm, safety slider with integrated push-button

*onesize*

24 | 1

**❻ 4784**
**Fare | 46.4784**

NEW

**AC Midsize Umbrella "Style"**

505g, polyester pongee

Nicely shaped soft touch crook handle with colored grip rings and integrated push-button, flexible fiberglass ribs, colored cover of the steel stick, automatic function, windproof-system for maximum frame flexibility, diameter 112cm, closed length: approx. 89cm

*onesize*

24 | 1



white | black | black/royal blue | black/orange | slate grey | navy



dark grey/beige | bottle green/beige | burgundy/beige | navy/beige



white | black | dark grey | light grey | bottle green | burnt lime | true yellow | orange | red | fuchsia | royal blue | navy

### ❶ KI2004
**Kimood | 19.2004**

**Storm Umbrella**

210T polyester

EVA handle, fiberglas frame and stick, plastic tips, stormproof, REACH standard, manually opening, diameter 128cm

*onesize*

20 | 10

### ❷ KI2020
**Kimood | 19.2020**

**Umbrella with Wooden Handle**

polyester pongee

Wooden shaft, J-handle made of wood, white nickel tips, black metal frame, opens automatically, diameter 96cm

*onesize*

20 | 10

### ❸ KI2010
**Kimood | 19.2010**

**Mini Folding Umbrella**

polyester pongee

3-part frame, carbon steel construction, cover made of 190T polyester, diameter 98cm, safety function

*onesize*

20 | 10



white | black | black/orange | black/red | white | black | black/orange | black/burnt lime | slate grey | bottle green | burnt lime | black/royal blue | slate grey | bottle green | true yellow | orange | red | sky blue | camouflage | red | royal blue | royal blue | navy | navy





white/white | black/black | yellow/dark grey | orange/dark grey | red/light grey | fuchsia/slate grey | royal blue/dark grey | navy/slate grey



white | black | slate grey | silver | burnt lime | red

### ❹ KI2007
**Kimood | 19.2007**

**Golf Umbrella**

210T polyester

Mat polycarbonate handle, black 10mm thick metal shaft, black fiberglass frame, metal tips, replaces Kimood 2001, tarpaulin made of 210T-polyester, automatic opening, diameter 98cm

*onesize*

20 | 1

### ❺ KI2008
**Kimood | 19.2008**

**Big Golf Umbrella**

210T polyester

Polycarbonate handle with rubber, black 14mm thick metal shaft, black fiberglass frame, metal tips, replaces Kimood 2002, automatic opening, diameter 120cm

*onesize*

20 | 1

### ❻ KI2006
**Kimood | 19.2006**

**Automatic Golf Umbrella**

210T polyester

70cm fiberglas frame and handle, EVA handle with plastic button, pocket with velcro fastener, plastic golf cap, opens automatically, diameter 125cm

*onesize*

20 | 10

### ❼ KI2021
**Kimood | 19.2021**

**Automatic Umbrella**

210T polyester

10mm thick metal shaft in black, J-handle made of plastic, nickel tips, opens automatically, diameter 105cm

*onesize*

20 | 10










black | dark grey | dark green | orange | red | navy

| | | | | |
|---|---|---|---|---|
| off white | silver | lime green | red | navy |
| black | brown | camel | burgundy | turquoise |
| dark grey | dark green | orange | royal | |

| | | | |
|---|---|---|---|
| off white | black | light grey melange | silver |
| brown | dark green | green | orange |
| tomato | wine | navy | pacific |

**❶ JN 900**
**James & Nicholson | 02.0900**

**Fleece Blanket with Cover**
260g/m², 100% polyester
Easy-care, thermal insulation, size: folded as a cushion approx. 40x40cm, enfolded 130x180cm
*onesize*
20 | 1

**❷ JN 950** BEST SELLER
**James & Nicholson | 02.0950**

**Fleece Blanket**
240g/m², 100% polyester, antipilling fleece
Multifunctional fleece blanket, size: 130x170cm, supplied as decorative gift pack with satin ribbon
*onesize*
20 | 1

**❸ JN 957**
**James & Nicholson | 02.0957**

**Fleece Blanket with Fringes**
220g/m², 100% polyester, antipilling fleece
For leisure and gastronomy, wide short fringes, easy-care, size: 120x150cm
*onesize*
32 | 1



lime green | orange | berry | red | royal



black/ off white | brown/ off white | dark green/ off white | wine/ off white | navy/ off white



black | olive | red | navy

**❹ JN 951**
**James & Nicholson | 02.0951**

**Microfibre Fleece Blanket**
200g/m², 100% polyester
Multifunctional fleece blanket, size: 160x120cm, supplied as decorative gift pack wrapped rolls
*onesize*
20 | 1

**❺ JN 959**
**James & Nicholson | 02.0959**

**Fleece Blanket checked**
200g/m², 100% polyester
Hemmed ends, printed on both sides, plaid design, size: 130x170cm
*onesize*
24 | 1

**❻ JN 953**
**James & Nicholson | 02.0953**

**Picnic Fleece Blanket**
160g/m², 100% polyester
Portable soft fleece picnic blanket, waterproof underside with PVC coating, fastens into a neat package with carry handle, size: 130x150cm
*onesize*
24 | 1




black | camel | forest green | rococco red | marine navy




grey | green | natural | red | blue




anthracite/ natural | brown/natural | burgundy/ natural | navy/natural

**❼ R039X**
**Result Winter Essentials | 28.039X**

**Fleece Blanket**
300g/m², 100% antipilling polyester fleece
Rough seams in contrasting color, soft and warm, size: 175x140cm, supplied with a wrap around
*onesize*
20 | 5

**❽ JN 954**
**James & Nicholson | 02.0954**

**Fleece Blanket**
210g/m², 100% polyester
Merrowed borders, imprinted on both sides with graphic design in interior trend colors, size: 150x200cm
*onesize*
20 | 1

**❾ JN 955** BEST SELLER
**James & Nicholson | 02.0955**

**Velour Blanket**
440g/m², 100% polyester
Merrowed borders, laminated underside with sherpa fleece, size: 130x180cm
*onesize*
10 | 1

# Certifications/Labels/Textile Associations/Initiatives of

## PRODUCT-RELATED LABELS AND CERTIFICATIONS

**EN ISO 20471:**

Warning protection standard to certificate clothing, worn at work in situations at high risk to be overlooked. The articles are divided into three different categories, according to the permitted driving speeds (category 1: (≤ 30km/h (Klasse 1), 31-60km/h (Klasse 2), > 60km/h (Klasse 3)), as well as according to the amount of used fluorescent background material and reflective material, which are necessary for 360° visibility day and night. The classification can also be achieved by combining different articles, e.g. combining a jacket and a trouser. The overall surface of logos needs to be subtracted from the visible surface. Therefore it is necessary to check out before finishing, that the articles reach the given minimum standards in order to keep the obligated high visibility zones big enough.
The clothes are marked with the pictogram, where instead of the "x", the applying category is filled in.

**FAIRTRADE certified cotton:**

You can find this label on your clothes. FLO-CERT GmbH is certificating this quality seal which is dealing with the production of cotton. Manufacturers have to pay at least a cost covering price to their farmers as well as an additional bonus for infrastructure, education and social affairs. The decision for the use of this extra money is taken collectively by the farmers. This additional bonus is often used to change production to organic farming. If desired, buyers have to pay a part of the harvest in advance and both sides have to focus on stable and long term trade relationships. The certification authority is controlling the farmers that have to join together in cooperations to make decisions about the bonus they receive. They have to keep the agreed social (improvement of working conditions according to the ILO guidelines), economical (flow of goods and money) and environmental (environment and climate protection) conditions.

**Oeko-Tex Standard 100:**

The use of that product seal in clothes ensures the testing in all steps of production on substances prohibited, or regulated by law, health concerning substances and also ensures health parameters. All components of the final product (sewing cotton, buttons, etc.) have to comply with the basic limit values. Depending on the extent of skin contact, the products are divided into four classes. The most stringent requirements are for toddlers and babies. The certification must be renewed once a year.

**Organic Content Standard 100 (OCS 100):**

The organic content standard certification, which is directly fixed on clothing, is awarded by the charitable organisation named Textil Exchange. This certification is replacing the OE 100 Standard. Depending on the amount of biological material, different logos are used (OCS 100: 95-100% kbA/kbt fibres; OCS Blended: 5-94% kbA/kbt fibres). Through this verification, contamination should be avoided and the use of organic natural fibers is clearly documented. All companies along the supply chain have to follow this standard.

## TEXTILE ASSOCIATIONS/INITIATIVES

**amfori Business Social Compliance Initiative (BSCI):**

Companies of all sectors and regions can use their code of conduct and implementation system. However, there is no identification on the goods. The Code of Conduct covers the following 11 topics: freedom of assembly and collective bargaining, fair wages, health and safety, protection of young employees, forced labour, ethical conduct, discrimination, working time, no critical employment, environmental protection and child labour. It is based on the ILO conventions and declarations, UN guidelines and OECD guidelines. Companies commit to the BSCI by signing the Code of Conduct. The auditing procedures take place every 3 years and are proven by an external testing company.

**Fair Labor Association (FLA):**

The Fair Labor Association which was founded in 1999 believes that all goods should be produced fairly and ethically. FLA brings together universities, civil society organizations (CSOs) and companies to find sustainable solutions to systemic labor issues. All companies, that are part of the FLA are committing themselves to the FLA Code of Conduct, built on the ILO core labour standards. The FLA code of conduct contains regulations of working conditions, working hours, abuse, child labour, forced labour, collective bargaining, health, safety, environment and payment. The FLA is controlling the implementation of the code of conduct on a yearly basis. Moreover, the companies are supported by guidance and benchmarking is used for further improvements. It is expected that the companies are taking steps to improve, as long as standards are not fulfilled. The successful verification is valid for 2-3 years.

**Fair Wear Foundation:**

Fair Wear Foundation is an independent, non-profit organisation that works with companies and factories to improve labour conditions for garment workers. The base of the collaboration between FWF and a member is the Code of Labour Practices. It includes the following 8 statements: employment is freely chosen, no discrimination in employment, no child labour, freedom of association and the right to collective bargaining, payment of a living wage, no excessive working hours, safe and healthy working conditions, legally binding employment relationships. These standards are based on the ILO core labour standards and the UN Declaration of Human Rights. The use of the label on clothes is only allowed, if the company is integrating at least 90% of the production volume in the Monitoring System and as a consequence is reaching the score of 75+ in the benchmarking brand performance check. FWF examines and rates its members and subsequently reports the results officially. If necessary, the companies have to improve their standards and document the process.

**SA 8000:**

SAI was founded in 1989 and has established criteria, which all certificated SAI companies have to fulfil to receive the certification. This criteria list is based on the UN Declaration of Human Rights, conventions of the ILO, UN and national law, and spans industry and corporate codes to create a common language to measure social performance. All decisions must be taken by companies, governments, trade unions and NGOs together. Each production facility needs its own certification, which lasts for 3 years. This certification is valid across all industrial sectors regardless of the size or other critical factors. The list is including the following topics: child labour, forced or compulsory labour, health and safety, freedom of association and right to collective bargaining, discrimination, disciplinary practices, working hours, remuneration and management system.

**Supplier Ethical Data Exchange (SEDEX):**

Sedex is a not for profit membership organisation dedicated to driving improvements in responsible and ethical business practices in global supply chains. Its core product is an online database, which allows members to store, share and report information on four key areas: labour standards, health and safety, environment and business ethics. On the platform you can find information about ethical and responsible practices based on the following codices: ILO convention, ETI Basis Codex, SA8000, ISO 14001 and further specific sectoral codes of conduct. On the provided platform suppliers can enter their ethical information and choose to share it with multiple customers on Sedex. For purchasers Sedex offers an electronic system for collecting and analyzing information on ethical and responsible business practices in their supply chain. A variety of reporting tools are enabling buyers to keep track of their suppliers' performance and they also have access to an advanced risk assessment tool. Any company can be part of this organization, but all registered members have to make sure to provide correct and honest information. However, the stated data is not audited by Sedex.

**Worldwide Responsible Accredited Production (WRAP):**

WRAP was founded in 2000 by an US garment trading organisation. WRAP is an independent, objective, non-profit team of global social compliance experts dedicated to promoting safe, lawful, humane and ethical manufacturing around the world through certification and education. Only specific production sites can be certificated, no brands or companies. Therefore the label is not directly fixed on the clothes. WRAP is adherent to the following 12 principles: compliance with local laws, prohibition of forced labour, prohibition of child labour, prohibition of harassment or abuse, compensation and benefits, hours of work, prohibition of discrimination, health and safety, freedom of association, environment, customs compliance and security. Depending on the fulfilment of the principles the factories are rated with gold, silver or platin certifications. WRAP audits are primarily carried out by accredited monitoring partners. They are analysing the self-evaluation, created by the audited factories. Based on that report WRAP, is deciding if the factory can be certificated. Additionally, all certified facilities, regardless of certification level, are also subject to randomized, unannounced post-certification audits, which can occur at any time.

# our brands

## ATLANTIS

- Authorised Economic Operator (AEO)
- By your side project
- Global Recycled Standard
- OEKO-TEX Standard 100 – few articles
- Organic Content Standard (OCS) 100
- RITEX
- SEDEX
- SGS
- The Global Compact

## B&C

- AMFORI BSCI
- Fair Wear Foundation
- OEKO-TEX Standard 100 – all articles except jackets
- Organic Content Standard 100 – articles: Inspire V T/men. Inspire V T/women, Inspire T/men, Inspire T/women, Inspire Slub T/men, Inspire Slub T/women, Inspire Tank T/men, Inspire Tank T/women, Inspire LSL T/men, Inspire LSL T/women, Inspire Polo/men, Inspire Polo/women, #Organic E150/women
- PeTA – APPROVED VEGAN
- Recycled Claim Standard (RCS) – articles: Organic Crew Neck/women, Organic Hooded/women, Organic Zipped Hooded/women
- Textile Exchange Member

## FARE

- AMFORI BSCI
- Cover with reflectors EN ISO 20471:2013 certified – article:5640
- CO2-neutral transport with DPD
- LABTECH tested
- Many models with Q-certificate (TÜV Rheinland)

## FOL

- AMFORI BSCI
- Company's (FOL) Code of Conduct
- OEKO-TEX Standard 100 – all articles
- WRAP

## HALFAR

- AMFORI BSCI
- EcoVadis certified
- Company's (JCK Holding) Code of Conduct
- B.A.U.M. e.V. Member
- Member of the Energy Efficiency Network
- Member of the Ökoprofit Club OWL
- Quality Management according to DIN ISO 9001:2015
- Environmental Management according to DIN ISO 14001:2015

## JAMES & NICHOLSON, MYRTLE BEACH

- AMFORI BSCI
- Company's (JCK Holding) Code of Conduct
- EN ISO 20471:2013 – articles: JN 200, JN 200K, JN 815, JN 815K
- Organic Content Standard (OCS) 100/OCS Blended – articles: JN 839, JN 875, JN 873, JN 874, JN 889, JN 890, JN 891, JN 892, JN 1801, JN 1802, JN 1803, JN 1804, JN 1805, JN 1806, JN 1807, JN 1808, JN 1812, JN 1823, JN 1824, JN 1825, JN 1826, JN 1832, JN 1833, JN 8001, JN8002, JN 8003, JN 8004, JN 8005, JN 8007, JN8007G, JN 8008, JN 8008B, JN 8009, JN 8010, JN 8015, JN 8016, JN 8017, JN 8021, JN 8022, JN 8023, JN 8024, JN 8025, JN 8026, JN 8026K, JN 8027, JN 8028, JN 8029, JN 8030, JN 8031, JN 8032; MB 440, MB 441, MB 442, MB 443, MB 444, MB 445, MB447, MB 448, MB 7113, MB 7135, MB 7312
- Oeko-Tex standard 100 – James & Nicholson: all articles, Myrtle Beach: some articles
- Recycled Polyester – some articles

## KARIBAN, KIMOOD, PROACT

- Company's Code of Conduct
- Oeko-Tex Standard 100 – some articles
- Organic Content Standard 100 / Organic Content Standard Blended – some articles
- Recycled Polyester

## KORNTEX

- EN ISO 20471:2013 – some articles
- EN 1150 – some articles
- EN 13356 – some articles
- ISO 9001 Quality Management Certification

## MANTIS, BABYBUGZ

- Only work with factories that are at least BSCI certified, ideally SA8000
- BSCI
- Company's Code of Conduct
- Global Recycled Standard
- FAIR WEAR
- OEKO-TEX Standard 100, including the strictes „Class 1" – Certification for Baby Clothing – all articles
- Organic Content Standard (OCS) 100: articles: BZ02, BZ10, BZ23, BZ30, BZ46, BZ47, BZ49, BZ53, BZ57, BZ58, M01, M02, M68, M130, M91, M92, M96, M99, M121, M123, M128, M133, M135, M140, M147, M193, M194
- PeTA – APPROVED VEGAN
- Recycled Claim Standard 100
- Textile Exchange Member
- WRAP

## NEUTRAL

- EU Ecolabel
- FAIRTRADE COTTON
- Global Recycled Standard
- Oeko Tex Standard 100
- SA8000

## PREMIER

- AMFORI BSCI
- CERTIFIED ORGANIC COTTON – some articles
- FAIRTRADE COTTON – some articles
- OEKO-TEX Standard 100 – all articles except ties
- WRAP
- REACH – some articles
- Recycled Polyester – some articles
- SEDEX – some articles

## PROMODORO

- C-TPAT
- OEKO-TEX Standard 100 – some articles
- OHSAS 18001 Standard
- Quality Management according to ISO 9001 and ISO 14001
- Textile Exchange
- Think Green Initiative
- WRAP

## RESULT, SPIRO

- Own Company Policy
- EN ISO 20345:2011 – articles: 337X, 339X, 340X, 342F, 342M, 347X, 348X, 349F, 457X, 458X
- EN ISO 20471:2013 – articles 18X 117X, 200X, 217X 218X, 325F, 325M 327X 331X, 452X, 476X
- GRS Global Recycled Standard – articles: R193M&F, R194M&F, R401X, R403X, R409X
- NCWA (National Children´s Wear Association)
- OEKO-TEX Standard 100 – some articles
- REACH
- REMA (Retro-Reflective Manufacturers Association)
- SEDEX (Supplier of Ethical Data Exchange)

## RUSSELL

- AMFORI BSCI
- Company's (Russell) Code of Conduct
- OEKO-TEX Standard 100 – all articles
- Organic Content Standard (OCS) 100: articles 108F, 108M
- WRAP

## SEIDENSTICKER

- AMFORI BSCI
- Better Cotton Initiative (BCI)
- Company's Code of Conduct
- International Labor Organization (ILO)
- Member of the Alliance for Sustainable Textiles
- OEKO-TEX Standard 100
- SA8000

## SOL'S, NEOBLU

- ACCORD Member
- EN20471 Class II – article: Mercure Pro, Signal Pro
- European Promotional Products Association (EPPA)
- Fair Wear Foundation
- Fédération Francaise des Professionnels de la Communication par l´Objet (2FPCO)
- Geneva Convention compliance
- OEKO-TEX Standard 100 – some articles
- Organic Content Standard 100 (OCS)/Organic Content Standard Blended
- Sustainable Apparel Coalition (SAC)
- Own SOL´S Commitments Charter

## STEDMAN

- AMFORI BSCI
- Company's Code of Conduct
- OEKO-TEX Standard 100 – all articles except for 5250, 5350
- Organic Content Standard 100 – articles: 2020, 9370, 9310, 9300, 9210, 9200

## TEE JAYS

- BSCI
- Company's (Tee Jays) Code of Conduct
- OEKO-TEX Standard 100 - all articles
- Organic Content Standard 100 (OCS)/Organic Content Standard Blended

## THE ONE TOWELLING

- AMFORI BSCI
- Company's Code of Conduct
- OEKO-TEX Standard 100 – all articles

## WESTFORD MILL, BAGBASE, QUADRA, BEECHFIELD

- Company's (Westford Mill) Ethical Policy
- own Anti-Slavery Statement
- FAIRTRADE COTTON – articles: W464, W623, W671
- Organic Content Standard 100 – articles: W118, W260, W261, W180, W801, W810, W820, W821, W825
- REACH Compliance Statement
- General Product Safety Directive
- Westford Mill: 1% for the Planet Member

# Textile Encyclopaedia – fabrics and materials from A-Z

**3-in-1 jackets**
jacket consisting of two components that can either be worn individually or together, e.g. removable fleece, jackets offers the opportunity to wear fleece and jacket individually or together (3 possibilities to wear).

**acrylic**
synthetic fibre similar to wool, characteristics: light-resistant, easy care, warming, high bulkiness, weather- and shape resistance, quick drying

**antibacterial**
special treatment to avoid the proliferation of bacteria and fungus, reduces odour

**antipilling**
special treatment to reduce pilling and felting

**brushed cotton**
loose fibres are erected through a bruhsing process, enables a soft and velvet surface

**brushed inside**
sweaters are roughened inside after knitting to obtain the soft and warming fleece lining

**button-down collar**
collar points are fixed with buttons, sporty look, mostly used for leisure wear worn without a tie

**cap closures**
metal clip closure, hook and loop fastneer (Velcro®), buckle, press stud (click&snap closure, snap back, pvc closure), Flexfit®

**chino cotton (cotton-twill)**
twill weave fabric, pattern of diagonal parallel ribs

**collar bones**
are added to the collar to prevent the collar points from rolling up, collar bones can be fixed or removable and can be made of different materials (plastic is the most commonly used material)

**combed cotton**
the cotton is parallelized before spinning and short fibres are removed, as a result, the spun yarn is finer, stronger and has a smoother surface, less pilling

**Cordura®**
trademark, fabric made from polyamide, characteristics: rougher, better tear-resistant and more textured than regular nylon, water repellent and fast drying

**cotton**
natural fibre, high moisture absorption, pleasant touch, good colourability

**cutaway collar**
also called Italian collar, widely-spaced collar points, depending on the distance between the collar wings it is suitable for smaller or larger tie knots

**down jackets**
have to be filled with down from duck or goose, characteristics: light weight, breathable, high isolation, great elasticity (unfold quickly to their original size after unpacking), winter jackets consist often of a mixture of 90% down and 10% feathers, feathers are important for an optimal isolation and enable the right unfolding of the jackets that wouldn´t be possible with a filling made of 100% down

**elastane**
synthetic fibre used in small quantities for a better elasticity and form stability

**felt**
non-woven fabric, fibres get connected through a chemical, thermic or mechanical process, originally made from wool, also produced in various natural and synthetic fibres, characteristics: high density, elastic with pressure, slightly stretchable, resistant, high isolation

**Fil-à-Fil (End-on-End, thread-to-thread)**
made in plain weave, plaid-like fabric look, mostly made of cotton and linen, marble effect created by the color change in the warp (alternation of light and dark fibers)

**fleece**
brushed velour fabric, usually made of polyester, the loops of this knitwear are cut open and roughened, soft and velvet touch, comfortable on the skin, high isolation at low weight, water repellent

**fleece with smooth surface**
perfect for decoration because of the smooth outside, brushed only inside

**french terry**
not brushed inside, sweater is less soft and warm, less pilling

**heather/melange**
using yarns with different colours and materials creates this effect

**herringbone**
twill fabric, distinctive V-shaped weaving pattern, reminding of a fish skeleton, easy to iron, tough and densely woven fabric, often used for casual business outfits

**hybrid jackets**
made of mixed material, that provide different characteristics, for example on body and arms, for example wind proof and breathable materials are combined

**interlock**
very compact surface, high quality, durable, elastic fabric with good washing results, inside and outside look the same

**jute**
bast fibre, made from the stems of jute plant, coarse fibre, characteristics: tear resistant, suitable for dying, high firmness at stretching, specific smell

**kent collar**
elegant, classical, pointed, short collar - suitable for almost all tie knots and -shapes, also suitable for bow ties

**knitted fleece**
knitted out- and brushed inside give the fleece an exceptional visual characteristic and a good isolation

**Lycra®**
registered trademark, elastane fibre

**microfleece**
short cut fleece material, lighter, finer and more compact than regular fleece

**mesh**
material with coarse structure for more breathability, often used for linings or insets

**mottled yarn**
using yarns with different thickness creates this effect

**necktape**
fabric tape between body and collar for comfortable wearing, shoulder-to-shoulder necktape is a characteristic of quality and improves dimensional stability and stabilisation of the seams

**new kent collar**
an elegant mix of kent and cutaway collar, not as wide as the cutaway, not as pointed as the classical kent collar, suitable for all tie knots

**oxford**
plain-weave fabric, two-tone appearance because of the use of one white and one coloured yarn, durable and soft fabric that is warming on cool days, mostly used for leisure wear and often in combination with a button-down collar

**padded jackets**
quilted parts guarantee an even filling, filling can exist of various materials, padded jackets with down filling are called down jackets

**panels**
fabric elements of caps are called panels, most caps consist of 5 or 6 panels, 5 panel caps are better suitable for decoration on the front (no stitching at the front)

**pima cotton**
high quality due to long fibres, harvesting by hand and optimal growing conditions in Peru, characteristics: extra soft, light shine, extremely durable

**piqué**
granular surface, raised parallel cords or geometric designs in the fabric are characteristic

**polyamide (nylon)**
synthetic fibre with high durability, quick drying

**polycotton**
mix of cotton and polyester, to use benefits of both materials

**polyester**
most common synthetic fibre, characteristics: tensile strength, fineness, good dimensional stability, low moisture absorption, good wash behaviour, excellent light resistance

**polyester pongee**
fabric made from polyester filaments, thin, sleek fabric, formerly made from silk

**poplin**
plain-weave fabric, breathable, durable, smooth, lightweight and densely woven material, one of the most common fabrics for shirts and blouses

**preshrunk**
procedure to reduce shrinkage after washing (permitted tolerances)

**raglan sleeves**
diagonale seams course starting from the collar

**rib knit**
right/right product, equal in- and outside, often used for collar and cuffs, high elasticity, low material weight, difference between 1x1 rib (alternately knitted left and right) and 2x2 rib (alternately 2 left and 2 right stitches)

**ring-spun cotton**
softer, finer, smoother and more shiny than open end yarn, optimal printability

**rip stop**
typical chequered structure due to a special weaving technique, mostly made of nylon, characteristics: particular tear-resistant and strong

**semi combed cotton**
instead of 3 combing processings there is only one, result is a semi-finished product between carded (not combed) and combed cotton

**set-in sleeves**
straight set sleeves

**single jersey**
fine knitted, stretchy, breathable material, inside and outside different (left/right loops), material of most t-shirts

**single ply terry**
made of fine single yarns, fine loops get twisted and connected, softer and more absorbent fabric, more resistant against pulling out threads

**softshell jackets**
functional jackets, usually made of 2 or 3 layers (with membrane), inside material (e.g. microfleece) provides isolation and transports the moisture away from skin, if existing, the membrane has windproof and breathable function, outside is made of water repellent material, that transports moisture to the outside, softshell jackets without membrane are more breathable, jackets with membrane are more wind and rain proof

**stretch**
marks stretchable fabrics including a share of certain materials like for example elastane or Lycra®

**Teflon®**
used for coatings, water and dirt repellent, not printable

**terry cloth**
cotton fabric typically used for towels, small loops on one or both sides, very soft, bulky and absorbent material

**(T)PU coating**
through an inside coating the material gets breathable and water repellent or even waterproof

**tubular construction**
if not specified differently, all models have side seams to adapt the fit, items without side seams are declared as tubular construction

**twill**
twill weave fabric, pattern of diagonal parallel ribs, most common use in denim fabrics, durable fabric with a warm and soft touch

**viscose (rayon)**
chemical fibre made from a natural basic material (cellulose), often referred to as artifical silk, eudermic, not stretchable, strong wrinkling, flowing fabric, very even surface, perfect for dyeing and printing

## Atlantis

| Product | Product-Nr. | Page |
|---|---|---|
| Action | 33.0560 | 385 |
| Army | 33.0519 | 385 |
| Bandana Goal | 33.3000 | 385 |
| Base | 33.6030 | 382 |
| Bill Thinsulate™ | 33.0680 | 409 |
| Blog | 33.5050 | 411 |
| Brooklin | 33.3030 | 411 |
| B-Static | 33.5060 | 411 |
| Cargo | 33.8030 | 381 |
| Case | 33.5070 | 382 |
| Comfort Thinsulate™ | 33.0820 | 410 |
| Dad Hat | 33.4030 | 381 |
| Docker | 33.7070 | 409 |
| Eko Beanie | 33.7020 | 408 |
| Estoril | 33.2040 | 380 |
| Extreme | 33.0060 | 410 |
| Flash | 33.0061 | 411 |
| Freedom Basic | 33.3010 | 423 |
| Green Beanie | 33.5080 | 408 |
| Groovy | 33.6050 | 382 |
| Helpy | 33.3040 | 356 |
| Hit | 33.7060 | 382 |
| Hotty | 33.0022 | 410 |
| Hotty | 33.0022 | 423 |
| Kid Star | 33.1360 | 384 |
| Liberty Sandwich | 33.0005 | 381 |
| Liberty Six | 33.3020 | 381 |
| Mash-up | 33.4000 | 385 |
| Pilot | 33.0501 | 384 |
| Pilot Piping Sandwich | 33.0502 | 384 |
| Pure | 33.8000 | 410 |
| Racing | 33.0505 | 384 |
| Rapper | 33.2070 | 384 |
| Rapper Canvas | 33.6060 | 383 |
| Rapper Cotton | 33.8020 | 383 |
| Ray | 33.6070 | 383 |
| Recy Beanie | 33.7030 | 408 |
| Reflect | 33.0512 | 384 |
| Rio | 33.7090 | 410 |
| Scratch | 33.4050 | 409 |
| Shine | 33.8010 | 410 |
| Shore | 33.7080 | 411 |
| Shot | 33.7000 | 383 |
| Snap 90s | 33.6010 | 383 |
| Snap Back | 33.2080 | 382 |
| Snap Five | 33.0064 | 383 |
| Sport Sandwich | 33.0504 | 381 |
| Start Five | 33.0038 | 380 |
| Start Five Sandwich | 33.0039 | 380 |
| Tank | 33.0035 | 385 |
| Viral | 33.7040 | 408 |
| Vogue | 33.3090 | 411 |
| Whippy | 33.7010 | 382 |
| Wind | 33.0007 | 409 |
| Wind Scarf | 33.3070 | 409 |
| Woolly | 33.7050 | 408 |
| Zoom | 33.0003 | 380 |
| Zoom Piping Sandwich | 33.0004 | 380 |

## B&C

| Product | Product-Nr. | Page |
|---|---|---|
| #E150 | 01.001T | 7 |
| #E150 /women | 01.002T | 7 |
| #E150 LSL | 01.005T | 8 |
| #E150 LSL /women | 01.006T | 8 |
| #E190 | 01.003T | 6 |
| #E190 /women | 01.004T | 6 |
| #E190 LSL | 01.007T | 8 |
| #E190 LSL /women | 01.008T | 8 |
| #Hoodie | 01.U03W | 109 |
| #Hoodie /women | 01.W04W | 109 |
| #Organic E150 | 01.U01B | 7 |
| #Organic E150 /women | 01.W02B | 7 |
| #Set In | 01.U01W | 109 |
| #Set In /women | 01.W02W | 109 |
| Air | 01.0801 | 214 |
| Athletic Move | 01.0200 | 9 |
| Base-Ball | 01.0020 | 9 |
| Base-Ball /kids | 01.0350 | 9 |
| Black Tie LSL /men | 01.0P21 | 268 |
| Black Tie LSL /women | 01.0P23 | 268 |
| Bodywarmer /men | 01.0930 | 248 |
| Bodywarmer Explorer | 01.0880 | 215 |
| Coolpower Pro Polo | 01.0C12 | 342 |
| Corporate 3-in-1 | 01.J873 | 215 |
| DNM Forward /men | 01.3093 | 73 |
| DNM Forward /women | 01.3193 | 73 |
| DNM Plug In /men | 01.7085 | 8 |
| DNM Plug In /women | 01.7185 | 8 |
| DNM Vision /men | 01.8589 | 269 |
| DNM Vision /women | 01.8689 | 269 |
| Energy Pro | 01.0C11 | 342 |
| Exact 150 /kids | 01.0300 | 6 |
| Exact 190 /kids | 01.0301 | 6 |
| Exact Move | 01.0201 | 9 |
| Exact V-Neck | 01.0006 | 9 |
| Expert Pro | 01.0C40 | 343 |
| Heavymill | 01.0422 | 72 |
| Heavymill /women | 01.0460 | 72 |
| Heavymill LSL | 01.0423 | 72 |
| Heritage LSL /men | 01.0P41 | 268 |
| Heritage LSL /women | 01.0P43 | 268 |
| Hero Pro | 01.0C20 | 342 |
| Highlander + | 01.0704 | 192 |
| Hooded | 01.0620 | 111 |
| Hooded /kids | 01.0681 | 111 |
| Hooded Full Zip /kids | 01.0682 | 111 |
| Hooded Softshell /kids | 01.0969 | 226 |
| Hooded Softshell /men | 01.1950 | 226 |
| Hooded Softshell /women | 01.0937 | 226 |
| Icewalker + | 01.0703 | 192 |
| ID.001 | 01.ID01 | 70 |
| ID.001 /women | 01.ID10 | 70 |
| ID.001 LSL | 01.0I12 | 70 |
| ID.001 LSL /women | 01.0I13 | 70 |
| ID.002 80/20 | 01.ID02 | 110 |
| ID.003 80/20 | 01.ID03 | 110 |
| ID.004 80/20 | 01.ID04 | 110 |
| ID.202 50/50 | 01.I202 | 110 |
| ID.203 50/50 | 01.I203 | 110 |
| ID.205 50/50 | 01.I205 | 110 |
| ID.701 | 01.0062 | 226 |

## B&C

| Product | Product-Nr. | Page |
|---|---|---|
| ID.701 /women | 01.0063 | 226 |
| Inspire LSL T /men | 01.TM70 | 11 |
| Inspire LSL T /women | 01.TW71 | 11 |
| Inspire Polo /men | 01.0430 | 73 |
| Inspire Polo /women | 01.0440 | 73 |
| Inspire Slub T /men | 01.TM46 | 10 |
| Inspire Slub T /women | 01.TW47 | 10 |
| Inspire T /men | 01.TM42 | 10 |
| Inspire T /women | 01.TW43 | 10 |
| Inspire Tank T /men | 01.TM72 | 11 |
| Inspire Tank T /women | 01.TW73 | 11 |
| Inspire V T /men | 01.TM44 | 10 |
| Inspire V T /women | 01.TW45 | 10 |
| KING Crew Neck | 01.U01K | 108 |
| KING Hooded | 01.U02K | 108 |
| KING Zipped Hood | 01.U03K | 108 |
| London | 01.0580 | 268 |
| Milano /women | 01.0520 | 268 |
| Ocean Shore | 01.0824 | 214 |
| Organic Crew Neck | 01.U31B | 106 |
| Organic Crew Neck /women | 01.W32B | 106 |
| Organic Hooded | 01.U33B | 107 |
| Organic Hooded /women | 01.W34B | 107 |
| Organic Zipped Hood | 01.U35B | 106 |
| Organic Zipped Hood /women | 01.W36B | 106 |
| Perfect Pro | 01.0C01 | 342 |
| Performance Pro | 01.0C51 | 343 |
| QUEEN Crew Neck | 01.W01Q | 108 |
| QUEEN Hooded | 01.W02Q | 108 |
| QUEEN Zipped Hood | 01.W03Q | 108 |
| Real + /men | 01.0970 | 215 |
| Real + /women | 01.0925 | 215 |
| Safran | 01.0409 | 71 |
| Safran /kids | 01.0486 | 71 |
| Safran LSL | 01.0414 | 72 |
| Safran Pocket | 01.0415 | 70 |
| Safran Pure /women | 01.0455 | 71 |
| Safran Pure LSL /women | 01.0456 | 72 |
| Safran Sport | 01.0413 | 73 |
| Safran Timeless /women | 01.W457 | 71 |
| Set In | 01.0600 | 111 |
| Set In /kids | 01.0680 | 111 |
| Sharp LSL /men | 01.0T81 | 269 |
| Sharp LSL /women | 01.0T83 | 269 |
| Sharp SSL /men | 01.0T82 | 269 |
| Sharp SSL /women | 01.0T84 | 269 |
| Shelter Pro | 01.UC41 | 343 |
| Shield Softshell Pro | 01.0042 | 343 |
| Shorts Move | 01.0202 | 9 |
| Sirocco | 01.0800 | 214 |
| Sirocco /kids | 01.0950 | 214 |
| Sirocco /women | 01.0902 | 214 |
| Skill Pro | 01.0C10 | 342 |
| Spider /men | 01.0646 | 111 |
| TM055 Triblend /men | 01.TM55 | 11 |
| Traveller + | 01.0705 | 192 |
| TW056 Triblend /women | 01.TW56 | 11 |
| Universal Pro | 01.0C50 | 343 |
| WindProtek | 01.0749 | 192 |
| X-Lite Softshell /men | 01.0951 | 227 |
| X-Lite Softshell /women | 01.0938 | 227 |
| Zen + /women | 01.0935 | 248 |

## Babybugz

| Product | Product-Nr. | Page |
|---|---|---|
| BZ02 | 71.0002 | 366 |
| BZ05 | 71.0005 | 369 |
| BZ10 | 71.0010 | 367 |
| BZ11 | 71.0011 | 369 |
| BZ12 | 71.0012 | 366 |
| BZ13 | 71.0013 | 369 |
| BZ13S | 71.013S | 369 |
| BZ15 | 71.0015 | 366 |
| BZ19 | 71.0019 | 367 |
| BZ23 | 71.0023 | 366 |
| BZ25 | 71.0025 | 369 |
| BZ30 | 71.0030 | 369 |
| BZ32 | 71.0032 | 368 |
| BZ33 | 71.0033 | 368 |
| BZ46 | 71.0046 | 368 |
| BZ47 | 71.0047 | 368 |
| BZ49 | 71.0049 | 368 |
| BZ53 | 71.0053 | 368 |
| BZ57 | 71.0057 | 366 |
| BZ58 | 71.0058 | 367 |

## BagBase

| Product | Product-Nr. | Page |
|---|---|---|
| BG10 | 52.0010 | 428 |
| BG110 | 52.0110 | 428 |
| BG118 | 52.0118 | 430 |
| BG125 | 52.0125 | 432 |
| BG140 | 52.0140 | 441 |
| BG150 | 52.0150 | 441 |
| BG153 | 52.0153 | 432 |
| BG21 | 52.0021 | 440 |
| BG23 | 52.0023 | 442 |
| BG283 | 52.0283 | 438 |
| BG287 | 52.0287 | 430 |
| BG30 | 52.0030 | 440 |
| BG42 | 52.0042 | 438 |
| BG5 | 52.0005 | 428 |
| BG544 | 52.0544 | 441 |
| BG613 | 52.0613 | 433 |
| BG620 | 52.0620 | 433 |
| BG628 | 52.0628 | 441 |
| BG673 | 52.0673 | 437 |
| BG7 | 52.0007 | 429 |
| BG723 | 52.0723 | 437 |
| BG726 | 52.0726 | 440 |
| BG730 | 52.0730 | 440 |
| BG750 | 52.0750 | 443 |
| BG755 | 52.0755 | 443 |
| BG855 | 52.0855 | 430 |

## Beechfield

| Product | Product-Nr. | Page |
|---|---|---|
| B10 | 53.0010 | 389 |
| B10B | 53.010B | 389 |
| B15 | 53.0015 | 389 |
| B15C | 53.015C | 387 |
| B171 | 53.0171 | 387 |

## Beechfield

| Product | Product-Nr. | Page |
|---|---|---|
| B20 | 53.0020 | 387 |
| B25 | 53.0025 | 388 |
| B310 | 53.0310 | 413 |
| B320 | 53.0320 | 423 |
| B320B | 53.320B | 423 |
| B34 | 53.0034 | 389 |
| B361 | 53.0361 | 412 |
| B380 | 53.0380 | 413 |
| B382 | 53.0382 | 413 |
| B41 | 53.0041 | 389 |
| B437 | 53.0437 | 412 |
| B44 | 53.0044 | 412 |
| B445 | 53.0445 | 412 |
| B45 | 53.0045 | 413 |
| B456 | 53.0456 | 412 |
| B50 | 53.0050 | 412 |
| B500 | 53.0500 | 413 |
| B54 | 53.0054 | 388 |
| B558 | 53.0558 | 389 |
| B58 | 53.0058 | 386 |
| B59 | 53.0059 | 387 |
| B60 | 53.0060 | 386 |
| B610 | 53.0610 | 388 |
| B610C | 53.610C | 388 |
| B640 | 53.0640 | 386 |
| B645 | 53.0645 | 386 |
| B645B | 53.645B | 386 |
| B65 | 53.0065 | 387 |
| B653 | 53.0653 | 386 |
| B655 | 53.0655 | 387 |
| B660 | 53.0660 | 388 |
| B70 | 53.0070 | 388 |
| B900 | 53.0900 | 422 |
| B900B | 53.900B | 422 |
| B901 | 53.0901 | 422 |
| B904 | 53.0904 | 422 |
| B905 | 53.0905 | 422 |
| B915 | 53.0915 | 422 |
| B920 | 53.0920 | 422 |
| B930 | 53.0930 | 422 |
| B950 | 53.0950 | 422 |

## Fruit of the Loom

| Product | Product-Nr. | Page |
|---|---|---|
| 65/35 Pique Polo | 16.3402 | 75 |
| 65/35 Pocket Polo | 16.3308 | 75 |
| 65/35 Tailored Polo | 16.3042 | 75 |
| Athletic Vest | 16.1098 | 16 |
| Baseball T | 16.1026 | 16 |
| Classic Elasticated Jog Pants | 16.4026 | 115 |
| Classic Hooded Sweat | 16.2208 | 114 |
| Classic Hooded Sweat Jacket | 16.2062 | 114 |
| Classic Kids Hooded Sweat | 16.2043 | 114 |
| Classic Kids Jacket | 16.2045 | 114 |
| Classic Kids Jog Pants | 16.4051 | 115 |
| Classic Kids Set-In Sweat | 16.2041 | 115 |
| Classic Lady-Fit Hooded Sweat | 16.2038 | 114 |
| Classic Raglan Sweat | 16.2216 | 115 |
| Classic Set-In Sweat | 16.2202 | 115 |
| Classic Shorty 2-Pack | 16.7020 | 377 |
| Classic Sweat Jacket | 16.2230 | 114 |
| Classic Zip-Neck Sweat | 16.2114 | 115 |
| Face Mask 5 pack | 16.M14V | 425 |
| Full Zip Fleece | 16.2510 | 192 |
| Heavy 65/35 Pique Polo | 16.3204 | 74 |
| Heavy Cotton T | 16.1212 | 14 |
| Iconic 150 Classic LSL T | 16.1446 | 12 |
| Iconic 150 T | 16.1430 | 13 |
| Iconic 150 V-Neck T | 16.1442 | 12 |
| Iconic 165 Classic T | 16.1438 | 12 |
| Iconic Polo | 16.3044 | 74 |
| Kids 65/35 Polo | 16.3417 | 75 |
| Kids Iconic 150 T | 16.1023 | 13 |
| Kids Lightweight Hooded Sweat | 16.2009 | 116 |
| Kids Lightweight Jog Pants | 16.4005 | 117 |
| Kids Original T | 16.1019 | 17 |
| Kids Performance Shorts | 16.4007 | 150 |
| Kids Performance T | 16.1013 | 150 |
| Kids Valueweight T | 16.1033 | 15 |
| Ladies Iconic 150 T | 16.1432 | 13 |
| Ladies' Iconic 150 V-Neck T | 16.1444 | 12 |
| Ladies' Performance Polo | 16.3040 | 151 |
| Ladies' Performance Vest | 16.1418 | 151 |
| Ladies' Ringspun Premium | 16.1424 | 13 |
| Lady-Fit 65/35 Polo | 16.3212 | 75 |
| Lady-Fit Lightweight Hooded Sweat | 16.2148 | 116 |
| Lady-Fit LW Hooded Sweat Jacket | 16.2150 | 116 |
| Lady-Fit LW Raglan Sweat | 16.2146 | 117 |
| Lady-Fit Oxford Shirt LSL | 16.5002 | 270 |
| Lady-Fit Oxford Shirt SSL | 16.5000 | 270 |
| Lady-Fit Performance T | 16.1392 | 150 |
| Lady-Fit Poplin Shirt LSL | 16.5012 | 270 |
| Lady-Fit Poplin Shirt SSL | 16.5014 | 270 |
| Lady-Fit Premium Polo | 16.3030 | 74 |
| Lady-Fit Valueweight T | 16.1372 | 15 |
| Lady-Fit Valueweight T LSL | 16.1404 | 14 |
| Lady-Fit Valueweight Vest | 16.1376 | 16 |
| Lady-Fit Valueweight V-Neck T | 16.1398 | 15 |
| Lady's Original T | 16.1420 | 17 |
| Lightweight Hooded Sweat | 16.2140 | 116 |
| Lightweight Hooded Sweat Jacket | 16.2144 | 116 |
| Lightweight Jog Pants | 16.4038 | 117 |
| Lightweight Raglan Sweat | 16.2138 | 117 |
| Lightweight Set-In Sweat | 16.2156 | 117 |
| Lightweight Shorts | 16.4036 | 117 |
| Original LSL T | 16.1428 | 17 |
| Original Polo | 16.3050 | 74 |
| Original T | 16.1082 | 17 |
| Original V-Neck T | 16.1426 | 17 |
| Oxford Shirt LSL | 16.5114 | 270 |
| Oxford Shirt SSL | 16.5112 | 270 |
| Performance Polo | 16.3038 | 151 |
| Performance T | 16.1390 | 150 |
| Performance Vest | 16.1416 | 151 |
| Poplin Shirt LSL | 16.5118 | 270 |
| Poplin Shirt SSL | 16.5116 | 270 |
| Premium Hooded Sweat | 16.2152 | 112 |
| Premium Hooded Sweat Jacket | 16.2034 | 113 |
| Premium Lady-Fit Hooded Jacket | 16.2118 | 113 |
| Premium Lady-Fit Sweat Jacket | 16.2116 | 113 |
| Premium Polo | 16.3218 | 74 |
| Premium Polo LSL | 16.3310 | 74 |

## Fruit of the Loom

| Product | Product-Nr. | Page |
|---|---|---|
| Premium Set-In Sweat | 16.2154 | 112 |
| Premium Sweat Jacket | 16.2228 | 113 |
| Premium Zip Neck Sweat | 16.2032 | 112 |
| Ringer T | 16.1168 | 16 |
| Ringspun Premium T | 16.1422 | 13 |
| Super Premium T | 16.1044 | 14 |
| Valueweight T | 16.1036 | 15 |
| Valueweight T LSL | 16.1038 | 14 |
| Valueweight V-Neck T | 16.1066 | 15 |

## Fare

| Product | Product-Nr. | Page |
|---|---|---|
| 1115 | 46.1115 | 445 |
| 2393 | 46.2393 | 444 |
| 4111 | 46.4111 | 444 |
| 4784 | 46.4784 | 445 |
| 5062 | 46.5062 | 445 |
| 5095 | 46.5095 | 444 |
| 5415 | 46.5415 | 445 |
| 5460 | 46.5460 | 445 |
| 5471 | 46.5471 | 444 |
| 5640 | 46.5640 | 444 |
| 6905 | 46.6905 | 444 |
| 7112 | 46.7112 | 444 |
| 7715 | 46.7715 | 445 |
| 90113 | 46.0113 | 425 |
| 1142C | 46.1142 | 444 |

## Flexfit

| Product | Product-Nr. | Page |
|---|---|---|
| 110 | 55.0110 | 390 |
| 180 | 55.0180 | 391 |
| 5003 | 55.5003 | 393 |
| 6006 | 55.6006 | 390 |
| 6007 | 55.6007 | 390 |
| 6089 | 55.6089 | 390 |
| 6196 | 55.6196 | 391 |
| 6210 | 55.6210 | 392 |
| 6245 | 55.6245 | 392 |
| 6277 | 55.6277 | 392 |
| 6511 | 55.6511 | 393 |
| 6533 | 55.6533 | 391 |
| 6560 | 55.6560 | 393 |
| 6606 | 55.6606 | 393 |
| 6778 | 55.6778 | 393 |
| 7005 | 55.7005 | 392 |
| 7706 | 55.7706 | 393 |
| 7707 | 55.7707 | 390 |
| 110P | 55.110P | 391 |
| 6277FM | 55.77FM | 391 |
| 6277FV | 55.77FV | 391 |
| 6277MC | 55.77MC | 392 |
| 6277OC | 55.77OC | 392 |
| 6606CF | 55.06CF | 390 |

## Halfar

| Product | Product-Nr. | Page |
|---|---|---|
| 1800780 | 47.0780 | 433 |
| 1801676 | 47.1676 | 442 |
| 1802759 | 47.2759 | 439 |
| 1802814 | 47.2814 | 439 |
| 1803908 | 47.3908 | 430 |
| 1803939 | 47.3939 | 436 |
| 1805510 | 47.5510 | 439 |
| 1805710 | 47.5710 | 437 |
| 1806052 | 47.6052 | 438 |
| 1806694 | 47.6694 | 433 |
| 1806695 | 47.6695 | 442 |
| 1807530 | 47.7530 | 439 |
| 1807554 | 47.7554 | 439 |
| 1807785 | 47.7785 | 437 |
| 1807790 | 47.7790 | 438 |
| 1809123 | 47.9123 | 433 |
| 1809787 | 47.9787 | 431 |
| 1809793 | 47.9793 | 438 |
| 1809797 | 47.9797 | 438 |
| 1809997 | 47.9997 | 440 |
| 1812198 | 47.2198 | 430 |
| 1812206 | 47.2206 | 356 |
| 1812213 | 47.2213 | 431 |
| 1813055 | 47.3055 | 430 |
| 1814014 | 47.4014 | 433 |
| 1815000 | 47.5000 | 430 |
| 1816062 | 47.6062 | 436 |
| 1816063 | 47.6063 | 430 |
| 1816072 | 47.6072 | 431 |
| 1816075 | 47.6075 | 440 |
| 1816076 | 47.6076 | 431 |
| 1816077 | 47.6077 | 439 |
| 1816088 | 47.6088 | 439 |
| 1816089 | 47.6089 | 431 |

## James & Nicholson

| Product | Product-Nr. | Page |
|---|---|---|
| JN 01 | 02.0001 | 18 |
| JN 02 | 02.0002 | 18 |
| JN 03 | 02.0003 | 18 |
| JN 04 | 02.0004 | 23 |
| JN 17 | 02.0017 | 23 |
| JN 18 | 02.0018 | 23 |
| JN 19 | 02.0019 | 18 |
| JN 20 | 02.0020 | 81 |
| JN 22 | 02.0022 | 78 |
| JN 23 | 02.0023 | 167 |
| JN 24 | 02.0024 | 167 |
| JN 25 | 02.0025 | 337 |
| JN 26 | 02.0026 | 84 |
| JN 29 | 02.0029 | 85 |
| JN 34 | 02.0034 | 80 |
| JN 40 | 02.0040 | 119 |
| JN 40K | 02.040K | 119 |
| JN 42 | 02.0042 | 123 |
| JN 43 | 02.0043 | 194 |
| JN 44 | 02.0044 | 193 |
| JN 44K | 02.044K | 193 |
| JN 45 | 02.0045 | 194 |
| JN 46 | 02.0046 | 122 |
| JN 47 | 02.0047 | 119 |
| JN 47K | 02.047K | 119 |
| JN 48 | 02.0048 | 194 |
| JN 49 | 02.0049 | 193 |
| JN 51 | 02.0051 | 119 |

## James & Nicholson

| Product | Product-Nr. | Page |
|---|---|---|
| JN 52 | 02.0052 | 122 |
| JN 53 | 02.0053 | 123 |
| JN 54 | 02.0054 | 23 |
| JN 55 | 02.0055 | 23 |
| JN 56 | 02.0056 | 23 |
| JN 57 | 02.0057 | 119 |
| JN 58 | 02.0058 | 122 |
| JN 59 | 02.0059 | 123 |
| JN 59K | 02.059K | 123 |
| JN 70 | 02.0070 | 77 |
| JN 70K | 02.070K | 77 |
| JN 71 | 02.0071 | 77 |
| JN 135 | 02.0135 | 227 |
| JN 135K | 02.135K | 227 |
| JN 136 | 02.0136 | 230 |
| JN 137 | 02.0137 | 227 |
| JN 138 | 02.0138 | 230 |
| JN 147 | 02.0147 | 80 |
| JN 158 | 02.0158 | 82 |
| JN 180 | 02.0180 | 83 |
| JN 183 | 02.0183 | 24 |
| JN 191 | 02.0191 | 278 |
| JN 193 | 02.0193 | 278 |
| JN 197 | 02.0197 | 167 |
| JN 200 | 02.0200 | 360 |
| JN 200K | 02.200K | 360 |
| JN 207 | 02.0207 | 377 |
| JN 212 | 02.0212 | 338 |
| JN 213 | 02.0213 | 338 |
| JN 214 | 02.0214 | 377 |
| JN 215 | 02.0215 | 377 |
| JN 302 | 02.0302 | 159 |
| JN 306 | 02.0306 | 158 |
| JN 312 | 02.0312 | 159 |
| JN 316 | 02.0316 | 158 |
| JN 322 | 02.0322 | 160 |
| JN 335 | 02.0335 | 160 |
| JN 336 | 02.0336 | 160 |
| JN 342 | 02.0342 | 168 |
| JN 351 | 02.0351 | 76 |
| JN 352 | 02.0352 | 122 |
| JN 354 | 02.0354 | 122 |
| JN 355 | 02.0355 | 122 |
| JN 356 | 02.0356 | 82 |
| JN 357 | 02.0357 | 166 |
| JN 358 | 02.0358 | 166 |
| JN 358K | 02.358K | 166 |
| JN 372 | 02.0372 | 168 |
| JN 386 | 02.0386 | 168 |
| JN 386K | 02.386K | 168 |
| JN 387 | 02.0387 | 168 |
| JN 387K | 02.387K | 168 |
| JN 390 | 02.0390 | 158 |
| JN 391 | 02.0391 | 158 |
| JN 396 | 02.0396 | 159 |
| JN 397 | 02.0397 | 159 |
| JN 397K | 02.397K | 159 |
| JN 401 | 02.0401 | 165 |
| JN 411 | 02.0411 | 165 |
| JN 421 | 02.0421 | 158 |
| JN 422 | 02.0422 | 158 |
| JN 453 | 02.0453 | 161 |
| JN 454 | 02.0454 | 161 |
| JN 460 | 02.0460 | 161 |
| JN 461 | 02.0461 | 161 |
| JN 469 | 02.0469 | 156 |
| JN 470 | 02.0470 | 156 |
| JN 471 | 02.0471 | 156 |
| JN 472 | 02.0472 | 156 |
| JN 475 | 02.0475 | 156 |
| JN 476 | 02.0476 | 156 |
| JN 477 | 02.0477 | 154 |
| JN 479 | 02.0479 | 155 |
| JN 480 | 02.0480 | 155 |
| JN 481 | 02.0481 | 154 |
| JN 482 | 02.0482 | 169 |
| JN 483 | 02.0483 | 169 |
| JN 484 | 02.0484 | 169 |
| JN 485 | 02.0485 | 169 |
| JN 486 | 02.0486 | 169 |
| JN 488 | 02.0488 | 154 |
| JN 490 | 02.0490 | 154 |
| JN 491 | 02.0491 | 155 |
| JN 492 | 02.0492 | 155 |
| JN 493 | 02.0493 | 154 |
| JN 494 | 02.0494 | 154 |
| JN 495 | 02.0495 | 154 |
| JN 496 | 02.0496 | 154 |
| JN 497 | 02.0497 | 155 |
| JN 498 | 02.0498 | 155 |
| JN 515 | 02.0515 | 160 |
| JN 516 | 02.0516 | 160 |
| JN 519 | 02.0519 | 152 |
| JN 520 | 02.0520 | 152 |
| JN 521 | 02.0521 | 153 |
| JN 522 | 02.0522 | 153 |
| JN 523 | 02.0523 | 152 |
| JN 524 | 02.0524 | 152 |
| JN 525 | 02.0525 | 152 |
| JN 526 | 02.0526 | 152 |
| JN 527 | 02.0527 | 152 |
| JN 528 | 02.0528 | 152 |
| JN 529 | 02.0529 | 153 |
| JN 531 | 02.0531 | 153 |
| JN 532 | 02.0532 | 153 |
| JN 533 | 02.0533 | 153 |
| JN 534 | 02.0534 | 153 |
| JN 568 | 02.0568 | 82 |
| JN 569 | 02.0569 | 82 |
| JN 570 | 02.0570 | 203 |
| JN 571 | 02.0571 | 203 |
| JN 574 | 02.0574 | 165 |
| JN 575 | 02.0575 | 165 |
| JN 576 | 02.0576 | 165 |
| JN 582 | 02.0582 | 162 |
| JN 583 | 02.0583 | 162 |
| JN 584 | 02.0584 | 162 |
| JN 585 | 02.0585 | 162 |
| JN 588 | 02.0588 | 205 |
| JN 589 | 02.0589 | 205 |
| JN 590 | 02.0590 | 206 |
| JN 591 | 02.0591 | 206 |

## James & Nicholson

| Product | Product-Nr. | Page |
|---|---|---|
| JN 592 | 02.0592 | 254 |
| JN 593 | 02.0593 | 254 |
| JN 596 | 02.0596 | 203 |
| JN 597 | 02.0597 | 203 |
| JN 606 | 02.0606 | 276 |
| JN 607 | 02.0607 | 276 |
| JN 608 | 02.0608 | 276 |
| JN 609 | 02.0609 | 276 |
| JN 615 | 02.0615 | 276 |
| JN 616 | 02.0616 | 274 |
| JN 617 | 02.0617 | 274 |
| JN 618 | 02.0618 | 274 |
| JN 619 | 02.0619 | 274 |
| JN 628 | 02.0628 | 278 |
| JN 629 | 02.0629 | 278 |
| JN 637 | 02.0637 | 189 |
| JN 637 | 02.0637 | 275 |
| JN 638 | 02.0638 | 189 |
| JN 638 | 02.0638 | 275 |
| JN 640 | 02.0640 | 188 |
| JN 641 | 02.0641 | 277 |
| JN 642 | 02.0642 | 277 |
| JN 643 | 02.0643 | 277 |
| JN 644 | 02.0644 | 277 |
| JN 645 | 02.0645 | 278 |
| JN 647 | 02.0647 | 277 |
| JN 648 | 02.0648 | 277 |
| JN 656 | 02.0656 | 306 |
| JN 657 | 02.0657 | 306 |
| JN 658 | 02.0658 | 306 |
| JN 659 | 02.0659 | 306 |
| JN 660 | 02.0660 | 306 |
| JN 661 | 02.0661 | 306 |
| JN 663 | 02.0663 | 307 |
| JN 664 | 02.0664 | 307 |
| JN 667 | 02.0667 | 307 |
| JN 668 | 02.0668 | 307 |
| JN 669 | 02.0669 | 275 |
| JN 670 | 02.0670 | 275 |
| JN 671 | 02.0671 | 275 |
| JN 672 | 02.0672 | 275 |
| JN 673 | 02.0673 | 274 |
| JN 674 | 02.0674 | 274 |
| JN 677 | 02.0677 | 273 |
| JN 678 | 02.0678 | 273 |
| JN 679 | 02.0679 | 273 |
| JN 680 | 02.0680 | 273 |
| JN 681 | 02.0681 | 271 |
| JN 682 | 02.0682 | 271 |
| JN 683 | 02.0683 | 271 |
| JN 684 | 02.0684 | 271 |
| JN 685 | 02.0685 | 272 |
| JN 686 | 02.0686 | 272 |
| JN 687 | 02.0687 | 272 |
| JN 688 | 02.0688 | 272 |
| JN 689 | 02.0689 | 271 |
| JN 690 | 02.0690 | 271 |
| JN 703 | 02.0703 | 85 |
| JN 704 | 02.0704 | 85 |
| JN 705 | 02.0705 | 81 |
| JN 706 | 02.0706 | 81 |
| JN 707 | 02.0707 | 85 |
| JN 708 | 02.0708 | 85 |
| JN 709 | 02.0709 | 83 |
| JN 710 | 02.0710 | 83 |
| JN 711 | 02.0711 | 78 |
| JN 712 | 02.0712 | 78 |
| JN 713 | 02.0713 | 78 |
| JN 714 | 02.0714 | 78 |
| JN 715 | 02.0715 | 188 |
| JN 716 | 02.0716 | 188 |
| JN 717 | 02.0717 | 76 |
| JN 718 | 02.0718 | 76 |
| JN 719 | 02.0719 | 167 |
| JN 720 | 02.0720 | 167 |
| JN 725 | 02.0725 | 84 |
| JN 726 | 02.0726 | 84 |
| JN 727 | 02.0727 | 84 |
| JN 728 | 02.0728 | 84 |
| JN 735 | 02.0735 | 166 |
| JN 736 | 02.0736 | 166 |
| JN 739 | 02.0739 | 252 |
| JN 740 | 02.0740 | 252 |
| JN 741 | 02.0741 | 253 |
| JN 742 | 02.0742 | 253 |
| JN 744 | 02.0744 | 19 |
| JN 745 | 02.0745 | 19 |
| JN 746 | 02.0746 | 19 |
| JN 748 | 02.0748 | 79 |
| JN 749 | 02.0749 | 164 |
| JN 750 | 02.0750 | 164 |
| JN 751 | 02.0751 | 164 |
| JN 752 | 02.0752 | 164 |
| JN 753 | 02.0753 | 164 |
| JN 754 | 02.0754 | 164 |
| JN 755 | 02.0755 | 121 |
| JN 756 | 02.0756 | 121 |
| JN 761 | 02.0761 | 206 |
| JN 762 | 02.0762 | 206 |
| JN 763 | 02.0763 | 204 |
| JN 764 | 02.0764 | 204 |
| JN 765 | 02.0765 | 194 |
| JN 766 | 02.0766 | 194 |
| JN 767 | 02.0767 | 252 |
| JN 768 | 02.0768 | 252 |
| JN 769 | 02.0769 | 207 |
| JN 770 | 02.0770 | 207 |
| JN 771 | 02.0771 | 253 |
| JN 772 | 02.0772 | 253 |
| JN 773 | 02.0773 | 205 |
| JN 774 | 02.0774 | 205 |
| JN 775 | 02.0775 | 121 |
| JN 776 | 02.0776 | 121 |
| JN 777 | 02.0777 | 121 |
| JN 778 | 02.0778 | 121 |
| JN 781 | 02.0781 | 193 |
| JN 782 | 02.0782 | 193 |
| JN 783 | 02.0783 | 203 |
| JN 784 | 02.0784 | 203 |
| JN 785 | 02.0785 | 204 |
| JN 786 | 02.0786 | 204 |
| JN 787 | 02.0787 | 163 |

## James & Nicholson

| Product | Product-Nr. | Page |
|---|---|---|
| JN 788 | 02.0788 | 163 |
| JN 789 | 02.0789 | 19 |
| JN 790 | 02.0790 | 19 |
| JN 791 | 02.0791 | 76 |
| JN 792 | 02.0792 | 76 |
| JN 793 | 02.0793 | 120 |
| JN 794 | 02.0794 | 120 |
| JN 795 | 02.0795 | 118 |
| JN 796 | 02.0796 | 118 |
| JN 796K | 02.796K | 118 |
| JN 797 | 02.0797 | 19 |
| JN 800 | 02.0800 | 336 |
| JN 801 | 02.0801 | 337 |
| JN 802 | 02.0802 | 336 |
| JN 803 | 02.0803 | 337 |
| JN 810 | 02.0810 | 340 |
| JN 812 | 02.0812 | 340 |
| JN 821 | 02.0821 | 325 |
| JN 822 | 02.0822 | 325 |
| JN 824 | 02.0824 | 325 |
| JN 825 | 02.0825 | 325 |
| JN 827 | 02.0827 | 324 |
| JN 828 | 02.0828 | 324 |
| JN 829 | 02.0829 | 332 |
| JN 830 | 02.0830 | 332 |
| JN 831 | 02.0831 | 333 |
| JN 832 | 02.832M | 327 |
| JN 847 | 02.847M | 331 |
| JN 875 | 02.875L | 338 |
| JN 877 | 02.877M | 338 |
| JN 878 | 02.878M | 323 |
| JN 879 | 02.879M | 323 |
| JN 833 | 02.0833 | 327 |
| JN 834 | 02.0834 | 327 |
| JN 835 | 02.0835 | 327 |
| JN 836 | 02.0836 | 333 |
| JN 837 | 02.0837 | 332 |
| JN 838 | 02.0838 | 332 |
| JN 839 | 02.0839 | 335 |
| JN 840 | 02.0840 | 333 |
| JN 841 | 02.0841 | 326 |
| JN 842 | 02.0842 | 326 |
| JN 844 | 02.0844 | 325 |
| JN 845 | 02.0845 | 325 |
| JN 846 | 02.0846 | 333 |
| JN 848 | 02.0848 | 331 |
| JN 849 | 02.0849 | 329 |
| JN 850 | 02.0850 | 329 |
| JN 851 | 02.0851 | 329 |
| JN 852 | 02.0852 | 329 |
| JN 853 | 02.0853 | 329 |
| JN 854 | 02.0854 | 329 |
| JN 855 | 02.0855 | 326 |
| JN 856 | 02.0856 | 326 |
| JN 857 | 02.0857 | 328 |
| JN 858 | 02.0858 | 328 |
| JN 859 | 02.0859 | 328 |
| JN 860 | 02.0860 | 328 |
| JN 861 | 02.0861 | 339 |
| JN 862 | 02.0862 | 339 |
| JN 864 | 02.0864 | 339 |
| JN 865 | 02.0865 | 332 |
| JN 866 | 02.0866 | 332 |
| JN 867 | 02.0867 | 333 |
| JN 868 | 02.0868 | 330 |
| JN 869 | 02.0869 | 330 |
| JN 870 | 02.0870 | 330 |
| JN 872 | 02.0872 | 331 |
| JN 873 | 02.0873 | 333 |
| JN 874 | 02.0874 | 333 |
| JN 880 | 02.0880 | 323 |
| JN 881 | 02.0881 | 321 |
| JN 882 | 02.0882 | 321 |
| JN 883 | 02.0883 | 321 |
| JN 884 | 02.0884 | 321 |
| JN 885 | 02.0885 | 321 |
| JN 886 | 02.0886 | 321 |
| JN 887 | 02.0887 | 323 |
| JN 888 | 02.0888 | 322 |
| JN 889 | 02.0889 | 320 |
| JN 890 | 02.0890 | 320 |
| JN 891 | 02.0891 | 320 |
| JN 892 | 02.0892 | 320 |
| JN 893 | 02.0893 | 322 |
| JN 894 | 02.0894 | 322 |
| JN 895 | 02.0895 | 322 |
| JN 897 | 02.0897 | 322 |
| JN 898 | 02.0898 | 322 |
| JN 900 | 02.0900 | 447 |
| JN 901 | 02.0901 | 18 |
| JN 903 | 02.0903 | 24 |
| JN 913 | 02.0913 | 24 |
| JN 918 | 02.0918 | 82 |
| JN 920 | 02.0920 | 336 |
| JN 922 | 02.0922 | 337 |
| JN 924 | 02.0924 | 337 |
| JN 926 | 02.0926 | 25 |
| JN 928 | 02.0928 | 25 |
| JN 929 | 02.0929 | 25 |
| JN 934 | 02.0934 | 80 |
| JN 950 | 02.0950 | 447 |
| JN 951 | 02.0951 | 447 |
| JN 953 | 02.0953 | 447 |
| JN 954 | 02.0954 | 447 |
| JN 955 | 02.0955 | 447 |
| JN 957 | 02.0957 | 447 |
| JN 959 | 02.0959 | 447 |
| JN 962 | 02.0962 | 123 |
| JN 963 | 02.0963 | 123 |
| JN 964 | 02.0964 | 81 |
| JN 965 | 02.0965 | 80 |
| JN 966 | 02.0966 | 80 |
| JN 969 | 02.0969 | 81 |
| JN 970 | 02.0970 | 24 |
| JN 973 | 02.0973 | 22 |
| JN 974 | 02.0974 | 22 |
| JN 975 | 02.0975 | 22 |
| JN 976 | 02.0976 | 22 |
| JN 979 | 02.0979 | 83 |
| JN 980 | 02.0980 | 83 |
| JN 985 | 02.0985 | 77 |
| JN 986 | 02.0986 | 77 |

## James & Nicholson

| Product | Product-Nr. | Page |
|---|---|---|
| JN 1000 | 02.1000 | 233 |
| JN 1001 | 02.1001 | 233 |
| JN 1004 | 02.1004 | 250 |
| JN 1005 | 02.1005 | 250 |
| JN 1006 | 02.1006 | 194 |
| JN 1010 | 02.1010 | 217 |
| JN 1011 | 02.1011 | 217 |
| JN 1020 | 02.1020 | 231 |
| JN 1021 | 02.1021 | 231 |
| JN 1022 | 02.1022 | 231 |
| JN 1023 | 02.1023 | 231 |
| JN 1028 | 02.1028 | 162 |
| JN 1029 | 02.1029 | 162 |
| JN 1034 | 02.1034 | 251 |
| JN 1035 | 02.1035 | 251 |
| JN 1036 | 02.1036 | 251 |
| JN 1037 | 02.1037 | 251 |
| JN 1040 | 02.1040 | 217 |
| JN 1041 | 02.1041 | 217 |
| JN 1049 | 02.1049 | 254 |
| JN 1050 | 02.1050 | 254 |
| JN 1051 | 02.1051 | 233 |
| JN 1052 | 02.1052 | 233 |
| JN 1053 | 02.1053 | 233 |
| JN 1054 | 02.1054 | 233 |
| JN 1057 | 02.1057 | 231 |
| JN 1058 | 02.1058 | 231 |
| JN 1059 | 02.1059 | 257 |
| JN 1060 | 02.1060 | 257 |
| JN 1061 | 02.1061 | 257 |
| JN 1062 | 02.1062 | 257 |
| JN 1073 | 02.1073 | 157 |
| JN 1074 | 02.1074 | 157 |
| JN 1075 | 02.1075 | 157 |
| JN 1076 | 02.1076 | 157 |
| JN 1077 | 02.1077 | 157 |
| JN 1078 | 02.1078 | 157 |
| JN 1079 | 02.1079 | 256 |
| JN 1080 | 02.1080 | 256 |
| JN 1081 | 02.1081 | 256 |
| JN 1082 | 02.1082 | 256 |
| JN 1087 | 02.1087 | 232 |
| JN 1088 | 02.1088 | 232 |
| JN 1089 | 02.1089 | 249 |
| JN 1090 | 02.1090 | 249 |
| JN 1091 | 02.1091 | 249 |
| JN 1092 | 02.1092 | 249 |
| JN 1097 | 02.1097 | 230 |
| JN 1098 | 02.1098 | 230 |
| JN 1109 | 02.1109 | 250 |
| JN 1110 | 02.1110 | 250 |
| JN 1111 | 02.1111 | 250 |
| JN 1112 | 02.1112 | 250 |
| JN 1113 | 02.1113 | 252 |
| JN 1114 | 02.1114 | 252 |
| JN 1115 | 02.1115 | 253 |
| JN 1116 | 02.1116 | 253 |
| JN 1117 | 02.1117 | 216 |
| JN 1118 | 02.1118 | 216 |
| JN 1119 | 02.1119 | 248 |
| JN 1120 | 02.1120 | 248 |
| JN 1121 | 02.1121 | 232 |
| JN 1122 | 02.1122 | 232 |
| JN 1123 | 02.1123 | 254 |
| JN 1124 | 02.1124 | 254 |
| JN 1125 | 02.1125 | 155 |
| JN 1126 | 02.1126 | 155 |
| JN 1127 | 02.1127 | 228 |
| JN 1128 | 02.1128 | 228 |
| JN 1129 | 02.1129 | 228 |
| JN 1130 | 02.1130 | 228 |
| JN 1131 | 02.1131 | 216 |
| JN 1132 | 02.1132 | 216 |
| JN 1133 | 02.1133 | 255 |
| JN 1134 | 02.1134 | 255 |
| JN 1135 | 02.1135 | 248 |
| JN 1136 | 02.1136 | 248 |
| JN 1137 | 02.1137 | 255 |
| JN 1138 | 02.1138 | 255 |
| JN 1139 | 02.1139 | 255 |
| JN 1140 | 02.1140 | 255 |
| JN 1143 | 02.1143 | 216 |
| JN 1144 | 02.1144 | 216 |
| JN 1145 | 02.1145 | 230 |
| JN 1146 | 02.1146 | 230 |
| JN 1147 | 02.1147 | 232 |
| JN 1148 | 02.1148 | 232 |
| JN 1149 | 02.1149 | 256 |
| JN 1150 | 02.1150 | 256 |
| JN 1151 | 02.1151 | 257 |
| JN 1152 | 02.1152 | 257 |
| JN 1153 | 02.1153 | 217 |
| JN 1154 | 02.1154 | 217 |
| JN 1161 | 02.1161 | 251 |
| JN 1162 | 02.1162 | 251 |
| JN 1167 | 02.1167 | 249 |
| JN 1168 | 02.1168 | 249 |
| JN 1169 | 02.1169 | 229 |
| JN 1170 | 02.1170 | 229 |
| JN 1171 | 02.1171 | 229 |
| JN 1172 | 02.1172 | 229 |
| JN 1201 | 02.1201 | 163 |
| JN 1202 | 02.1202 | 163 |
| JN 1203 | 02.1203 | 163 |
| JN 1204 | 02.1204 | 163 |
| JN 1205 | 02.1205 | 163 |
| JN 1206 | 02.1206 | 163 |
| JN 1801 | 02.1801 | 334 |
| JN 1802 | 02.1802 | 334 |
| JN 1803 | 02.1803 | 334 |
| JN 1804 | 02.1804 | 334 |
| JN 1805 | 02.1805 | 334 |
| JN 1806 | 02.1806 | 334 |
| JN 1807 | 02.1807 | 335 |
| JN 1808 | 02.1808 | 335 |
| JN 1809 | 02.1809 | 335 |
| JN 1810 | 02.1810 | 335 |
| JN 1812 | 02.112L | 338 |
| JN 1813 | 02.113L | 338 |
| JN 1814 | 02.1814 | 340 |
| JN 1815 | 02.1815 | 340 |
| JN 1817 | 02.1817 | 207 |

## James & Nicholson

| Product | Product-Nr. | Page |
|---|---|---|
| JN 1818 | 02.1818 | 207 |
| JN 1819 | 02.1819 | 341 |
| JN 1820 | 02.1820 | 341 |
| JN 1821 | 02.1821 | 341 |
| JN 1822 | 02.1822 | 341 |
| JN 1823 | 02.1823 | 324 |
| JN 1824 | 02.1824 | 324 |
| JN 1825 | 02.1825 | 324 |
| JN 1826 | 02.1826 | 324 |
| JN 1829 | 02.1829 | 357 |
| JN 1830 | 02.1830 | 357 |
| JN 1832 | 02.132L | 327 |
| JN 1833 | 02.133L | 327 |
| JN 1837 | 02.1837 | 357 |
| JN 1838 | 02.1838 | 357 |
| JN 8001 | 02.8001 | 20 |
| JN 8002 | 02.8002 | 20 |
| JN 8003 | 02.8003 | 20 |
| JN 8004 | 02.8004 | 20 |
| JN 8005 | 02.8005 | 20 |
| JN 8007 | 02.8007 | 21 |
| JN 8008 | 02.8008 | 21 |
| JN 8009 | 02.8009 | 79 |
| JN 8010 | 02.8010 | 79 |
| JN 8015 | 02.8015 | 25 |
| JN 8016 | 02.8016 | 25 |
| JN 8017 | 02.8017 | 20 |
| JN 8021 | 02.8021 | 120 |
| JN 8022 | 02.8022 | 120 |
| JN 8023 | 02.8023 | 120 |
| JN 8024 | 02.8024 | 120 |
| JN 8025 | 02.8025 | 118 |
| JN 8026 | 02.8026 | 118 |
| JN 8027 | 02.8027 | 22 |
| JN 8028 | 02.8028 | 22 |
| JN 8029 | 02.8029 | 79 |
| JN 8030 | 02.8030 | 79 |
| JN 8031 | 02.8031 | 377 |
| JN 8032 | 02.8032 | 377 |
| JN 8007G | 02.807G | 21 |
| JN 8008B | 02.808B | 21 |
| JN 8026K | 02.826K | 118 |
| JN 913K | 02.913K | 24 |

## Kariban

| Product | Product-Nr. | Page |
|---|---|---|
| K118 | 20.K118 | 371 |
| K209 | 20.K209 | 88 |
| K210 | 20.K210 | 88 |
| K223 | 20.K223 | 281 |
| K226 | 20.K226 | 87 |
| K232 | 20.K232 | 87 |
| K237 | 20.K237 | 87 |
| K239 | 20.K239 | 88 |
| K240 | 20.K240 | 88 |
| K241 | 20.K241 | 88 |
| K242 | 20.K242 | 88 |
| K243 | 20.K243 | 86 |
| K244 | 20.K244 | 86 |
| K245 | 20.K245 | 86 |
| K252 | 20.K252 | 86 |
| K262 | 20.K262 | 87 |
| K263 | 20.K263 | 87 |
| K330 | 20.K330 | 30 |
| K340 | 20.K340 | 30 |
| K356 | 20.K356 | 29 |
| K357 | 20.K357 | 29 |
| K358 | 20.K358 | 28 |
| K359 | 20.K359 | 28 |
| K361 | 20.K361 | 27 |
| K374 | 20.K374 | 30 |
| K380 | 20.K380 | 29 |
| K381 | 20.K381 | 29 |
| K382 | 20.K382 | 28 |
| K383 | 20.K383 | 28 |
| K384 | 20.K384 | 29 |
| K394 | 20.K394 | 30 |
| K398 | 20.K398 | 26 |
| K399 | 20.K399 | 26 |
| K400 | 20.K400 | 234 |
| K401 | 20.K401 | 234 |
| K402 | 20.K402 | 234 |
| K403 | 20.K403 | 234 |
| K404 | 20.K404 | 234 |
| K424 | 20.K424 | 235 |
| K425 | 20.K425 | 235 |
| K438 | 20.K438 | 126 |
| K442 | 20.K442 | 127 |
| K443 | 20.K443 | 127 |
| K444 | 20.K444 | 127 |
| K446 | 20.K446 | 124 |
| K453 | 20.K453 | 124 |
| K465 | 20.K465 | 124 |
| K471 | 20.K471 | 126 |
| K480 | 20.K480 | 125 |
| K481 | 20.K481 | 125 |
| K484 | 20.K484 | 125 |
| K485 | 20.K485 | 125 |
| K493 | 20.K493 | 126 |
| K494 | 20.K494 | 126 |
| K495 | 20.K495 | 126 |
| K497 | 20.K497 | 125 |
| K500 | 20.K500 | 312 |
| K501 | 20.K501 | 308 |
| K502 | 20.K502 | 308 |
| K507 | 20.K507 | 281 |
| K518 | 20.K518 | 279 |
| K519 | 20.K519 | 279 |
| K522 | 20.K522 | 280 |
| K537 | 20.K537 | 280 |
| K539 | 20.K539 | 280 |
| K545 | 20.K545 | 279 |
| K548 | 20.K548 | 279 |
| K549 | 20.K549 | 279 |
| K551 | 20.K551 | 279 |
| K579 | 20.K579 | 281 |
| K588 | 20.K588 | 280 |
| K589 | 20.K589 | 280 |
| K590 | 20.K590 | 281 |
| K591 | 20.K591 | 281 |
| K6141 | 20.6141 | 309 |
| K624 | 20.K624 | 343 |

## Kariban

| Product | Product-Nr. | Page |
|---|---|---|
| K639 | 20.K639 | 218 |
| K657 | 20.K657 | 219 |
| K677 | 20.K677 | 218 |
| K679 | 20.K679 | 218 |
| K693 | 20.K693 | 218 |
| K710 | 20.K710 | 175 |
| K730 | 20.K730 | 308 |
| K731 | 20.K731 | 308 |
| K732 | 20.K732 | 312 |
| K740 | 20.K740 | 313 |
| K741 | 20.K741 | 313 |
| K742 | 20.K742 | 313 |
| K745 | 20.K745 | 313 |
| K746 | 20.K746 | 313 |
| K755 | 20.K755 | 315 |
| K756 | 20.K756 | 315 |
| K800 | 20.K800 | 377 |
| K813 | 20.K813 | 377 |
| K851 | 20.K851 | 212 |
| K859 | 20.K859 | 316 |
| K885 | 20.K885 | 351 |
| K889 | 20.K889 | 351 |
| K906 | 20.K906 | 195 |
| K907 | 20.K907 | 195 |
| K911 | 20.K911 | 195 |
| K913 | 20.K913 | 195 |
| K3000 | 20.3000 | 26 |
| K3001 | 20.3001 | 26 |
| K3012 | 20.3012 | 31 |
| K3013 | 20.3013 | 31 |
| K3014 | 20.3014 | 31 |
| K3015 | 20.3015 | 31 |
| K4003 | 20.4003 | 125 |
| K6104 | 20.6104 | 218 |
| K6108 | 20.6108 | 218 |
| K6110 | 20.6110 | 258 |
| K6111 | 20.6111 | 258 |
| K6118 | 20.6118 | 219 |
| K6130 | 20.6130 | 308 |
| K6131 | 20.6131 | 308 |
| K6132 | 20.6132 | 309 |
| K6133 | 20.6133 | 309 |
| K6140 | 20.6140 | 309 |
| KP802 | 20.0802 | 317 |
| KP807 | 20.0807 | 317 |
| KP808 | 20.0808 | 317 |
| KV2106 | 20.2106 | 27 |
| KV2107 | 20.2107 | 27 |
| KV2115 | 20.2115 | 27 |
| KV2206 | 20.2206 | 86 |
| KV2207 | 20.2207 | 86 |
| KV2306 | 20.2306 | 127 |
| KV2307 | 20.2307 | 127 |
| KV2315 | 20.2315 | 127 |
| PA032 | 20.P032 | 174 |
| PA1002 | 20.1002 | 176 |
| PA1003 | 20.1003 | 176 |
| PA1008 | 20.1008 | 173 |
| PA1009 | 20.1009 | 173 |
| PA1021 | 20.1021 | 174 |
| PA119 | 20.P119 | 175 |
| PA154 | 20.P154 | 175 |
| PA188 | 20.P188 | 175 |
| PA192 | 20.P192 | 176 |
| PA232 | 20.P232 | 173 |
| PA323 | 20.P323 | 234 |
| PA342 | 20.P342 | 176 |
| PA358 | 20.P358 | 173 |
| PA359 | 20.P359 | 173 |
| PA360 | 20.P360 | 173 |
| PA4009 | 20.4009 | 174 |
| PA4012 | 20.4012 | 171 |
| PA4013 | 20.4013 | 171 |
| PA4017 | 20.4017 | 171 |
| PA438 | 20.P438 | 170 |
| PA439 | 20.P439 | 170 |
| PA441 | 20.P441 | 170 |
| PA442 | 20.P442 | 170 |
| PA443 | 20.P443 | 171 |
| PA445 | 20.P445 | 170 |
| PA476 | 20.P476 | 171 |
| PA477 | 20.P477 | 171 |
| PA480 | 20.P480 | 172 |
| PA481 | 20.P481 | 172 |
| PA482 | 20.P482 | 172 |
| PA483 | 20.P483 | 172 |
| PA578 | 20.P578 | 174 |
| WK828 | 20.K828 | 348 |

## KiMood

| Product | Product-Nr. | Page |
|---|---|---|
| KI0147 | 19.0147 | 428 |
| KI0202 | 19.0202 | 436 |
| KI0234 | 19.0234 | 436 |
| KI0507 | 19.0507 | 443 |
| KI0809 | 19.0809 | 442 |
| KI2004 | 19.2004 | 446 |
| KI2006 | 19.2006 | 446 |
| KI2007 | 19.2007 | 446 |
| KI2008 | 19.2008 | 446 |
| KI2010 | 19.2010 | 446 |
| KI2020 | 19.2020 | 446 |
| KI2021 | 19.2021 | 446 |

## Korntex

| Product | Product-Nr. | Page |
|---|---|---|
| KT100 | 76.KT10 | 359 |
| KW01 | 76.KW01 | 361 |
| KW02 | 76.KW02 | 361 |
| KXASH | 76.KASH | 356 |
| KXBTIE | 76.BTIE | 316 |
| KXFJ | 76.KXFJ | 362 |
| KXFW | 76.KXFW | 360 |
| KXHK | 76.KXHK | 316 |
| KXL | 76.0KXL | 360 |
| KXMF | 76.KXMF | 361 |
| KXMOTO | 76.MOTO | 360 |
| KXQ | 76.KXQ1 | 360 |
| KXQ | 76.KXQ2 | 360 |
| KXRJ | 76.KXRJ | 359 |
| KXTABW | 76.TABW | 359 |
| KXTIE5 | 76.TIE5 | 316 |

## Korntex

| Product | Product-Nr. | Page |
|---|---|---|
| KXTIE8 | 76.TIE8 | 316 |
| KXVR | 76.KXVR | 361 |
| KXVW | 76.KXVW | 361 |
| KXWWB | 76.KWWB | 318 |
| KXX217 | 76.X217 | 361 |
| P100 | 76.P100 | 359 |
| P100 | 76.P101 | 359 |
| PONC | 76.PONC | 219 |
| RH100 | 76.RH10 | 359 |
| X111 | 76.X111 | 360 |

## Mantis

| Product | Product-Nr. | Page |
|---|---|---|
| M01 | 70.0001 | 33 |
| M02 | 70.0002 | 33 |
| M128 | 70.0128 | 128 |
| M130 | 70.0130 | 33 |
| M133 | 70.0133 | 33 |
| M147 | 70.0147 | 34 |
| M193 | 70.0193 | 32 |
| M194 | 70.0194 | 128 |
| M68 | 70.0068 | 32 |
| M69 | 70.0069 | 32 |
| M73 | 70.0073 | 128 |
| M74 | 70.0074 | 128 |
| M91 | 70.0091 | 34 |
| M92 | 70.0092 | 34 |
| M96 | 70.0096 | 34 |
| M99 | 70.0099 | 32 |
| MX1 | 70.00X1 | 425 |

## Myrtle Beach

| Product | Product-Nr. | Page |
|---|---|---|
| MB 1 | 03.0001 | 400 |
| MB 16 | 03.0016 | 394 |
| MB 18 | 03.0018 | 401 |
| MB 22 | 03.0022 | 403 |
| MB 24 | 03.0024 | 400 |
| MB 35 | 03.0035 | 400 |
| MB 40 | 03.0040 | 402 |
| MB 41 | 03.0041 | 402 |
| MB 49 | 03.0049 | 396 |
| MB 70 | 03.0070 | 399 |
| MB 74 | 03.0074 | 423 |
| MB 91 | 03.0091 | 399 |
| MB 92 | 03.0092 | 399 |
| MB 95 | 03.0095 | 397 |
| MB 96 | 03.0096 | 402 |
| MB 100 | 03.0100 | 423 |
| MB 102 | 03.0102 | 425 |
| MB 109 | 03.0109 | 423 |
| MB 135 | 03.0135 | 396 |
| MB 420 | 03.0420 | 370 |
| MB 421 | 03.0421 | 370 |
| MB 422 | 03.0422 | 370 |
| MB 423 | 03.0423 | 370 |
| MB 424 | 03.0424 | 370 |
| MB 440 | 03.0440 | 370 |
| MB 441 | 03.0441 | 370 |
| MB 442 | 03.0442 | 370 |
| MB 443 | 03.0443 | 370 |
| MB 444 | 03.0444 | 370 |
| MB 445 | 03.0445 | 370 |
| MB 609 | 03.0609 | 399 |
| MB 6111 | 03.6111 | 395 |
| MB 6112 | 03.6112 | 399 |
| MB 6117 | 03.6117 | 401 |
| MB 6118 | 03.6118 | 398 |
| MB 6126 | 03.6126 | 398 |
| MB 6128 | 03.6128 | 398 |
| MB 6155 | 03.6155 | 399 |
| MB 6156 | 03.6156 | 396 |
| MB 6181 | 03.6181 | 394 |
| MB 6183 | 03.6183 | 394 |
| MB 6184 | 03.6184 | 394 |
| MB 6197 | 03.6197 | 396 |
| MB 6205 | 03.6205 | 401 |
| MB 6206 | 03.6206 | 395 |
| MB 6207 | 03.6207 | 397 |
| MB 6212 | 03.6212 | 398 |
| MB 6213 | 03.6213 | 402 |
| MB 6214 | 03.6214 | 401 |
| MB 6215 | 03.6215 | 395 |
| MB 6216 | 03.6216 | 401 |
| MB 6221 | 03.6221 | 394 |
| MB 6225 | 03.6225 | 356 |
| MB 6227 | 03.6227 | 394 |
| MB 6230 | 03.6230 | 395 |
| MB 6234 | 03.6234 | 320 |
| MB 6235 | 03.6235 | 336 |
| MB 6241 | 03.6241 | 153 |
| MB 6244 | 03.6244 | 398 |
| MB 6501 | 03.6501 | 396 |
| MB 6503 | 03.6503 | 424 |
| MB 6524 | 03.6524 | 403 |
| MB 6530 | 03.6530 | 402 |
| MB 6538 | 03.6538 | 400 |
| MB 6541 | 03.6541 | 400 |
| MB 6544 | 03.6544 | 396 |
| MB 6564 | 03.6564 | 404 |
| MB 6574 | 03.6574 | 324 |
| MB 6577 | 03.6577 | 403 |
| MB 6578 | 03.6578 | 403 |
| MB 6580 | 03.6580 | 156 |
| MB 6621 | 03.6621 | 336 |
| MB 6624 | 03.6624 | 397 |
| MB 6625 | 03.6625 | 404 |
| MB 6626 | 03.6626 | 404 |
| MB 6634 | 03.6634 | 397 |
| MB 6635 | 03.6635 | 397 |
| MB 6636 | 03.6636 | 397 |
| MB 6701 | 03.6701 | 404 |
| MB 6705 | 03.6705 | 404 |
| MB 7010 | 03.7010 | 395 |
| MB 7100 | 03.7100 | 414 |
| MB 7102 | 03.7102 | 418 |
| MB 7104 | 03.7104 | 416 |
| MB 7109 | 03.7109 | 418 |
| MB 7112 | 03.7112 | 416 |
| MB 7113 | 03.7113 | 25 |
| MB 7121 | 03.7121 | 339 |
| MB 7122 | 03.7122 | 417 |

## Myrtle Beach

| Product | Product-Nr. | Page |
|---|---|---|
| MB 7125 | 03.7125 | 159 |
| MB 7126 | 03.7126 | 159 |
| MB 7127 | 03.7127 | 416 |
| MB 7128 | 03.7128 | 418 |
| MB 7129 | 03.7129 | 416 |
| MB 7131 | 03.7131 | 416 |
| MB 7132 | 03.7132 | 418 |
| MB 7133 | 03.7133 | 418 |
| MB 7134 | 03.7134 | 414 |
| MB 7135 | 03.7135 | 403 |
| MB 7137 | 03.7137 | 339 |
| MB 7139 | 03.7139 | 415 |
| MB 7143 | 03.7143 | 415 |
| MB 7144 | 03.7144 | 415 |
| MB 7300 | 03.7300 | 419 |
| MB 7300 | 03.7300 | 423 |
| MB 7308 | 03.7308 | 419 |
| MB 7309 | 03.7309 | 418 |
| MB 7317 | 03.7317 | 356 |
| MB 7317 | 03.7317 | 423 |
| MB 7500 | 03.7500 | 415 |
| MB 7501 | 03.7501 | 415 |
| MB 7540 | 03.7540 | 414 |
| MB 7551 | 03.7551 | 415 |
| MB 7580 | 03.7580 | 414 |
| MB 7584 | 03.7584 | 414 |
| MB 7611 | 03.7611 | 419 |
| MB 7925 | 03.7925 | 416 |
| MB 7940 | 03.7940 | 417 |
| MB 7941 | 03.7941 | 417 |
| MB 7947 | 03.7947 | 417 |
| MB 7949 | 03.7949 | 419 |
| MB 7964 | 03.7964 | 417 |
| MB 7984 | 03.7984 | 417 |
| MB 7993 | 03.7993 | 414 |
| MB 7994 | 03.7994 | 419 |
| MB 7995 | 03.7995 | 419 |
| MB 9412 | 03.9412 | 398 |

## Neoblu

| Product | Product-Nr. | Page |
|---|---|---|
| Alfred Men | 24.3176 | 311 |
| Alfred Women | 24.3177 | 311 |
| Antoine Men | 24.3174 | 311 |
| Antoine Women | 24.3175 | 311 |
| Arthur Men | 24.3172 | 258 |
| Arthur Women | 24.3173 | 258 |
| Balthazar Men | 24.3198 | 282 |
| Balthazar Women | 24.3199 | 282 |
| Blaise Men | 24.3182 | 282 |
| Blaise Women | 24.3183 | 282 |
| Camille | 24.3171 | 312 |
| Constance | 24.3168 | 312 |
| Gabin Men | 24.3162 | 314 |
| Gabin Women | 24.3163 | 314 |
| Gaspard Men | 24.3180 | 314 |
| Gaspard Women | 24.3181 | 314 |
| Gustave Men | 24.3178 | 314 |
| Gustave Women | 24.3179 | 314 |
| Leonard Men | 24.3570 | 35 |
| Leonard Women | 24.3571 | 35 |
| Louis Men | 24.3186 | 35 |
| Louis Women | 24.3187 | 35 |
| Lucas Men | 24.3184 | 35 |
| Lucas Women | 24.3185 | 35 |
| Marcel Men | 24.3169 | 310 |
| Marcel Women | 24.3170 | 310 |
| Marius Men | 24.3164 | 310 |
| Marius Women | 24.3165 | 310 |
| Max Men | 24.3166 | 310 |
| Max Women | 24.3167 | 310 |
| Nelson Men | 24.3194 | 129 |
| Nelson Women | 24.3195 | 129 |
| Nicholas Men | 24.3196 | 129 |
| Nicholas Women | 24.3197 | 129 |
| Octave Men | 24.3572 | 89 |
| Octave Women | 24.3573 | 89 |
| Oscar Men | 24.3190 | 89 |
| Oscar Women | 24.3191 | 89 |
| Owen Men | 24.3188 | 90 |
| Owen Women | 24.3189 | 90 |
| Teddy | 24.3201 | 316 |
| Teodor | 24.3203 | 316 |
| Theo | 24.3202 | 316 |
| Tom | 24.3204 | 405 |
| Tommy | 24.3200 | 316 |

## Neutral

| Product | Product-Nr. | Page |
|---|---|---|
| O13101 | 77.1301 | 130 |
| O13301 | 77.1331 | 130 |
| O20080 | 77.2080 | 90 |
| O22980 | 77.2280 | 90 |
| O30001 | 77.3001 | 37 |
| O33001 | 77.3301 | 131 |
| O60001 | 77.6001 | 37 |
| O60002 | 77.6002 | 37 |
| O60012 | 77.6012 | 36 |
| O61001 | 77.6101 | 36 |
| O63001 | 77.6301 | 131 |
| O63101 | 77.6311 | 130 |
| O63301 | 77.6331 | 130 |
| O73501 | 77.7301 | 131 |
| O80001 | 77.8001 | 37 |
| O80012 | 77.8012 | 36 |
| O81001 | 77.8101 | 36 |
| O83101 | 77.8311 | 130 |
| O83301 | 77.8331 | 130 |

## Premier

| Product | Product-Nr. | Page |
|---|---|---|
| PR125 | 39.0125 | 354 |
| PR126 | 39.0126 | 354 |
| PR132 | 39.0132 | 354 |
| PR133 | 39.0133 | 354 |
| PR134 | 39.0134 | 354 |
| PR135 | 39.0135 | 354 |
| PR136 | 39.0136 | 354 |
| PR139 | 39.0139 | 354 |
| PR150 | 39.0150 | 353 |
| PR151 | 39.0151 | 352 |
| PR154 | 39.0154 | 352 |

## Premier

| Product | Product-Nr. | Page |
|---|---|---|
| PR155 | 39.0155 | 353 |
| PR158 | 39.0158 | 353 |
| PR200 | 39.0200 | 286 |
| PR202 | 39.0202 | 286 |
| PR210 | 39.0210 | 286 |
| PR212 | 39.0212 | 286 |
| PR218 | 39.0218 | 284 |
| PR220 | 39.0220 | 283 |
| PR238 | 39.0238 | 283 |
| PR244 | 39.0244 | 287 |
| PR246 | 39.0246 | 287 |
| PR250 | 39.0250 | 284 |
| PR254 | 39.0254 | 285 |
| PR256 | 39.0256 | 285 |
| PR300 | 39.0300 | 286 |
| PR302 | 39.0302 | 286 |
| PR312 | 39.0312 | 286 |
| PR318 | 39.0318 | 284 |
| PR320 | 39.0320 | 283 |
| PR338 | 39.0338 | 283 |
| PR344 | 39.0344 | 287 |
| PR346 | 39.0346 | 287 |
| PR350 | 39.0350 | 284 |
| PR354 | 39.0354 | 285 |
| PR356 | 39.0356 | 285 |
| PR657 | 39.0657 | 352 |
| PR698 | 39.0698 | 307 |
| PR715 | 39.0715 | 286 |
| PR730 | 39.0730 | 317 |
| PR740 | 39.0740 | 317 |
| PR750 | 39.0750 | 317 |
| PR796 | 39.0796 | 424 |
| PR797 | 39.0797 | 424 |
| PR799 | 39.0799 | 425 |

## Promodoro

| Product | Product-Nr. | Page |
|---|---|---|
| 399 | 40.0399 | 40 |
| 1050 | 40.1050 | 38 |
| 1051 | 40.1051 | 38 |
| 1090 | 40.1090 | 40 |
| 1400 | 40.1400 | 39 |
| 1425 | 40.1425 | 39 |
| 1460 | 40.1460 | 39 |
| 1465 | 40.1465 | 38 |
| 1505 | 40.1505 | 39 |
| 1525 | 40.1525 | 39 |
| 1560 | 40.1560 | 39 |
| 1565 | 40.1565 | 38 |
| 1650 | 40.1650 | 133 |
| 1751 | 40.1751 | 133 |
| 2111 | 40.2111 | 133 |
| 2112 | 40.2112 | 133 |
| 2199 | 40.2199 | 132 |
| 3005 | 40.3005 | 40 |
| 3025 | 40.3025 | 40 |
| 3075 | 40.3075 | 344 |
| 3077 | 40.3077 | 344 |
| 3082 | 40.3082 | 38 |
| 3084 | 40.3084 | 423 |
| 3086 | 40.3086 | 38 |
| 3099 | 40.3099 | 40 |
| 4001 | 40.4001 | 91 |
| 4005 | 40.4005 | 91 |
| 4020 | 40.4020 | 91 |
| 4025 | 40.4025 | 91 |
| 4400 | 40.4400 | 344 |
| 4405 | 40.4405 | 344 |
| 5050 | 40.5050 | 133 |
| 5077 | 40.5077 | 344 |
| 5099 | 40.5099 | 132 |
| 5270 | 40.5270 | 345 |
| 5275 | 40.5275 | 345 |
| 5290 | 40.5290 | 132 |
| 5295 | 40.5295 | 132 |
| 7700 | 40.7700 | 208 |
| 7705 | 40.7705 | 208 |
| 7720 | 40.7720 | 208 |
| 7725 | 40.7725 | 208 |
| 7820 | 40.7820 | 235 |
| 7821 | 40.7821 | 235 |
| 7850 | 40.7850 | 235 |
| 7855 | 40.7855 | 235 |
| 7961 | 40.7961 | 196 |
| 7965 | 40.7965 | 196 |
| 7971 | 40.7971 | 196 |
| 7985 | 40.7985 | 196 |
| 8005 | 40.8005 | 377 |
| FM-D5 | 40.FMD5 | 425 |

## Quadra

| Product | Product-Nr. | Page |
|---|---|---|
| QD12 | 51.D012 | 438 |
| QD550 | 51.D550 | 431 |
| QD612 | 51.D612 | 433 |
| QD613 | 51.D613 | 441 |
| QD615 | 51.D615 | 433 |
| QD925 | 51.D925 | 431 |
| QS70 | 51.S070 | 442 |
| QS77 | 51.S077 | 442 |
| QX310 | 51.X310 | 433 |
| QX520 | 51.X520 | 431 |
| QX550 | 51.X550 | 442 |

## Result

| Product | Product-Nr. | Page |
|---|---|---|
| R002X | 30.002X | 436 |
| R018X | 30.018X | 363 |
| R036X | 30.036X | 197 |
| R068X | 30.068X | 220 |
| R093X | 30.093X | 212 |
| R099X | 30.099X | 220 |
| R114X | 30.114X | 197 |
| R115F | 30.115F | 197 |
| R115M | 30.115M | 197 |
| R117X | 30.117X | 362 |
| R118X | 30.118X | 346 |
| R120X | 30.120X | 240 |
| R121F | 30.121F | 236 |
| R121M | 30.121X | 236 |
| R122F | 30.122F | 240 |
| R123X | 30.123X | 240 |

## Result

| Product | Product-Nr. | Page |
|---|---|---|
| R127X | 30.127X | 348 |
| R128F | 30.128F | 239 |
| R128M | 30.128M | 239 |
| R131M | 30.131M | 240 |
| R189X | 30.189X | 219 |
| R205X | 30.205X | 219 |
| R206X | 30.206X | 219 |
| R207X | 30.207X | 220 |
| R208X | 30.208X | 258 |
| R209F | 30.209F | 239 |
| R209M | 30.209M | 239 |
| R217X | 30.217X | 363 |
| R218X | 30.218X | 363 |
| R220F | 30.220F | 197 |
| R220M | 30.220X | 197 |
| R224JY | 30.224J | 236 |
| R230F | 30.230F | 236 |
| R230M | 30.230M | 236 |
| R231F | 30.231F | 238 |
| R231M | 30.231M | 238 |
| R232F | 30.232F | 238 |
| R232M | 30.232M | 238 |
| R233JY | 30.233J | 259 |
| R233M | 30.233M | 259 |
| R236X | 30.236X | 220 |
| R237X | 30.237X | 259 |
| R238X | 30.238X | 259 |
| R239X | 30.239X | 259 |
| R325F | 30.325F | 363 |
| R325M | 30.325M | 363 |
| R326X | 30.326X | 347 |
| R327X | 30.327X | 362 |
| R331X | 30.331X | 363 |
| R400F | 30.400F | 220 |
| R400M | 30.400M | 220 |
| R406X | 30.406X | 240 |
| R409X | 30.409X | 258 |
| R452X | 30.452X | 362 |
| R455M | 30.455M | 346 |
| R476X | 30.476X | 362 |
| R500X | 30.500X | 362 |
| R501X | 30.501X | 358 |
| R502X | 30.502X | 358 |
| R503X | 30.503X | 362 |
| R900X | 30.900X | 237 |
| R901F | 30.901F | 237 |
| R901M | 30.901M | 237 |
| R902F | 30.902F | 237 |
| R902M | 30.902M | 237 |
| R192F | 30.192F | 260 |
| R192M | 30.192M | 260 |
| R193F | 30.193F | 260 |
| R193M | 30.193M | 260 |
| R194F | 30.194F | 260 |
| R194M | 30.194M | 260 |
| RV001X | 30.V01X | 424 |
| RV004X | 30.V04X | 424 |
| RV009X | 30.V09X | 425 |
| RV015X | 30.V15X | 425 |

## Result Headwear

| Product | Product-Nr. | Page |
|---|---|---|
| R039X | 28.039X | 447 |
| R146X | 28.146X | 420 |
| R368X | 28.368X | 420 |
| R369X | 28.369X | 420 |
| R370X | 28.370X | 420 |
| RC024X | 28.024X | 406 |
| RC024XP | 28.24XP | 406 |
| RC027X | 28.027X | 421 |
| RC028J | 28.028J | 421 |
| RC028X | 28.028X | 421 |
| RC029X | 28.029X | 421 |
| RC031X | 28.031X | 421 |
| RC033X | 28.033X | 356 |
| RC034X | 28.034X | 356 |
| RC044X | 28.044X | 420 |
| RC046X | 28.046X | 420 |
| RC080X | 28.080X | 406 |
| RC081X | 28.081X | 405 |
| RC082X | 28.082X | 406 |
| RC083X | 28.083X | 406 |
| RC084J | 28.084J | 405 |
| RC084X | 28.084X | 405 |
| RC085X | 28.085X | 406 |
| RC089X | 28.089X | 405 |
| RC090X | 28.090X | 405 |
| RC930X | 28.930X | 421 |

## Result Work-Guard

| Product | Product-Nr. | Page |
|---|---|---|
| R071X | 30.071X | 347 |
| R072X | 30.072X | 347 |
| R124X | 30.124X | 346 |
| R300X | 30.300X | 347 |
| R305X | 30.305X | 347 |
| R308M | 30.308X | 345 |
| R309X | 30.309X | 345 |
| R310X | 30.310X | 345 |
| R314X | 30.314X | 348 |
| R339X | 30.339X | 355 |
| R340X | 30.340X | 355 |
| R348X | 30.348X | 355 |
| R349F | 30.349F | 355 |
| R457X | 30.457X | 355 |
| R458X | 30.458X | 355 |
| R470X | 30.470X | 346 |
| R471X | 30.471X | 346 |
| R473X | 30.473X | 346 |

## RTP

| Product | Product-Nr. | Page |
|---|---|---|
| Tempo 145 Kids | 25.3256 | 41 |
| Tempo 145 Men | 25.3524 | 41 |
| Tempo 145 Women | 25.0255 | 41 |
| Tempo 185 Men | 25.3270 | 41 |
| Tempo 185 Women | 25.3257 | 41 |

## Russell Workwear

| Product | Product-Nr. | Page |
|---|---|---|
| 001M | 12.B01M | 348 |
| 002M | 12.002M | 348 |
| 010M | 12.010M | 349 |
| 011M | 12.011M | 349 |
| 012M | 12.012M | 349 |
| 013M | 12.013M | 349 |
| 014M | 12.014M | 349 |
| 015M | 12.B15M | 348 |
| 018M | 12.018M | 349 |

## Russell

| Product | Product-Nr. | Page |
|---|---|---|
| 040F | 10.040F | 242 |
| 040M | 10.040M | 242 |
| 041F | 10.041F | 242 |
| 041M | 10.041M | 242 |
| 100M | 10.100M | 44 |
| 103F | 10.103F | 44 |
| 103M | 10.103M | 44 |
| 108B | 10.108B | 43 |
| 108F | 10.108F | 43 |
| 108M | 10.108M | 43 |
| 118F | 10.118F | 44 |
| 118M | 10.118M | 44 |
| 140F | 10.140F | 243 |
| 140M | 10.140M | 243 |
| 141F | 10.141F | 243 |
| 141M | 10.141M | 243 |
| 155B | 10.155B | 42 |
| 155F | 10.155F | 42 |
| 155M | 10.155M | 42 |
| 165B | 10.165B | 42 |
| 165F | 10.165F | 42 |
| 165M | 10.165M | 42 |
| 180B | 10.180B | 43 |
| 180M | 10.180M | 43 |
| 208M | 10.208M | 138 |
| 209M | 10.209M | 138 |
| 215M | 10.215M | 43 |
| 260M | 10.260M | 136 |
| 261F | 10.261F | 136 |
| 261M | 10.261M | 136 |
| 262M | 10.262M | 134 |
| 263F | 10.263F | 136 |
| 263M | 10.263M | 136 |
| 265B | 10.265B | 134 |
| 265F | 10.265F | 134 |
| 265M | 10.265M | 134 |
| 266B | 10.266B | 135 |
| 266F | 10.266F | 135 |
| 266M | 10.266M | 135 |
| 267F | 10.267F | 135 |
| 267M | 10.267M | 135 |
| 270M | 10.270M | 138 |
| 271B | 10.271B | 134 |
| 281F | 10.281F | 138 |
| 281M | 10.281M | 138 |
| 410F | 10.410F | 241 |
| 410M | 10.410M | 241 |
| 430F | 10.430F | 261 |
| 430M | 10.430M | 261 |
| 440F | 10.440F | 261 |
| 440M | 10.440M | 261 |
| 441F | 10.441F | 261 |
| 441M | 10.441M | 261 |
| 508F | 10.508F | 93 |
| 508M | 10.508M | 93 |
| 510F | 10.510F | 221 |
| 510M | 10.510M | 221 |
| 520F | 10.520F | 241 |
| 520M | 10.520M | 241 |
| 539B | 10.539B | 94 |
| 539F | 10.539F | 94 |
| 539M | 10.539M | 94 |
| 565M | 10.565M | 93 |
| 566F | 10.566F | 93 |
| 566M | 10.566M | 93 |
| 567F | 10.567F | 92 |
| 567M | 10.567M | 92 |
| 569F | 10.569F | 94 |
| 569L | 10.569L | 94 |
| 569M | 10.569M | 94 |
| 575B | 10.575B | 137 |
| 575M | 10.575M | 137 |
| 577F | 10.577F | 92 |
| 577M | 10.577M | 92 |
| 599M | 10.599M | 92 |
| 710F | 11.710F | 305 |
| 710M | 11.710M | 305 |
| 715F | 11.715F | 305 |
| 715M | 11.715M | 305 |
| 716M | 11.716M | 305 |
| 717F | 11.717F | 305 |
| 717M | 11.717M | 305 |
| 762B | 10.762B | 137 |
| 762M | 10.762M | 137 |
| 870B | 10.870B | 198 |
| 870F | 10.870F | 198 |
| 870M | 10.870M | 198 |
| 872F | 10.872F | 199 |
| 872M | 10.872M | 199 |
| 874M | 10.874M | 198 |
| 880M | 10.880M | 199 |
| 881M | 10.881M | 198 |
| 883F | 10.883F | 199 |

## Russell Collection

| Product | Product-Nr. | Page |
|---|---|---|
| 916F | 11.916F | 294 |
| 916M | 11.916M | 294 |
| 917F | 11.917F | 294 |
| 917M | 11.917M | 294 |
| 920M | 11.920M | 293 |
| 922M | 11.922M | 291 |
| 923M | 11.923M | 291 |
| 924F | 11.924F | 292 |
| 924M | 11.924M | 292 |
| 925F | 11.925F | 293 |
| 925M | 11.925M | 293 |
| 926F | 11.926F | 293 |
| 928M | 11.928M | 293 |
| 932F | 11.932F | 291 |

## Russell Collection

| Product | Product-Nr. | Page |
|---|---|---|
| 932M | 11.932M | 291 |
| 933F | 11.933F | 291 |
| 933M | 11.933M | 291 |
| 934F | 11.934F | 295 |
| 934M | 11.934M | 295 |
| 935F | 11.935F | 295 |
| 935M | 11.935M | 295 |
| 936F | 11.936F | 292 |
| 936M | 11.936M | 292 |
| 937F | 11.937F | 293 |
| 937M | 11.937M | 293 |
| 946F | 11.946F | 288 |
| 946M | 11.946M | 288 |
| 947F | 11.947F | 289 |
| 947M | 11.947M | 289 |
| 956F | 11.956F | 290 |
| 956M | 11.956M | 290 |
| 957F | 11.957F | 290 |
| 957M | 11.957M | 290 |
| 958M | 11.958M | 290 |
| 959M | 11.959M | 290 |
| 960F | 11.960F | 288 |
| 960M | 11.960M | 288 |
| 961F | 11.961F | 289 |
| 961M | 11.961M | 289 |
| 962F | 11.962F | 294 |
| 962M | 11.962M | 294 |
| 963F | 11.963F | 295 |
| 963M | 11.963M | 295 |
| 964M | 11.964M | 292 |
| 966M | 11.966M | 292 |
| 972F | 11.972F | 288 |
| 972M | 11.972M | 288 |
| 973F | 11.973F | 289 |
| 973M | 11.973M | 289 |

## Seidensticker

| Product | Product-Nr. | Page |
|---|---|---|
| Blouse Office Slim LSL | 78.0619 | 298 |
| Blouse Regular LSL | 78.0604 | 296 |
| Blouse Regular SSL | 78.0605 | 298 |
| Blouse Slim LSL | 78.0613 | 296 |
| Blouse Slim SSL | 78.0614 | 298 |
| Shirt Office Regular LSL | 78.2810 | 298 |
| Shirt Office Shaped LSL | 78.6670 | 298 |
| Shirt Office Slim LSL | 78.0020 | 299 |
| Shirt Regular LSL | 78.3000 | 296 |
| Shirt Regular SSL | 78.3001 | 298 |
| Shirt Shaped LSL | 78.1000 | 297 |
| Shirt Shaped SSL | 78.1001 | 299 |
| Shirt Slim LSL | 78.5198 | 297 |
| Shirt Slim SSL | 78.6521 | 299 |

## SOL'S

| Product | Product-Nr. | Page |
|---|---|---|
| Anfield | 25.0210 | 177 |
| Atoll 100 | 25.2936 | 371 |
| Atoll 30 | 25.1208 | 371 |
| Atoll 50 | 25.1209 | 371 |
| Atoll 70 | 25.1210 | 371 |
| Baltimore | 25.6040 | 301 |
| Bambino | 25.0583 | 367 |
| Booster | 25.0595 | 407 |
| Boston | 25.6000 | 302 |
| Brighton | 25.7000 | 300 |
| Brisbane | 25.6010 | 300 |
| Bristol | 25.6050 | 302 |
| Broadway | 25.7030 | 301 |
| Buffalo | 25.8100 | 407 |
| Buzz | 25.8811 | 407 |
| Cambridge | 26.7170 | 440 |
| Camo Men | 25.1188 | 54 |
| Camo Women | 25.1187 | 54 |
| Camp Nou | 25.9030 | 176 |
| Camp Nou Kids | 25.9031 | 176 |
| Cherry | 25.1981 | 49 |
| Chill | 26.2111 | 429 |
| Comet | 25.3574 | 139 |
| Crusader Kids | 25.3580 | 45 |
| Crusader Men | 25.3582 | 45 |
| Crusader Women | 25.3581 | 45 |
| District | 26.1671 | 429 |
| Eden | 25.7015 | 300 |
| Elite | 25.6030 | 300 |
| Embassy | 25.6020 | 302 |
| Epic | 25.3564 | 52 |
| Escape | 25.6070 | 302 |
| Excess | 25.7020 | 301 |
| Executive | 25.6060 | 301 |
| Express | 26.7020 | 432 |
| Fame | 26.1674 | 443 |
| Funky | 25.1190 | 50 |
| Funky LSL | 25.2942 | 50 |
| Gala | 25.8010 | 351 |
| Gala Kids | 25.0599 | 351 |
| Gamma | 25.3569 | 351 |
| Gatsby | 25.0598 | 316 |
| Greenwich | 25.8020 | 351 |
| Imperial | 25.1500 | 47 |
| Imperial Fit | 25.0580 | 46 |
| Imperial Fit Women | 25.2080 | 46 |
| Imperial Kids | 25.1770 | 47 |
| Imperial LSL Men | 25.2074 | 46 |
| Imperial LSL Women | 25.2075 | 46 |
| Imperial V Men | 25.2940 | 46 |
| Imperial V Women | 25.2941 | 46 |
| Imperial Women | 25.1502 | 47 |
| Island 100 | 25.9002 | 371 |
| Island 30 | 25.8903 | 371 |
| Island 50 | 25.9000 | 371 |
| Island 70 | 25.9001 | 371 |
| Jade | 25.2944 | 55 |
| Jamaïca | 25.1223 | 55 |
| Jane | 25.1475 | 55 |
| Jared Men | 25.2917 | 315 |
| Jared Women | 25.2918 | 315 |
| Jules Men | 25.1424 | 315 |
| Jules Women | 25.0142 | 315 |
| Justin | 25.1465 | 55 |
| Lenox | 26.1672 | 436 |
| Long Beach | 25.0594 | 407 |
| Maeva | 25.1703 | 52 |

## SOL'S

| Product | Product-Nr. | Page |
|---|---|---|
| Magma Men | 25.1704 | 53 |
| Magma Women | 25.1705 | 53 |
| Magnum Men | 25.2999 | 56 |
| Majestic | 25.1425 | 48 |
| Marbella | 26.7180 | 437 |
| Martin Kids | 25.3102 | 51 |
| Martin Men | 25.2855 | 51 |
| Martin Women | 25.2856 | 51 |
| Marylin | 25.1139 | 56 |
| Master | 25.1155 | 52 |
| Matelot LSL Kids | 25.3101 | 51 |
| Matelot LSL Men | 25.3099 | 51 |
| Matelot LSL Women | 25.3100 | 51 |
| Melba | 25.1406 | 56 |
| Mercure Pro | 25.1721 | 358 |
| Metropolitan | 25.2079 | 56 |
| Miles Baby | 25.1401 | 367 |
| Miles Men | 25.1398 | 50 |
| Miles Women | 25.0139 | 50 |
| Milky | 25.1119 | 50 |
| Milky LSL | 25.2943 | 50 |
| Millenium Men | 25.2945 | 54 |
| Millenium Women | 25.2946 | 54 |
| Miss | 25.1386 | 48 |
| Mistral | 25.4600 | 222 |
| Mixed Men | 25.1182 | 53 |
| Mixed Women | 25.1181 | 53 |
| Moka | 25.0579 | 55 |
| Monarch | 25.1420 | 48 |
| Moon | 25.1388 | 52 |
| Mosquito | 25.1975 | 366 |
| Motion | 25.3098 | 56 |
| Ness | 25.5600 | 201 |
| New Supreme | 25.3250 | 140 |
| Nordic | 25.5550 | 201 |
| Norman Men | 25.2093 | 200 |
| Norman Women | 25.2094 | 200 |
| North | 25.5500 | 200 |
| North Kids | 25.0589 | 200 |
| North Women | 25.5450 | 200 |
| Norway | 25.5100 | 201 |
| Nova Men | 25.0586 | 201 |
| Nova Women | 25.0587 | 201 |
| Organic Bambino | 25.1192 | 367 |
| Paname Men | 25.2081 | 98 |
| Paname Women | 25.2082 | 98 |
| Pasadena Men | 25.0577 | 98 |
| Pasadena Women | 25.0578 | 98 |
| Passion | 25.1338 | 95 |
| Patriot | 25.0576 | 99 |
| Patriot Women | 25.1407 | 99 |
| Peninsula 100 | 25.3097 | 371 |
| Peninsula 50 | 25.3095 | 371 |
| Peninsula 70 | 25.3096 | 371 |
| People | 25.1310 | 95 |
| Perfect LSL Men | 25.2087 | 96 |
| Perfect LSL Women | 25.2083 | 96 |
| Perfect Men | 25.1134 | 96 |
| Perfect Women | 25.1135 | 96 |
| Performer Men | 25.1199 | 178 |
| Performer Women | 25.1198 | 178 |
| Phoenix Men | 25.1708 | 97 |
| Phoenix Women | 25.1709 | 97 |
| Pioneer Kids | 25.3578 | 45 |
| Pioneer Men | 25.3565 | 45 |
| Pioneer Women | 25.3579 | 45 |
| Planet Men | 25.3566 | 96 |
| Planet Women | 25.3575 | 96 |
| Podium | 25.1317 | 97 |
| Portland Men | 25.0574 | 99 |
| Portland Women | 25.0575 | 99 |
| Prescott Men | 25.1377 | 98 |
| Prescott Women | 25.1376 | 98 |
| Prime Men | 25.0571 | 97 |
| Prime Women | 25.0573 | 97 |
| Prince | 25.1369 | 99 |
| Race BW Men | 25.2887 | 246 |
| Race BW Women | 25.2888 | 246 |
| Race Men | 25.1195 | 246 |
| Race Women | 25.1194 | 246 |
| Rallye Men | 25.6601 | 245 |
| Rallye Women | 25.6801 | 245 |
| Ralph | 25.2757 | 223 |
| Ray Men | 25.1620 | 262 |
| Ray Women | 25.1621 | 262 |
| Rebel | 25.1616 | 223 |
| Regent | 25.1380 | 49 |
| Regent Fit | 25.0553 | 48 |
| Regent Fit Kids | 25.1183 | 48 |
| Regent Kids | 25.1970 | 49 |
| Regent Women | 25.1825 | 49 |
| Relax | 25.4660 | 245 |
| Replay Kids | 25.6603 | 244 |
| Replay Men | 25.6602 | 244 |
| Replay Women | 25.6802 | 244 |
| Ride Men | 25.1193 | 262 |
| Ride Women | 25.1170 | 262 |
| Rider | 26.7010 | 432 |
| Rider Kids | 26.0101 | 432 |
| Rock Men | 25.4661 | 244 |
| Rock Women | 25.4681 | 244 |
| Roxy | 25.4680 | 245 |
| Sandy | 25.1689 | 177 |
| Scott | 25.4730 | 141 |
| Seattle | 25.2998 | 141 |
| Seven Men | 25.4780 | 142 |
| Seven Women | 25.4790 | 142 |
| Sherpa | 25.0584 | 141 |
| Shift | 25.1618 | 222 |
| Shore | 25.1169 | 222 |
| Signal Pro | 25.1722 | 358 |
| Silver | 25.4770 | 141 |
| Skate | 25.1171 | 222 |
| Slam | 25.3251 | 140 |
| Slam Kids | 25.3255 | 140 |
| Snake | 25.7101 | 140 |
| Soda | 25.4740 | 142 |
| Soul Men | 25.4690 | 142 |
| Soul Women | 25.4710 | 142 |
| Space | 25.3567 | 139 |
| Spider | 25.1168 | 140 |
| Sporty | 25.1939 | 178 |

## SOL'S

| Product | Product-Nr. | Page |
|---|---|---|
| Sporty Kids | 25.1166 | 178 |
| Sporty Women | 25.1159 | 178 |
| Spring II | 25.1362 | 95 |
| Sprint | 25.2995 | 178 |
| Stellar | 25.3568 | 139 |
| Stellar Kids | 25.3576 | 139 |
| Sublima | 25.1775 | 53 |
| Sully | 25.2990 | 141 |
| Summer II | 25.1342 | 95 |
| Summer Kids II | 25.1345 | 95 |
| Sundae | 25.4720 | 142 |
| Sunny | 25.8110 | 407 |
| Sunny Kids | 25.8111 | 407 |
| Supreme | 25.1178 | 140 |
| Surf | 25.2000 | 222 |
| Surf Kids | 25.2300 | 222 |
| Sydney Men | 25.1414 | 177 |
| Sydney Women | 25.0141 | 177 |
| Turbo | 25.1652 | 209 |
| Urban | 26.7060 | 428 |
| Victory | 25.1150 | 48 |
| Viper | 25.5900 | 262 |
| Voyager | 26.7100 | 442 |
| Warm | 25.4002 | 262 |
| Week-End | 26.7090 | 442 |
| Wild | 25.3630 | 223 |
| Winner | 25.4001 | 223 |
| Winter II | 25.1353 | 97 |

## Spiro

| Product | Product-Nr. | Page |
|---|---|---|
| RC086X | 29.086X | 180 |
| S177F | 29.177F | 180 |
| S177M | 29.177M | 180 |
| S245F | 29.245F | 180 |
| S245M | 29.245M | 180 |
| S266X | 29.266X | 180 |
| S268F | 29.268F | 181 |
| S268M | 29.268M | 181 |
| S274F | 29.274F | 179 |
| S277F | 29.277F | 181 |
| S277M | 29.277M | 181 |
| S284F | 29.284F | 179 |
| S287J | 29.287J | 179 |
| S287X | 29.287X | 179 |
| S288X | 29.288X | 179 |

## Stedman

| Product | Product-Nr. | Page |
|---|---|---|
| Active 140 Crew Neck | 05.8400 | 184 |
| Active 140 Raglan Women | 05.8500 | 184 |
| Biker Jacket Men | 05.5250 | 221 |
| Biker Jacket Women | 05.5350 | 221 |
| Classic Fit Women | 05.2600 | 58 |
| Classic Kids | 05.2200 | 58 |
| Classic Unisex | 05.2000 | 58 |
| Classic V-Neck Men | 05.2300 | 57 |
| Classic-T Organic Unisex | 05.2020 | 58 |
| Comfort 185 Men | 05.2100 | 57 |
| Comfort 185 Women | 05.2160 | 57 |
| Cotton Touch Men | 05.8600 | 184 |
| Cotton Touch Women | 05.8700 | 184 |
| Crew Neck T „Ben“ | 05.9000 | 61 |
| Crew Neck T „Claire“ | 05.9700 | 62 |
| Crew Neck T „Clive“ | 05.9600 | 62 |
| Crew Neck T „Megan“ | 05.9120 | 61 |
| Crew Neck T „Morgan“ | 05.9020 | 61 |
| Deep V-Neck T „Dean“ | 05.9690 | 61 |
| Fleece Jacke Hero Men | 05.5860 | 210 |
| Fleece Jacke Hero Women | 05.5960 | 210 |
| Fleece Jacket Men | 05.5030 | 202 |
| Fleece Jacket Men | 05.5040 | 211 |
| Fleece Jacket Women | 05.5100 | 202 |
| Fleece Jacket Women | 05.5120 | 211 |
| Henley T „Sharon“ | 05.9530 | 59 |
| Henley T „Shawn“ | 05.9430 | 59 |
| Intense Tech Men | 05.8020 | 184 |
| Intense Tech Women | 05.8120 | 184 |
| Knit Fleece Jacket Men | 05.5850 | 209 |
| Knit Fleece Jacket Women | 05.5950 | 209 |
| Knit Sweater Men | 05.9080 | 143 |
| Knit Sweater Women | 05.9180 | 143 |
| Melange Fleece Jacket | 05.5060 | 210 |
| Organic Crew Neck T „James“ | 05.9200 | 60 |
| Organic Crew Neck T „Janet“ | 05.9300 | 60 |
| Organic Kids „Jamie“ | 05.9370 | 60 |
| Organic V-Neck T „James“ | 05.9210 | 60 |
| Organic V-Neck T „Janet“ | 05.9310 | 60 |
| Padded Jacket Men | 05.5200 | 263 |
| Padded Jacket Women | 05.5300 | 263 |
| Polo „Hanna“ | 05.9150 | 100 |
| Polo „Henry“ | 05.9050 | 100 |
| Polo Men | 05.3000 | 100 |
| Polo Women | 05.3100 | 100 |
| Scuba Jacket Men | 05.5840 | 144 |
| Scuba Jacket Women | 05.5940 | 144 |
| Seamless Jacket Men | 05.8820 | 183 |
| Seamless Jacket Women | 05.8920 | 183 |
| Seamless Raglan Flow Men | 05.8810 | 183 |
| Seamless Raglan Flow Women | 05.8910 | 183 |
| Seamless Raglan Men | 05.8800 | 183 |
| Seamless Raglan Women | 05.8900 | 183 |
| Slub T „Sharon“ | 05.9500 | 59 |
| Slub T „Shawn“ | 05.9400 | 59 |
| Sports Bra | 05.8330 | 185 |
| Sports Tights | 05.8320 | 185 |
| Sports-T Kids | 05.8170 | 185 |
| Sports-T Men | 05.8000 | 185 |
| Sports-T Move Men | 05.8830 | 182 |
| Sports-T Move Women | 05.8930 | 182 |
| Sports-T Race Men | 05.8850 | 182 |
| Sports-T Race Women | 05.8950 | 182 |
| Sports-T Reflect Men | 05.8840 | 182 |
| Sports-T Reflect Women | 05.8940 | 182 |
| Sports-T Women | 05.8100 | 185 |
| Sweat Hoodie Unisex | 05.5600 | 143 |
| Sweat Jacket Men | 05.5610 | 143 |
| Sweat Jacket Women | 05.5710 | 143 |
| Sweatshirt | 05.5620 | 144 |
| Tank Top | 05.2810 | 57 |
| Unisex Hoody | 05.4200 | 144 |
| V-Neck T „Ben“ | 05.9010 | 61 |

## Stedman

| Product | Product-Nr. | Page |
|---|---|---|
| V-Neck T „Claire“ | 05.9710 | 62 |
| V-Neck T „Claire“ LSL | 05.9720 | 62 |
| V-Neck T „Clive“ | 05.9610 | 62 |
| V-Neck T „Megan“ | 05.9130 | 61 |

## Tee Jays

| Product | Product-Nr. | Page |
|---|---|---|
| 145 | 18.0145 | 101 |
| 146 | 18.0146 | 103 |
| 401 | 18.0401 | 66 |
| 450 | 18.0450 | 67 |
| 455 | 18.0455 | 67 |
| 460 | 18.0460 | 67 |
| 520 | 18.0520 | 67 |
| 530 | 18.0530 | 66 |
| 580 | 18.0580 | 67 |
| 590 | 18.0590 | 66 |
| 1100 | 18.1100 | 63 |
| 1100B | 18.110B | 63 |
| 1200 | 18.1200 | 101 |
| 1400 | 18.1400 | 103 |
| 1401 | 18.1401 | 103 |
| 1405 | 18.1405 | 101 |
| 1406 | 18.1406 | 103 |
| 1407 | 18.1407 | 102 |
| 1408 | 18.1408 | 102 |
| 1409 | 18.1409 | 103 |
| 1410 | 18.1410 | 102 |
| 1412 | 18.1412 | 102 |
| 1440 | 18.1440 | 101 |
| 1441 | 18.1441 | 101 |
| 2400 | 18.2400 | 102 |
| 4000 | 18.4000 | 303 |
| 4001 | 18.4001 | 303 |
| 4002 | 18.4002 | 304 |
| 4003 | 18.4003 | 304 |
| 4020 | 18.4020 | 303 |
| 4021 | 18.4021 | 303 |
| 4025 | 18.4025 | 303 |
| 5000 | 18.5000 | 64 |
| 5001 | 18.5001 | 64 |
| 5004 | 18.5004 | 64 |
| 5005 | 18.5005 | 64 |
| 5050 | 18.5050 | 63 |
| 5060 | 18.5060 | 66 |
| 5061 | 18.5061 | 66 |
| 5062 | 18.5062 | 64 |
| 5063 | 18.5063 | 64 |
| 5070 | 18.5070 | 63 |
| 5072 | 18.5072 | 63 |
| 5100 | 18.5100 | 145 |
| 5102 | 18.5102 | 145 |
| 5400 | 18.5400 | 147 |
| 5402 | 18.5402 | 147 |
| 5425 | 18.5425 | 147 |
| 5429 | 18.5429 | 147 |
| 5430 | 18.5430 | 145 |
| 5431 | 18.5431 | 145 |
| 5432 | 18.5432 | 147 |
| 5435 | 18.5435 | 145 |
| 5436 | 18.5436 | 145 |
| 5438 | 18.5438 | 147 |
| 5600 | 18.5600 | 146 |
| 5601 | 18.5601 | 146 |
| 5602 | 18.5602 | 146 |
| 5603 | 18.5603 | 146 |
| 5606 | 18.5606 | 146 |
| 6000 | 18.6000 | 304 |
| 6001 | 18.6001 | 304 |
| 6005 | 18.6005 | 304 |
| 7010 | 18.7010 | 186 |
| 7011 | 18.7011 | 186 |
| 7020 | 18.7020 | 187 |
| 7021 | 18.7021 | 187 |
| 7100 | 18.7100 | 187 |
| 7200 | 18.7200 | 186 |
| 7201 | 18.7201 | 186 |
| 8000 | 18.8000 | 65 |
| 8005 | 18.8005 | 65 |
| 8006 | 18.8006 | 65 |
| 8007 | 18.8007 | 65 |
| 8050 | 18.8050 | 65 |
| 9160 | 18.9160 | 202 |
| 9170 | 18.9170 | 202 |
| 9510 | 18.9510 | 247 |
| 9511 | 18.9511 | 247 |
| 9514 | 18.9514 | 247 |
| 9515 | 18.9515 | 247 |
| 9600 | 18.9600 | 224 |
| 9601 | 18.9601 | 224 |
| 9604 | 18.9604 | 224 |
| 9605 | 18.9605 | 224 |
| 9606 | 18.9606 | 225 |
| 9608 | 18.9608 | 225 |
| 9609 | 18.9609 | 225 |
| 9610 | 18.9610 | 264 |
| 9611 | 18.9611 | 264 |
| 9615 | 18.9615 | 211 |
| 9616 | 18.9616 | 211 |
| 9624 | 18.9624 | 265 |
| 9625 | 18.9625 | 265 |
| 9626 | 18.9626 | 265 |
| 9628 | 18.9628 | 265 |
| 9629 | 18.9629 | 265 |
| 9630 | 18.9630 | 264 |
| 9631 | 18.9631 | 264 |
| 9632 | 18.9632 | 264 |
| 9633 | 18.9633 | 264 |
| 9650 | 18.9650 | 224 |
| 9651 | 18.9651 | 224 |
| 9660 | 18.9660 | 263 |
| 9661 | 18.9661 | 263 |
| 9670 | 18.9670 | 225 |

## The One Towelling

| Product | Product-Nr. | Page |
|---|---|---|
| Apron | 48.1048 | 350 |
| Baby Bathrobe | 48.1007 | 376 |
| Baby Bib | 48.1000 | 366 |
| Baby Poncho | 48.1008 | 366 |
| Baby Towel | 48.1009 | 366 |
| Bamboo 50 | 48.1034 | 372 |

## The One Towelling

| Product | Product-Nr. | Page |
|---|---|---|
| Bamboo 70 | 48.1035 | 372 |
| Bathmat 80 | 48.1047 | 375 |
| Bathrobe | 48.1011 | 376 |
| Bathrobe hooded | 48.1021 | 376 |
| Bistro 60 | 48.1053 | 350 |
| Bistro 90 | 48.1052 | 350 |
| Classic 100 | 48.1001 | 373 |
| Classic 210 | 48.1002 | 373 |
| Classic 50 | 48.1005 | 373 |
| Classic 70 | 48.1006 | 373 |
| Deluxe 100 | 48.1014 | 373 |
| Deluxe 50 | 48.1015 | 373 |
| Deluxe 70 | 48.1017 | 373 |
| Golf | 48.1018 | 372 |
| Guest 30x30 | 48.1004 | 372 |
| Guest 30x50 | 48.1003 | 372 |
| Hamam Bag | 48.1057 | 374 |
| Hamam Bathrobe | 48.1012 | 376 |
| Hamam Marine | 48.1046 | 374 |
| Hamam Season | 48.1058 | 374 |
| Hamam Sultan | 48.1019 | 374 |
| Hamam Terry | 48.1020 | 374 |
| Hotel 30 | 48.1036 | 375 |
| Hotel 50 | 48.1037 | 375 |
| Hotel 70 | 48.1038 | 375 |
| Kids Bathrobe | 48.1013 | 376 |
| Luxury Hotel 30 | 48.1039 | 375 |
| Luxury Hotel 50 | 48.1040 | 375 |
| Luxury Hotel 70 | 48.1041 | 375 |
| Organic 100 | 48.1085 | 373 |
| Organic 50 | 48.1082 | 373 |
| Organic 70 | 48.1083 | 373 |
| Organic Bathrobe | 48.1084 | 376 |
| Organic Guest 30 | 48.1081 | 373 |
| Organic Washcloth | 48.1080 | 373 |
| Oven Glove | 48.1051 | 350 |
| Pot holder | 48.1050 | 350 |
| Print 50 | 48.1022 | 372 |
| Print 70 | 48.1023 | 372 |
| Salon Towel 45 | 48.1025 | 373 |
| Slippers | 48.1026 | 375 |
| Sport | 48.1027 | 372 |
| Towel Stripe | 48.1056 | 374 |
| Velour Bathrobe | 48.1043 | 376 |
| Waffle Bathrobe | 48.1044 | 376 |
| Waffle Towel 100 | 48.1045 | 373 |
| Washcloth | 48.1031 | 372 |

## Tradition

| Product | Product-Nr. | Page |
|---|---|---|
| Changeable Chest Shield | 60.3000 | 189 |
| Leather Trousers long/men | 60.3001 | 189 |
| Leather Trousers long/women | 60.3207 | 189 |
| Leather Trousers short/men | 60.3101 | 189 |
| Leather Trousers short/women | 60.3203 | 189 |

## Westford Mill

| Product | Product-Nr. | Page |
|---|---|---|
| W101 | 50.0101 | 434 |
| W101C | 50.101C | 434 |
| W101S | 50.101S | 434 |
| W103 | 50.0103 | 434 |
| W104 | 50.0104 | 435 |
| W107 | 50.0107 | 434 |
| W108 | 50.0108 | 435 |
| W110 | 50.0110 | 429 |
| W115 | 50.0115 | 428 |
| W118 | 50.0118 | 429 |
| W125 | 50.0125 | 435 |
| W180 | 50.0180 | 435 |
| W201 | 50.0201 | 435 |
| W210 | 50.0210 | 429 |
| W225 | 50.0225 | 435 |
| W260 | 50.0260 | 428 |
| W261 | 50.0261 | 435 |
| W407 | 50.0407 | 437 |
| W408 | 50.0408 | 436 |
| W415 | 50.0415 | 429 |
| W422 | 50.0422 | 437 |
| W427 | 50.0427 | 436 |
| W447 | 50.0447 | 437 |
| W530 | 50.0530 | 443 |
| W540 | 50.0540 | 443 |
| W544 | 50.0544 | 443 |
| W623 | 50.0623 | 435 |
| W671 | 50.0671 | 436 |
| W680 | 50.0680 | 437 |
| W710 | 50.0710 | 350 |
| W801 | 50.0801 | 435 |
| W810 | 50.0810 | 428 |
| W820 | 50.0820 | 443 |

## Extras

| Product | Product-Nr. | Page |
|---|---|---|
| Cotton Bag | 80.0200 | 434 |
| Long Cotton Bag | 80.0201 | 434 |

# Size Charts

## LADIES

| | | | | | | | |
|---|---|---|---|---|---|---|---|
| **size run** | XS | S | M | L | XL | XXL | 3XL |
| **size** | 34 | 36/38 | 38/40 | 40/42 | 42/44 | 44/46 | 46/48 |

## MEN

| | | | | | | | | |
|---|---|---|---|---|---|---|---|---|
| **size run** | XS | S | M | L | XL | XXL | 3XL | 4XL | 5XL |
| **size** | 46 | 48 | 50 | 52 | 54 | 56 | 58 | 60 | 62 |

## KIDS

| | | | | | | | | | | | | | | | |
|---|---|---|---|---|---|---|---|---|---|---|---|---|---|---|---|
| **height (cm)** | 74 | 80 | 86 | 92 | 98 | 104 | 110 | 116 | 122 | 128 | 134 | 140 | 146 | 152 | 158 | 164 |
| **= age/years** | 6-12M | | 1-2 | | 3-4 | | 5-6 | | 7-8 | | 9-11 | | 12-14 | | 15-16 | |
| **B&C** | | | 1-2 | | 3-4 | | 5-6 | | 7-8 | | 9-11 | | 12-14 | | | |
| **Fruit of the Loom** | | | | | 3-4 | | 5-6 | | 7-8 | | 9-11 | | 12-13 | | 14-15 | |
| **JN** | | | | | XS | | S | | M | | L | | XL | | XXL | |
| **Kariban** | | | | | | | | | 6-8 | | 8-10 | | 10-12 | | 12-14 | |
| **Russell** | | | 90 | | 104 | | 116 | | 128 | | 140 | | 152 | | | |
| **SOL'S (years)** | | | 2 | | 4 | | 6 | | 8 | | 10 | | 12 | | 14 | |
| **Stedman** | | | 3XS | | XXS | | XS | | S | | M | | L | | XL | |

## RUSSELL SHIRTS MEN

| | S | M | L | XL | XXL | 3XL | 4XL | 5XL | 6XL |
|---|---|---|---|---|---|---|---|---|---|
| **collar size (CM)** | 37-38 | 39-40 | 41-42 | 43-44 | 45-46 | 47-48 | 49-50 | 51-52 | 53-54 |
| **collar size (INS)** | 14,5/15 | 15,5 | 16/16,5 | 17/17,5 | 18 | 18,5/19 | 19 | 20 | 21 |
| **chest measurement (CM)** | 92-97 | 97-102 | 102-107 | 107-112 | 112-117 | 117-122 | 122-127 | 127-132 | 132-137 |
| **chest measurement (INS)** | 36-38 | 38-40 | 40-42 | 42-44 | 44-46 | 46-48 | 48-50 | 50-52 | 52-54 |

## PREMIER SHIRTS MEN

| | | | | | | | | | | |
|---|---|---|---|---|---|---|---|---|---|---|
| **collar size (CM)** | 37 | 38 | 39.5 | 41 | 42 | 43 | 44.5 | 46 | 48 | 53 |
| **collar size (INS)** | 14,5 | 15 | 15,5 | 16 | 16,5 | 17 | 17,5 | 18 | 19 | 21 |

## RUSSELL BLOUSES LADIES

| | XXS | XS | S | M | L | XL | XXL | 3XL | 4XL | 5XL | 6XL |
|---|---|---|---|---|---|---|---|---|---|---|---|
| **chest measurement (CM)** | 72-77 | 77-82 | 82-87 | 87-92 | 92-97 | 97-104 | 104-112 | 112-120 | 120-130 | 130-137 | 137-144 |
| **chest measurement (INS)** | 28-30 | 30-32 | 32-34 | 34-36 | 36-38 | 38-41 | 41-44 | 44-47 | 47-51 | 51-54 | 54-57 |
| **size** | | | | | | | | | | | |
| **Germany/EU** | 32 | 34 | 36 | 38 | 40 | 42 | 44 | 46 | 48 | 50 | 52 |
| **France** | 34 | 36 | 38 | 40 | 42 | 44 | 46 | 48 | 50 | 52 | 54 |
| **Italy** | 38 | 40 | 42 | 44 | 46 | 48 | 50 | 52 | 54 | 56 | 58 |
| **UK** | 6 | 8 | 10 | 12 | 14 | 16 | 18 | 20 | 22 | 24 | 26 |

## PREMIER BLOUSES LADIES

| | | | | | | | | | | |
|---|---|---|---|---|---|---|---|---|---|---|
| **UK size** | 6 | 8 | 10 | 12 | 14 | 16 | 18 | 20 | 22 | 24 |
| **size** | 34 | 36 | 38 | 40 | 42 | 44 | 46 | 48 | 50 | 52 |
| **size run** | XXS | XS | S | M | L | XL | XXL | 3XL | 4XL | 5XL |

## JAMES & NICHOLSON WORKWEAR TROUSERS

| | | | | | | | | | | | |
|---|---|---|---|---|---|---|---|---|---|---|---|
| **size run** | XXS | XS | S | M | L | XL | XXL | 3XL | 4XL | 5XL | 6XL |
| **standard size (men)** | 42 | 44 | 46 | 48 | 50 | 52 | 54 | 56 | 58 | 60 | 62 |
| **standard size (ladies)** | 34/36 | 38 | 40 | 42 | 44 | 46 | 48 | | | | |
| **short size** | | | | | 25 | 26 | 27 | 28 | | | |
| **long size** | | | | 94 | 98 | 102 | 106 | 110 | | | |

## RESULT WORKWEAR TROUSERS

| | | | | | | | | |
|---|---|---|---|---|---|---|---|---|
| **size run** | S | M | L | XL | 2XL | 3XL | 4XL | 5XL |
| **size EU** | 48 | 50 | 52 | 54 | 56 | 58 | 60 | 62 |

## RUSSELL WORKWEAR TROUSERS

| | | | | | | | | | | | |
|---|---|---|---|---|---|---|---|---|---|---|---|
| **waist UK (INS)** | 28 | 30 | 32 | 34 | 36 | 38 | 40 | 42 | 44 | 46 | 48 |
| **waist Europa** | 44 | 46 | 48 | 50 | 52 | 54 | 56 | 58 | 60 | 62 | 64 |

| | Short | Regular | Long |
|---|---|---|---|
| **leg length (CM)** | 76 | 81 | 86 |
| **leg length (INS)** | 30 | 32 | 34 |

## KARIBAN, SOL'S TROUSERS MEN

| | | | | | | | | | | |
|---|---|---|---|---|---|---|---|---|---|---|
| **size FR** | 38 | 40 | 42 | 44 | 46 | 48 | 50 | 52 | 54 | 56 |
| **size DE** | 44 | 46 | 48 | 50 | 52 | 54 | 56 | 58 | 60 | 62 |

## KARIBAN, SOL'S TROUSERS LADIES

| | | | | | | | | | |
|---|---|---|---|---|---|---|---|---|---|
| **size FR** | 34 | 36 | 38 | 40 | 42 | 44 | 46 | 48 | 50 |
| **size DE** | 32 | 34 | 36 | 38 | 40 | 42 | 44 | 46 | 48 |

## GLOVES

| | | | | | | | | |
|---|---|---|---|---|---|---|---|---|
| **size** | 4 | 5 | 6 | 7 | 8 | 9 | 10 | 11 |
| **hand size (cm)** | 15 | 16 | 17,5 | 19 | 22 | 24 | 27 | 28,5 |

**Please note:**
Each brand has a different definition of size run. Even within a collection, different products may have different sizes and cuts. For this reason, we recommend you to decide your size ratio by means of samples.